

FORSCHUNGEN IN EPHEOSOS VIII/9

HILKE THÜR – ELISABETH RATHMAYR (Hrsg.)

# HANGHAUS 2 IN EPHEOSOS DIE WOHNEINHEIT 6

*Baubefund, Ausstattung, Funde*  
*Tafelband*



Mit Beiträgen von

I. Adenstedt, G. Forstenpointner, A. Galik, S. İlhan, K. Koller,  
S. Ladstätter, U. Quatember, E. Rathmayr, M. Schätzschock, V. Scheibelreiter-Gail,  
N. Schindel, A. Sokolicek, H. Taeuber, H. Thür, B. Tober, A. Waldner,  
G. Weissengruber, N. Zimmermann



HILKE THÜR – ELISABETH RATHMAYR (HRSG.)

HANGHAUS 2 IN EPHEOS  
WOHNEINHEIT 6

TAFELBAND



# FORSCHUNGEN IN EPHEOS

Herausgegeben vom  
ÖSTERREICHISCHEN ARCHÄOLOGISCHEN INSTITUT  
IN WIEN

BAND VIII/9

Gemeinsam veröffentlicht vom  
ÖSTERREICHISCHEN ARCHÄOLOGISCHEN INSTITUT  
IN WIEN

und der  
ÖSTERREICHISCHEN AKADEMIE DER  
WISSENSCHAFTEN IN WIEN

Verlag der  
Österreichischen Akademie  
der Wissenschaften



Wien 2014

**OAW**



# HANGHAUS 2 IN EPHEOS

## DIE WOHNHEINHEIT 6

BAUBEFUND, AUSSTATTUNG, FUNDE

## TAFELBAND

HERAUSGEGEBEN VON

HILKE THÜR – ELISABETH RATHMAYR

MIT BEITRÄGEN VON

I. ADENSTEDT, G. FORSTENPOINTNER, A. GALIK, S. İLHAN, K. KOLLER,  
S. LADSTÄTTER, U. QUATEMBER, E. RATHMAYR, M. SCHÄTZSCHOCK, V. SCHEIBELREITER-GAIL,  
N. SCHINDEL, A. SOKOLICEK, H. TAEUBER, H. THÜR, B. TOBER, A. WALDNER,  
G. WEISSENGRUBER, N. ZIMMERMANN

KOORDINATION

ELISABETH RATHMAYR

REDAKTION

ERNST KANITZ - ELISABETH RATHMAYR

Verlag der  
Österreichischen Akademie  
der Wissenschaften



Wien 2014

**OAW**



Vorgelegt von k. M. ANDREAS PÜLZ in der Sitzung vom 12. Oktober 2012

Veröffentlicht mit Unterstützung des Austrian Science Fund (FWF): PUB 76-G21



Umschlagabbildung:  
Mag. Art. Ivan E. ILIEV (nach: Taf. 338 und 341)

Umschlaggestaltung:  
Janna GAAL/G2 Grafik OG

Gestaltung des Tafelbands:  
N. Math, I. Adenstedt, K. Koller

Diese Publikation wurde einem anonymen, internationalen Peer-Review-Verfahren unterzogen.  
This publication has undergone the process of anonymous, international peer review.

Die verwendete Papiersorte ist aus chlorfrei gebleichtem Zellstoff hergestellt,  
frei von säurebildenden Bestandteilen und alterungsbeständig.

Alle Rechte vorbehalten.  
ISBN 978-3-7001-7355-7  
Copyright © 2014  
Österreichische Akademie der Wissenschaften,  
Wien  
Druck: finidr, cz  
<http://hw.oeaw.ac.at/7355-7>  
<http://verlag.oeaw.ac.at>



# TAFELBAND







Abb. 1: Hang des Bülbüldağ vor der Ausgrabung von H 1 und H 2 (1955-1960)



Abb. 2: Blick vom unausgegrabenen vestibulum 31d in die Gewölberäume des Bades in 31aO



Abb. 3: Situation vor Ausgrabung des Apsidensaals 8, vorne Hermann Vettors (mit Tropenhelm) und Werner Jobst





Abb. 4: Freilegung des Apsidensaals 8



Abb. 5: Restaurierung im Stuckzimmer 8a durch H. Werner



Abb. 6: S-Teil des Marmorsaals 31 vor der Freilegung





Abb. 7: OG-Räume 32, 32a–32d nach der Freilegung



Abb. 8: Freilegung der SW-Ecke des Marmorsaals 31



Abb. 9: Im Marmorsaal 31 wird in der SW-Ecke ein Pilasterkapitell in situ gefunden



Abb. 10: Im Marmorsaal 31 kommen vor der O-Mauer Marmorplatten für Reparaturen zutage



Abb. 11: Peristylhof 31a, Freilegung im SO-Bereich



Abb. 12: Peristylhof 31a mit S-Halle nach der Freilegung



Abb. 13: Peristylhof 31a mit Säulen in Sturzlage und N-Umgang





Abb. 14: Peristylhof 31a, NW-Bereich



Abb. 15: Peristylhof 31a, Schrankenplatten der S-Halle mit Inschrift an Dionysos und C. Fl. Furius Aptus



Abb. 16: Peristylhof 31a, Apsisbecken in der SO-Ecke mit Halbkuppel



Abb. 17: Peristylhof 31a, O-Halle mit SO-Apsisbecken nach Einsturz und Abtragen der Halbkuppel



Abb. 18: Peristylhofs 31a W-Umgang, Marmortürrahmen A 38 während der Freilegung

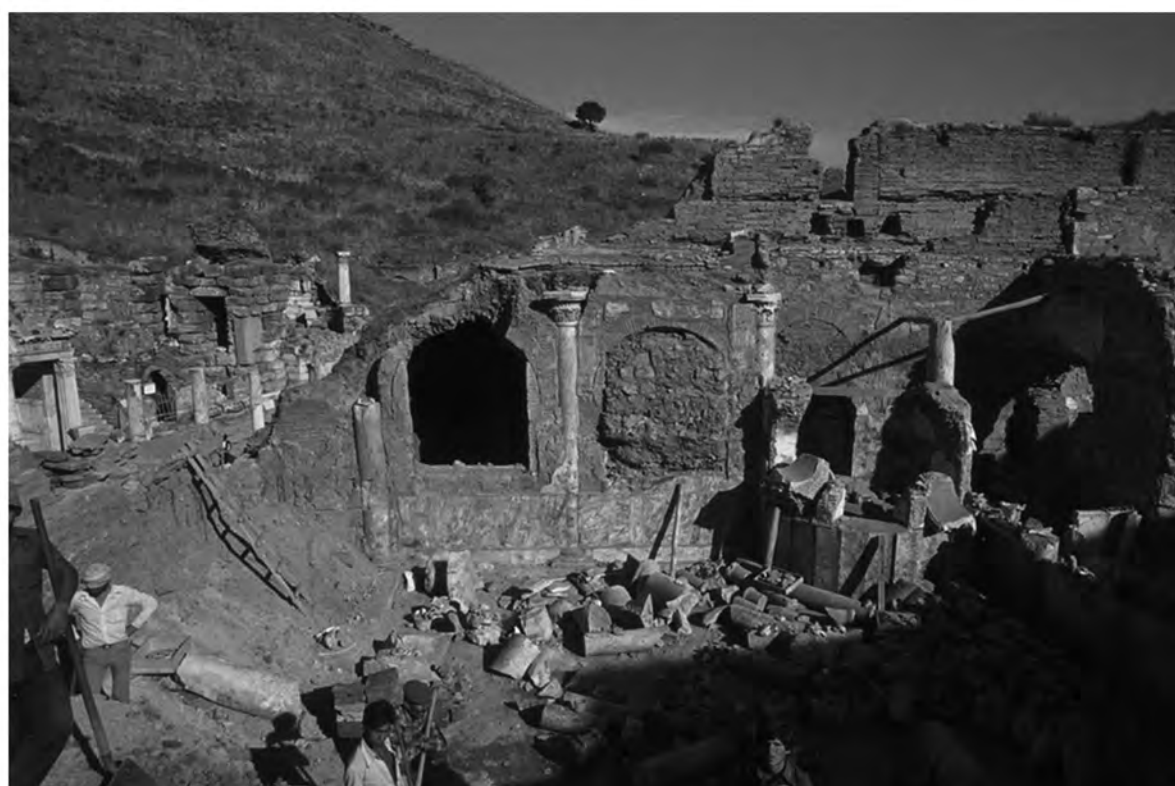

Abb. 19: N-Räume 31b und 31c, Situation 1979



Abb. 20: Hermann Vetters bei der Dokumentation der spätantiken Strukturen über Raum 31b





Abb. 21: Verkehrsraum 36 mit Freitreppe in den Apsidensaal 8 nach der Freilegung



Abb. 22: Schutzverfüllung im Gewölberaum 36a



Abb. 23: Kaskadenbrunnen im Raum 36d.1 während der Freilegung





Abb. 24: Konservierte Säulen aus den OG des Peristylhofs 31a



Abb. 25: Raum 42 während der Freilegung



Abb. 26: Raum 36a, Fundsituation der Porträtbüste des Kaisers Marc Aurel



Abb. 27: Raum 31b, Schuttprofil vor der W-Mauer





Abb. 28: Vestibulum 31c mit Marmorboden im S und Platten aus Kalktuff im N



Abb. 29: Raum 31b mit Mosaikboden und Aedikula sowie oculus in der NW-Ecke



Abb. 30: Raum 36c mit Nische in der W-Mauer



Abb. 31: Marmorsaal 31, verkohlte Holzbalken im Schutt



Abb. 32: Marmorsaal 31, Fundsituation der Marmorverkleidung am Boden vor der O-Wand, vorbereitet für eine antike Restaurierung





Abb. 33: Marmorsaal 31, opus sectile-Feld mit Herakleskeule und Schlange in Fundlage



Abb. 35: Marmorsaal 31, verkohlter geschnitzter Balken



Abb. 34: Marmorsaal 31, Freilegung des Bodens im S-Bereich und Bergung der Balken mit Reliefverzierung durch Karl Herold



Abb. 36: Marmorsaal 31, Kapitell und Beckenstütze in Fundlage vor der S-Wand





Abb. 37: Peristylhof 31a mit den ergänzten Säulen in provisorischer Aufstellung 1987



Abb. 38: Peristylhof 31a, nach Abnahme der Bodenplatten 1988



Abb. 39: Peristylhof 31a, attische Säulenbasis in situ



Abb. 40: Blick in den Marmorsaal 31 und den Peristylhof 31a im Jahr 2000 während des Baus der neuen Schutzdachkonstruktion





Abb. 41: Peristylhof 31a, 2003 nach Restaurierung der Säulen und des Bodens



Abb. 42: Peristylhof 31a, Rekonstruktion der Architravbalken



Abb. 43: H 2, Schutzbau 1985 über den WE 1 und WE 2 und den provisorischen Dächern über den WE 3 bis 7



Abb. 44: Peristylhof SR 22/23 in der WE 2 mit Schutzbau 1985



Abb. 45: Ergänzung der Betontonne über dem Apsidensaal 8



Abb. 46: Montage der Stahlkonstruktion des Schutzbaus im Jahr 2000





Abb. 47: Schutzbau 2000, N-Ansicht von der Marmorstraße



Abb. 48: Schutzbau im Jahr 2000, O-Ansicht von der Kuretenstraße



Abb. 49: Besucherstege im Bad 31aO, 2006



Abb. 50: Restaurierungsarbeiten im Marmorsaal 31 im Jahr 2005





Abb. 51: Raum T.II.S



Abb. 52: Raum T.II.S, östlich Quergang Q.W



Abb. 53: Quergang Q.W



Abb. 54: Räume Q.W und T.II.S, S-Mauern mit Öffnung nach Raum 42





Abb. 55: Quergang Q.W, Blick nach W mit Schwelle nach T.IV



Abb. 56: Quergang Q.W, Stiegenhaus: Verbindung zwischen Q.W und T.III.UG

WESTWAND H<sub>2</sub> /31a

NORDWAND



Abb. 57: Peristylhof 31a, Profile

EPH: HH II R 31b W-Profil '83



Abb. 58: Raum 31b, W-Profil 1983

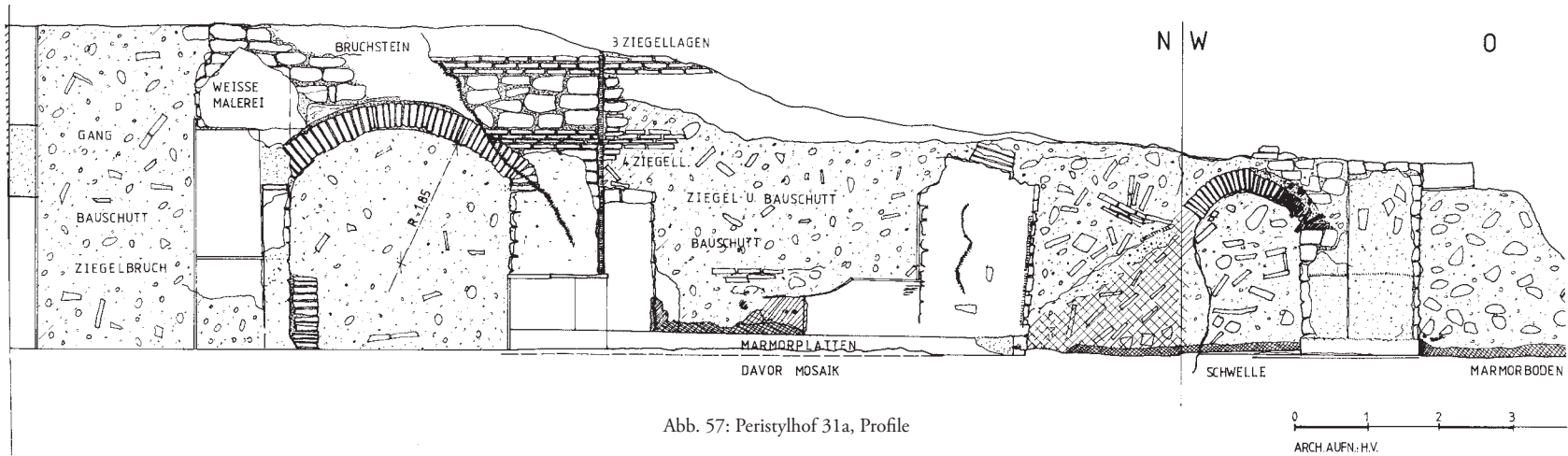

Abb. 59: Gewölberaum T.III.G, S-Profil

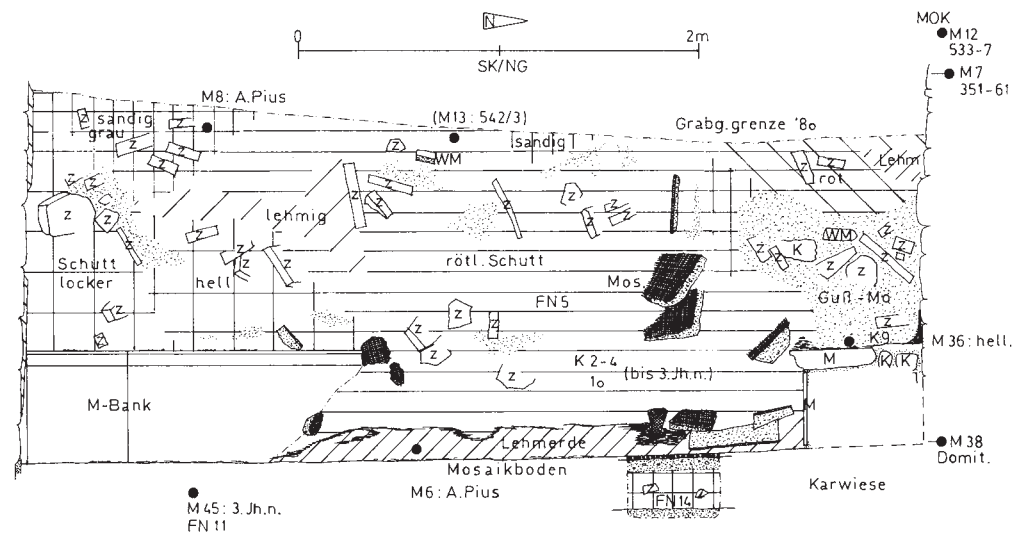

Abb. 60: Apsidensaal 8, Gewölbe mit Apsis



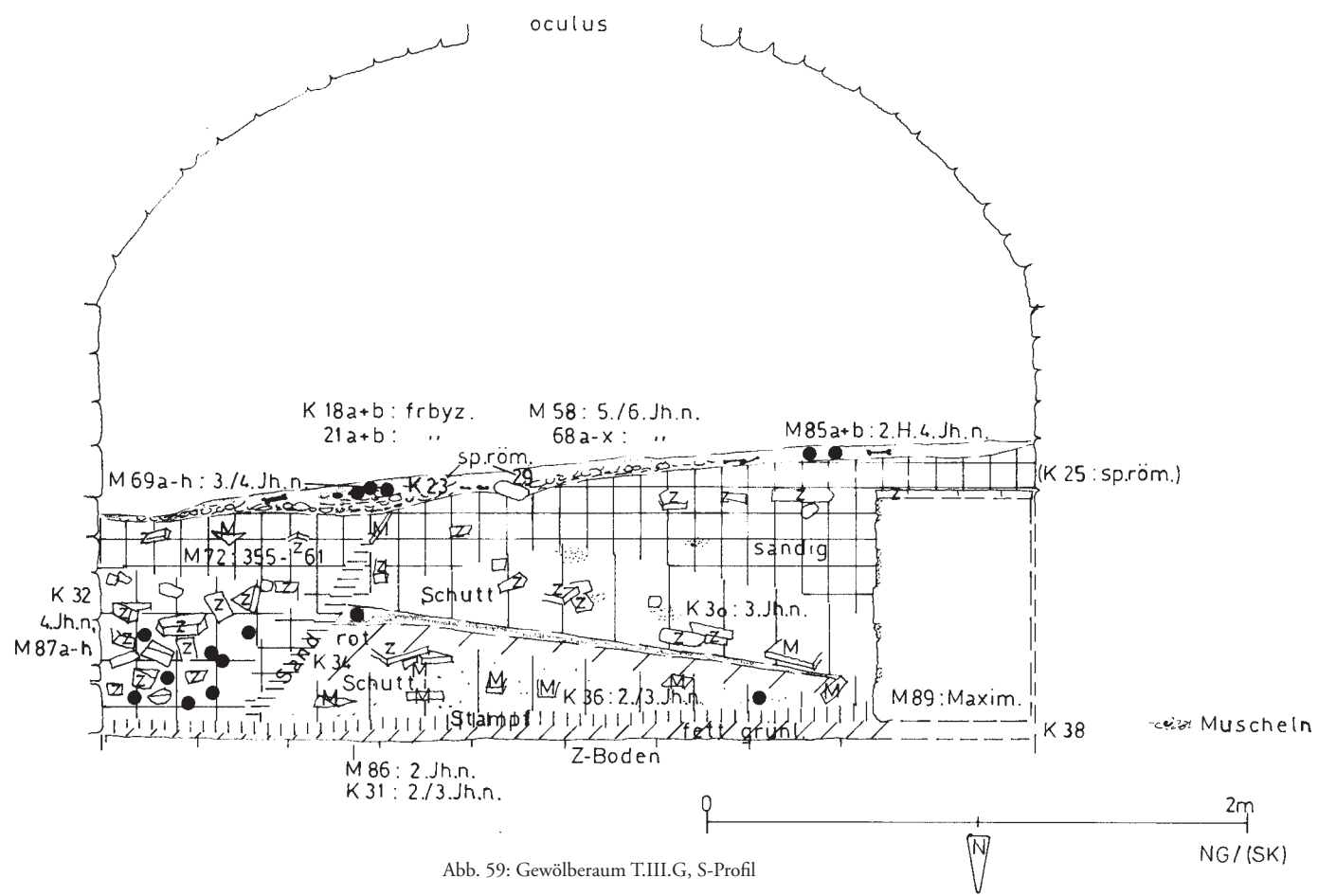

Abb. 1: Marmorsaal 31, N-Mauer mit Quadern aus Glimmerschiefer

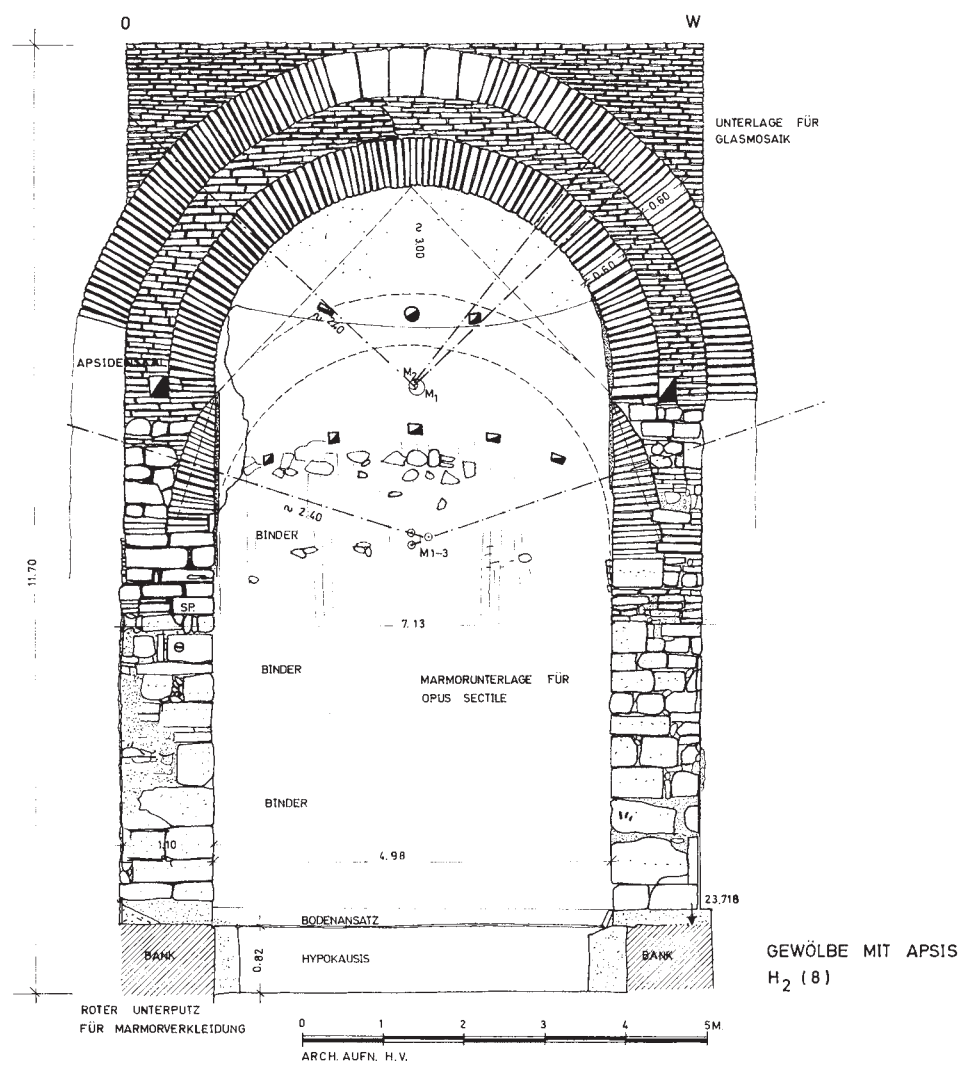

Abb. 2: Peristylhof 31a O-Mauer, Ziegel des Formats a oberhalb Balkenlage



Abb. 3: Bad in 31aO/M1, tubuli in der Nische des Badebeckens im caldarium



Abb. 4: Reste von Fensterrahmen und Fensterglas in 31aO



Abb. 5: Marmorsaal 31, N-Mauer nach der Restaurierung





Abb. 6: Raum 36a, N-Mauer



Abb. 7: Baderäume 31aO/M1 und 31aO/M2, Ziegelmauerwerk Typ 7



Abb. 8: Apsidensaal 8, Mischmauerwerk Typ 5



Abb. 9: Peristylhof 31a, Basis und Säule in der Fensterwand der O-Kolonnade

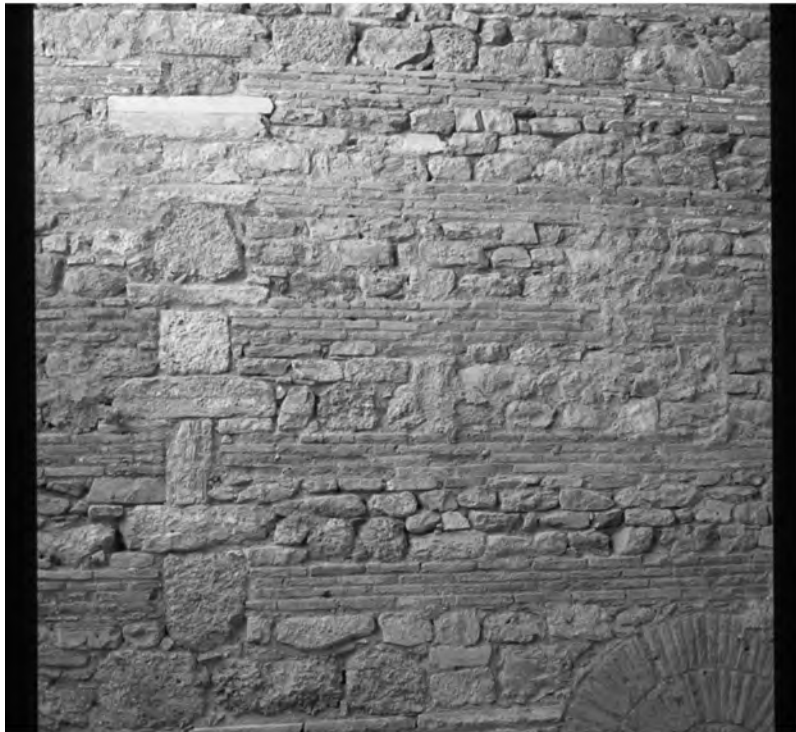

Abb. 10: Peristylhof 31a, Mittelteil des Brunnens und der Schrankenwand vor der S-Kolonnade





Abb. 11: Marmortürrahmen A 44 des Eingangs in Taberne I



Abb. 13: Marmorsaal 31 O-Mauer, Hinterfüllmörtel der Vertäfelung



Abb. 12: Oberes Auflager des Schrankenplatten-Gesimses in 31aS mit Metallhaken für Skulpturensockel



Abb. 14: Raum 36d, Balkenlöcher in der W-Mauer







Abb. 1: O-Fassade der WE 6 in der STG 1 mit Tonrohr (Dachentwässerung)



Abb. 2: Alytarchenstoa mit Eingangsportal in die WE 6



Abb. 3: Peristylhof 31a mit wieder aufgestellten Säulen und rekonstruiertem Holzarchitrav



Abb. 4: Peristylhof 31a, SO-Ecke mit Wasserbecken WB-A3 und Rückseite des Wasserbeckens WB-B4





Abb. 5: Peristylhof 31a, O-Kolonnade mit Resten von Fensterglas in der zugemauerten Öffnung von 31aO/M2



Abb. 6: Peristylhof 31aS, Oberseite des Schrankenplatten-Gesimses



Abb. 7: Peristylhof 31a mit dem nach der Zerstörung zugemauerten Fenster des Bades 31aO/M2



Abb. 8: Peristylhof 31aW, Marmortürrahmen A 38



Abb. 9: Peristylhof 31aS, Marmortürrahmen A 40





Abb. 10: Peristylhof 31aS, Wasserbecken WB-A3, Wasserzuleitung im S-Umgang



Abb. 11: Peristylhof 31aS, Wasserbecken WB-A3, Wassertüberlauf



Abb. 12: Blick von S in den Peristylhof 31a während der Freilegung. In NW-Ecke zugemauerte Tür mit gebrochenem Ziegelbogen in Raum 42





Abb. 13: Peristylhof 31a, W-Räume während der Freilegung



Abb. 14: STG 1, W-Mauer, Kuppel des Apsidenbeckens WB-B3



Abb. 15: Raum 36c, Gesamtansicht mit Hypokaustum im OG



Abb. 16: Eingang zur Latrine 36bL



Abb. 17: Latrine 36bL, W-Mauer mit Kanal





Abb. 18: Marmorsaal 31, opus sectile aus der Oberzone der Marmorwandverkleidung



Abb. 19: Marmorsaal 31, O-Wand mit Baufuge





Abb. 20: Marmorsaal 31, S-Teil vor Restaurierung



Abb. 21: Marmorsaal 31, S-Wand mit Apsisnischenbrunnen WB-A2 und wieder montierten Pilastern





Abb. 22: Marmorsaal 31, Bodenwasserbecken WB-A4 im N-Teil



Abb. 23: Marmorsaal 31, Beckenstütze aus dem Bodenwasserbecken WB-A4



Abb. 24: Raum 36, S-Wand mit Freitrepp in den Apsidensaal 8





Abb. 25: Apsidensaal 8, Dokumentation von Boden mit Hypokaustum



Abb. 26: Apsidensaal 8, Tonnengewölbe





Abb. 27: Raum 8c, N-Wand mit Abdrücken der tubuli



Abb. 28: Raum 8c, W-Wand mit Zugangsluke



Abb. 29: Raum 8c, O-Wand mit Praefurnium und Bodenloch zum Praefurnium des Apsidensaals 8



Abb. 30: Raum 8c, Praefurnium, Hypokaustum und Bodenloch



Abb. 31: Raum 8c, Decke mit Rohrleitungen



Abb. 32: Raum 32a, Grundriss



Abb. 33: Raum 32a, W-Ansicht

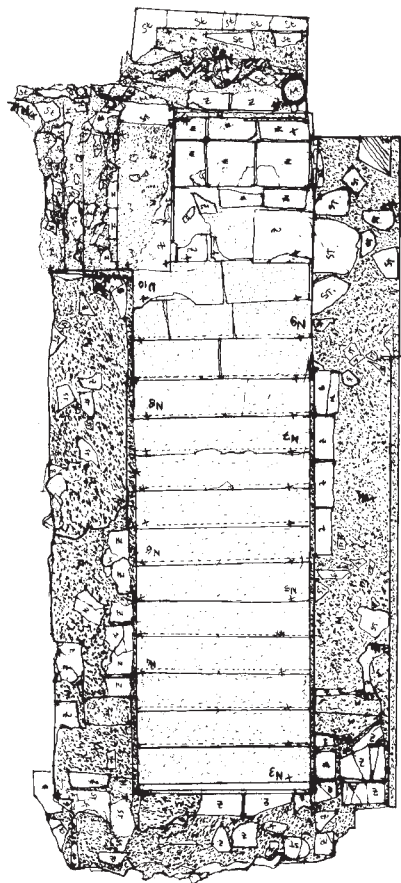

Abb. 34: Raum 32a, N-Mauer



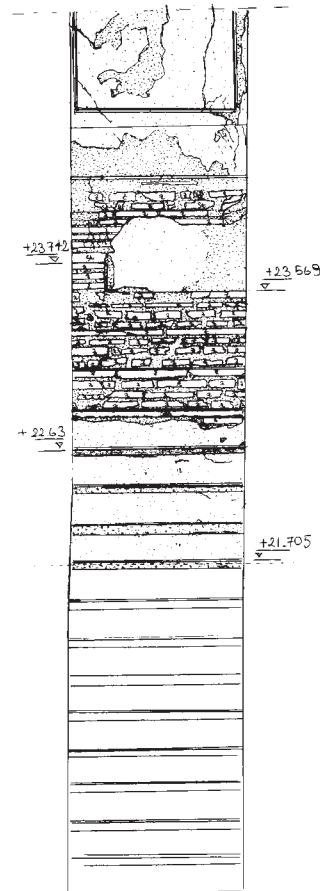

Abb. 35: Raum 32a, S-Mauer

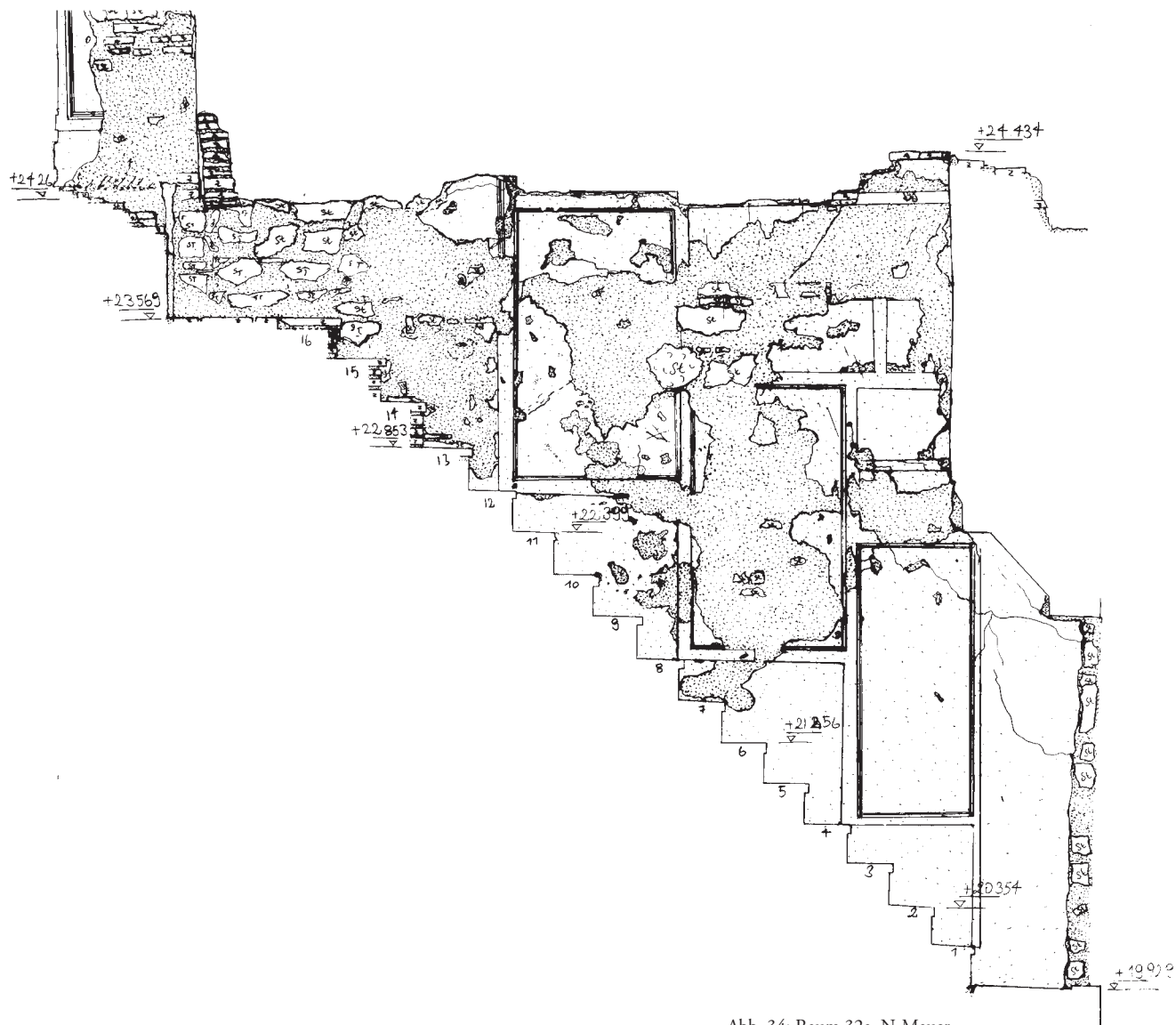

Abb. 36: Treppe 32a

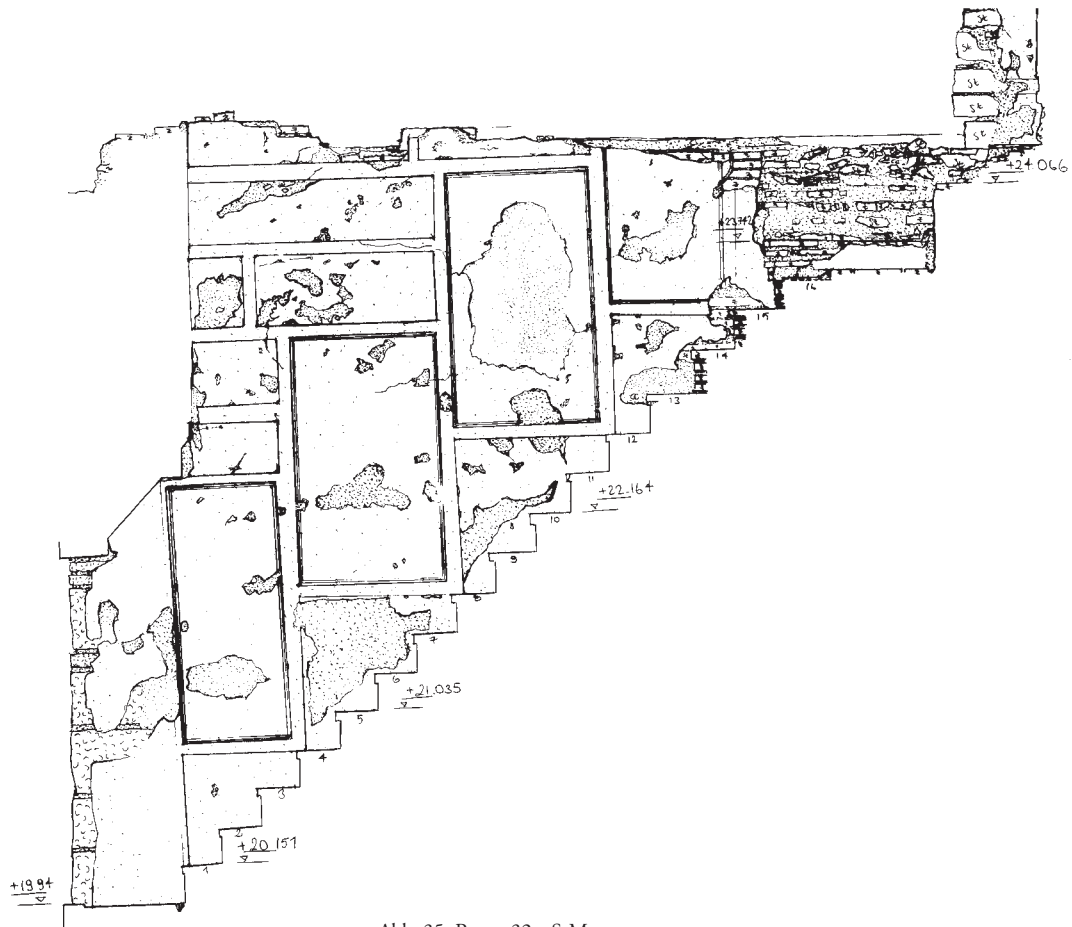

Abb. 37: OG-Räume 32, 32a-32d und 36c.1



Abb. 38: OG Raum 36c.1, Hypokaustum und Praefurnium

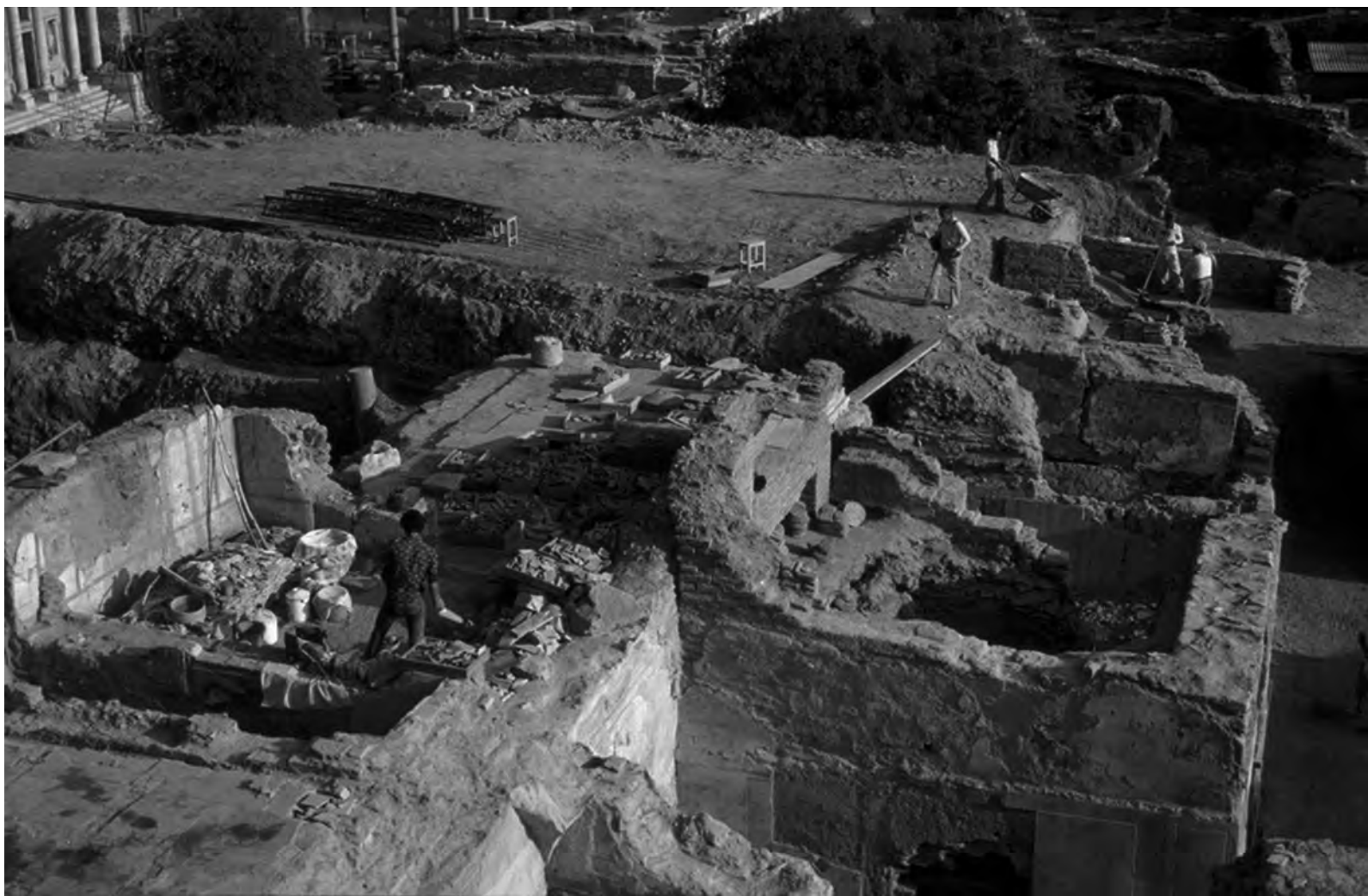

Abb. 39: Raum 36c mit eingestürztem Gewölbe und Hypokaustum in 36c.1





Abb. 40: Warzenziegel aus OG-Raum 36c.1



Abb. 41: Warzenziegel aus OG-Raum 36c.1



Abb. 42: Quergang Q.W im UG, S-Mauer mit Eingang in die Gewölberäume T.II.G und T.III.G



Abb. 43: Quergang Q.W im UG, Schnitt mit Gewölbeansatz

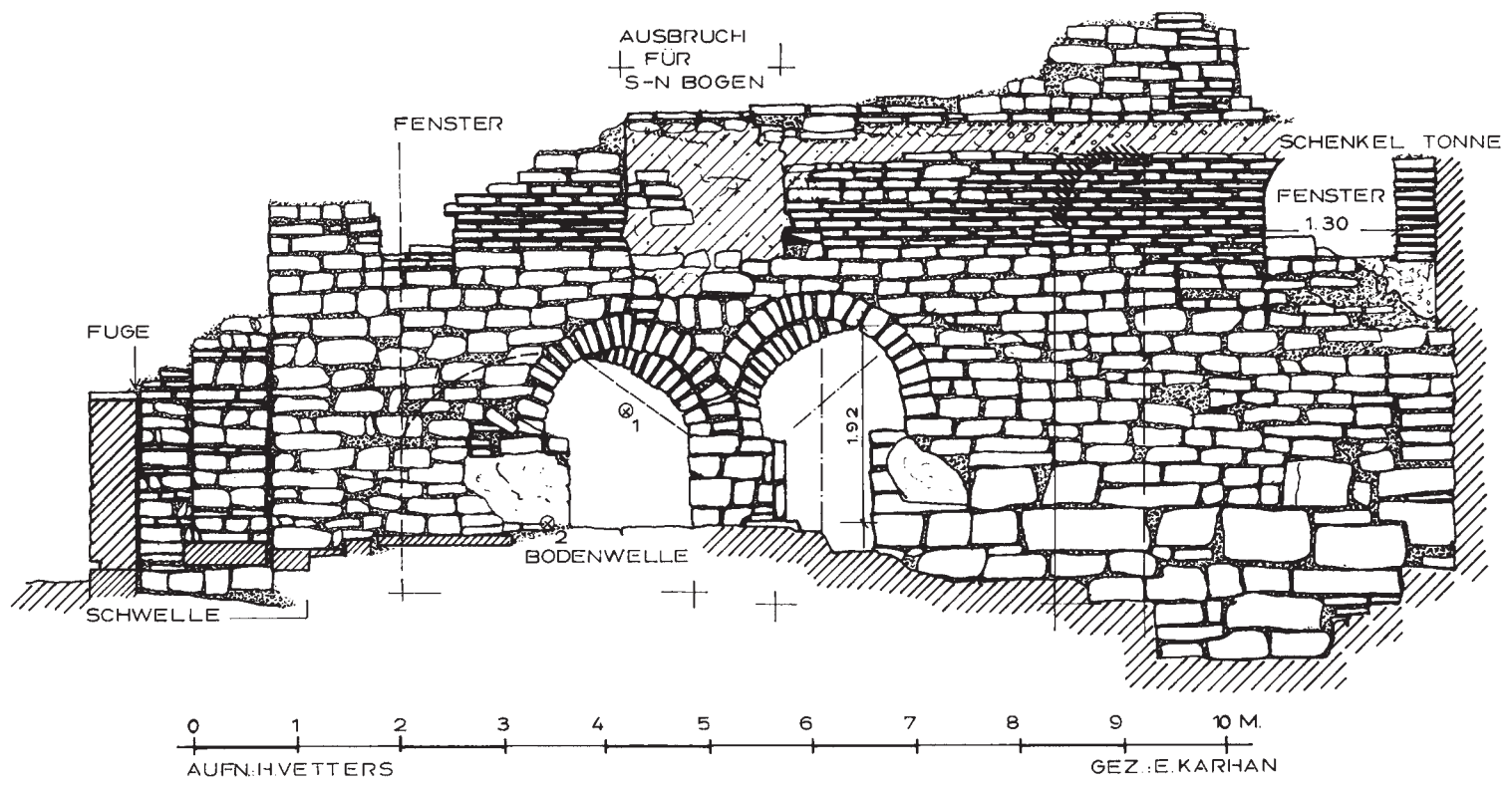

Bauphase I S-N-Schnitt

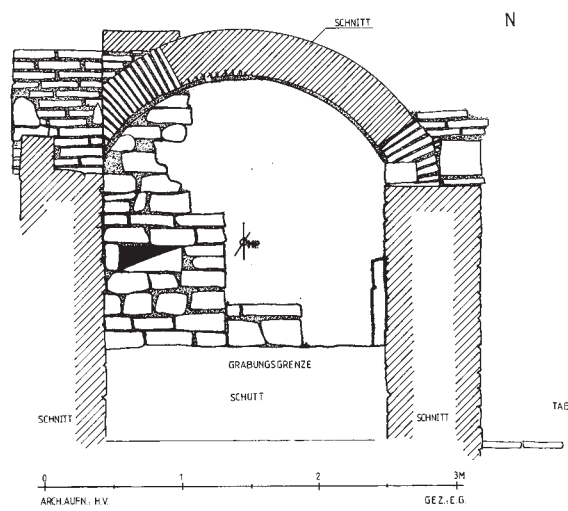
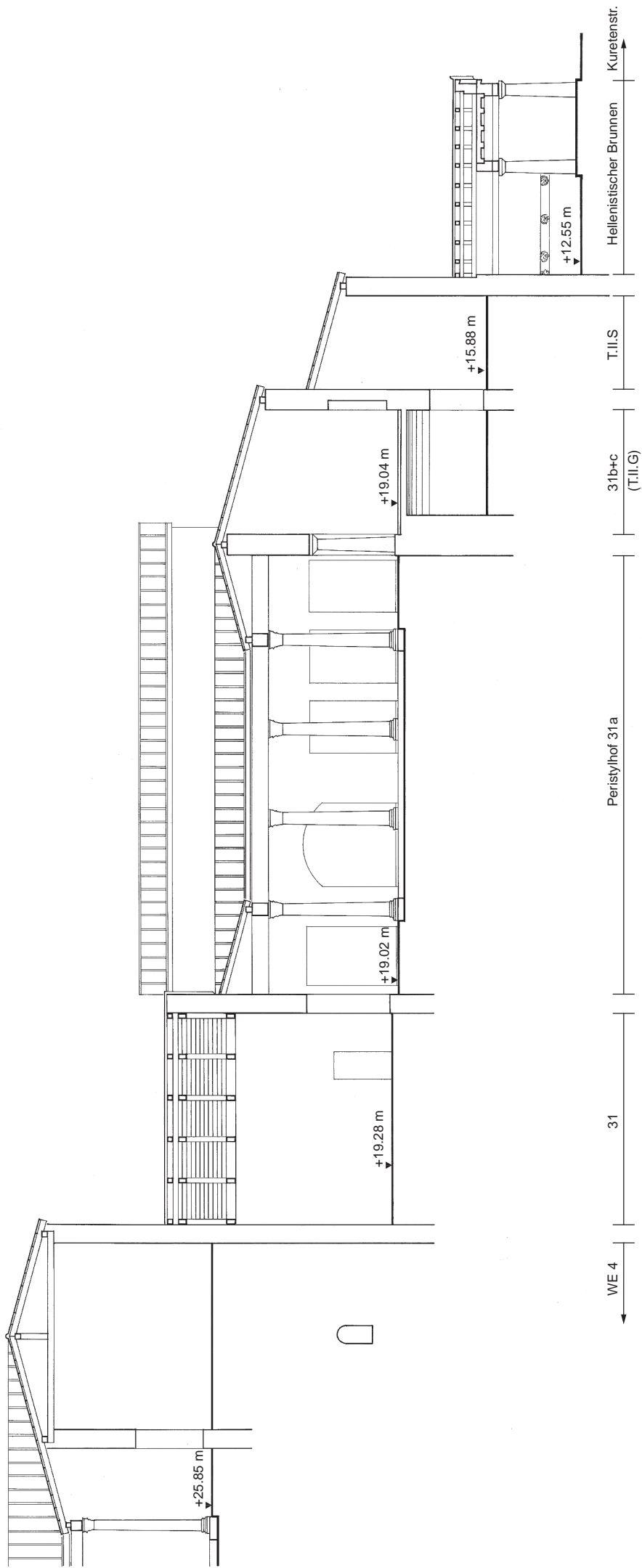
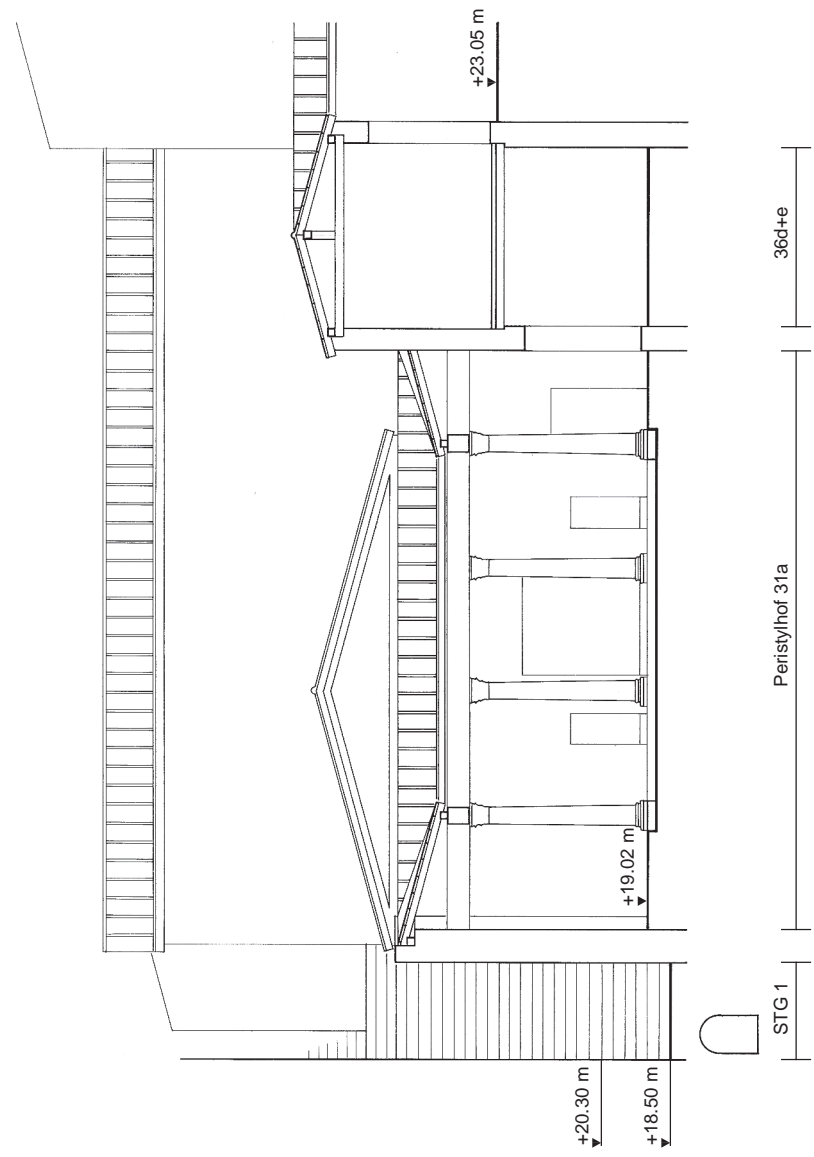

Bauphase I O-W-Schnitt

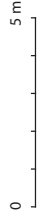



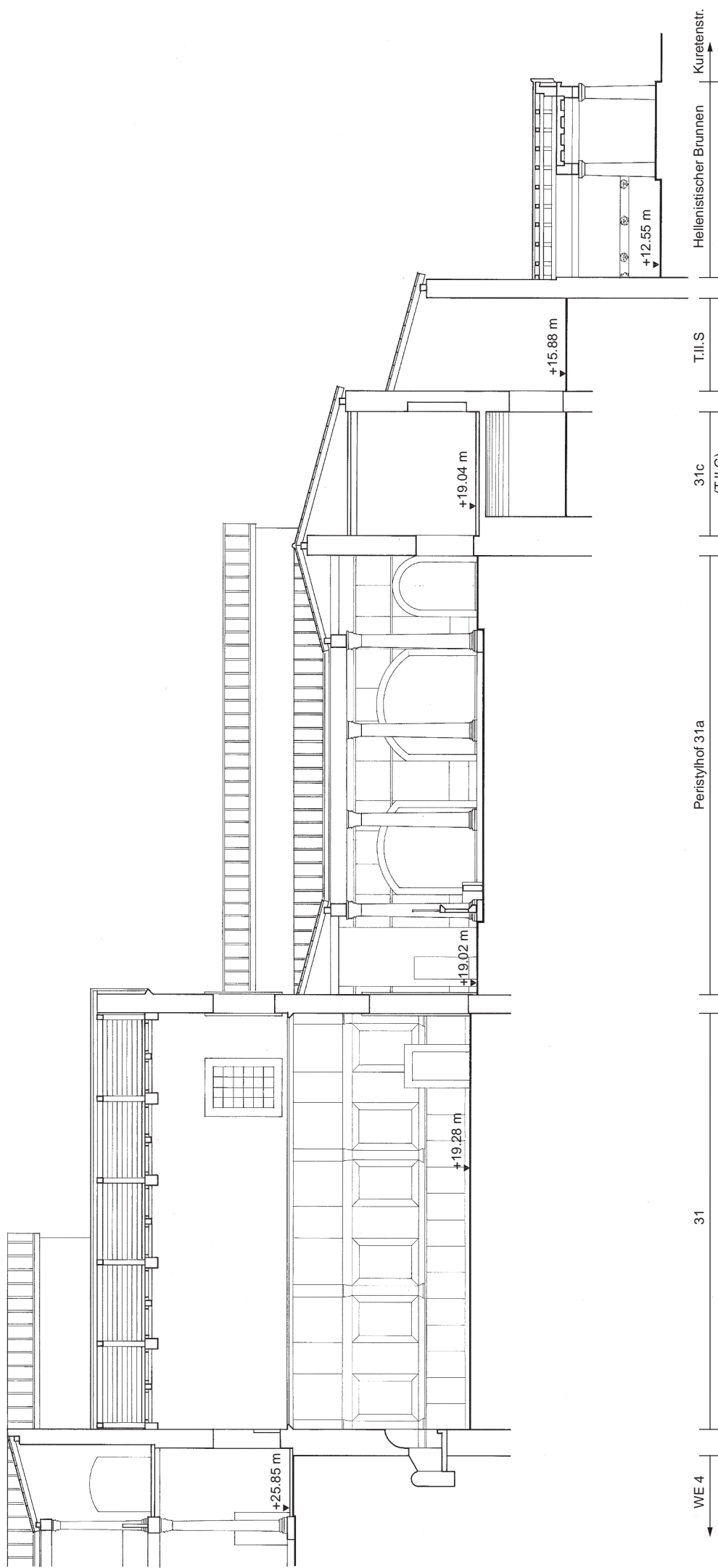

Bauphase II S-N-Schnitt

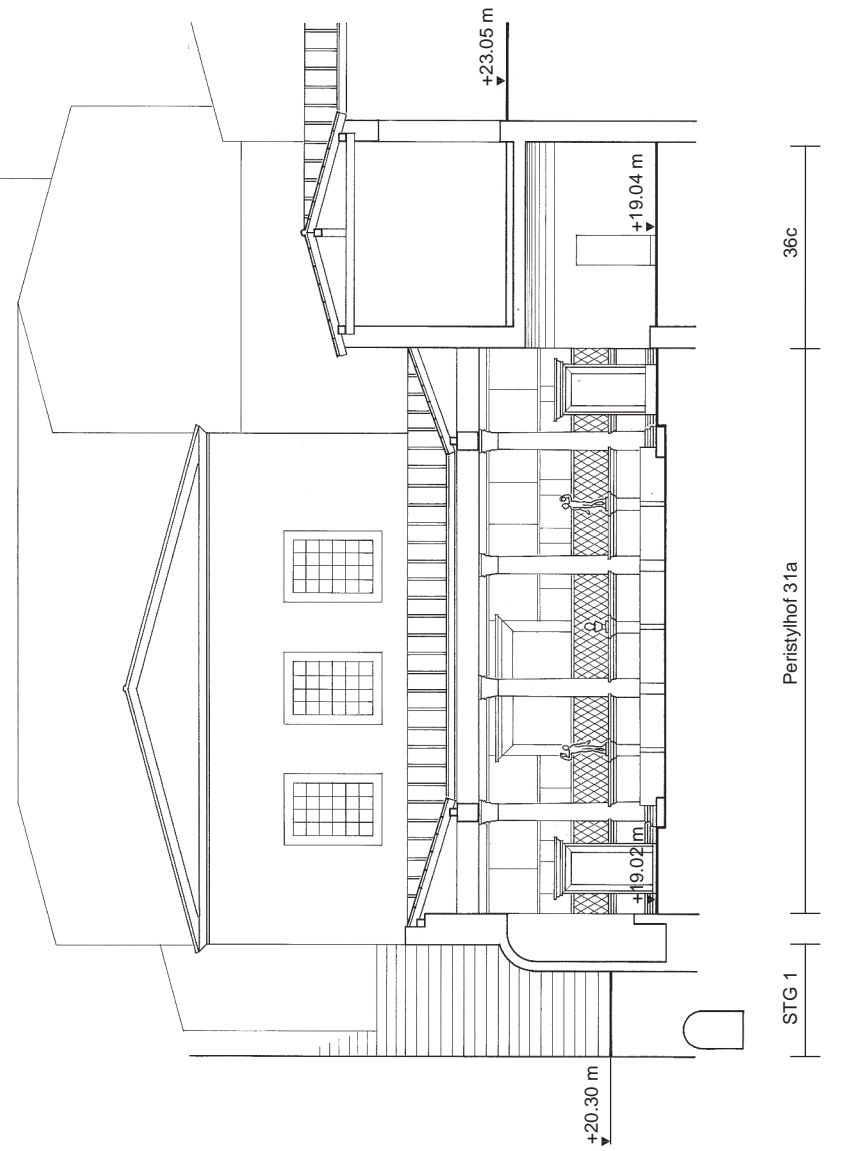

Bauphase II O-W-Schnitt



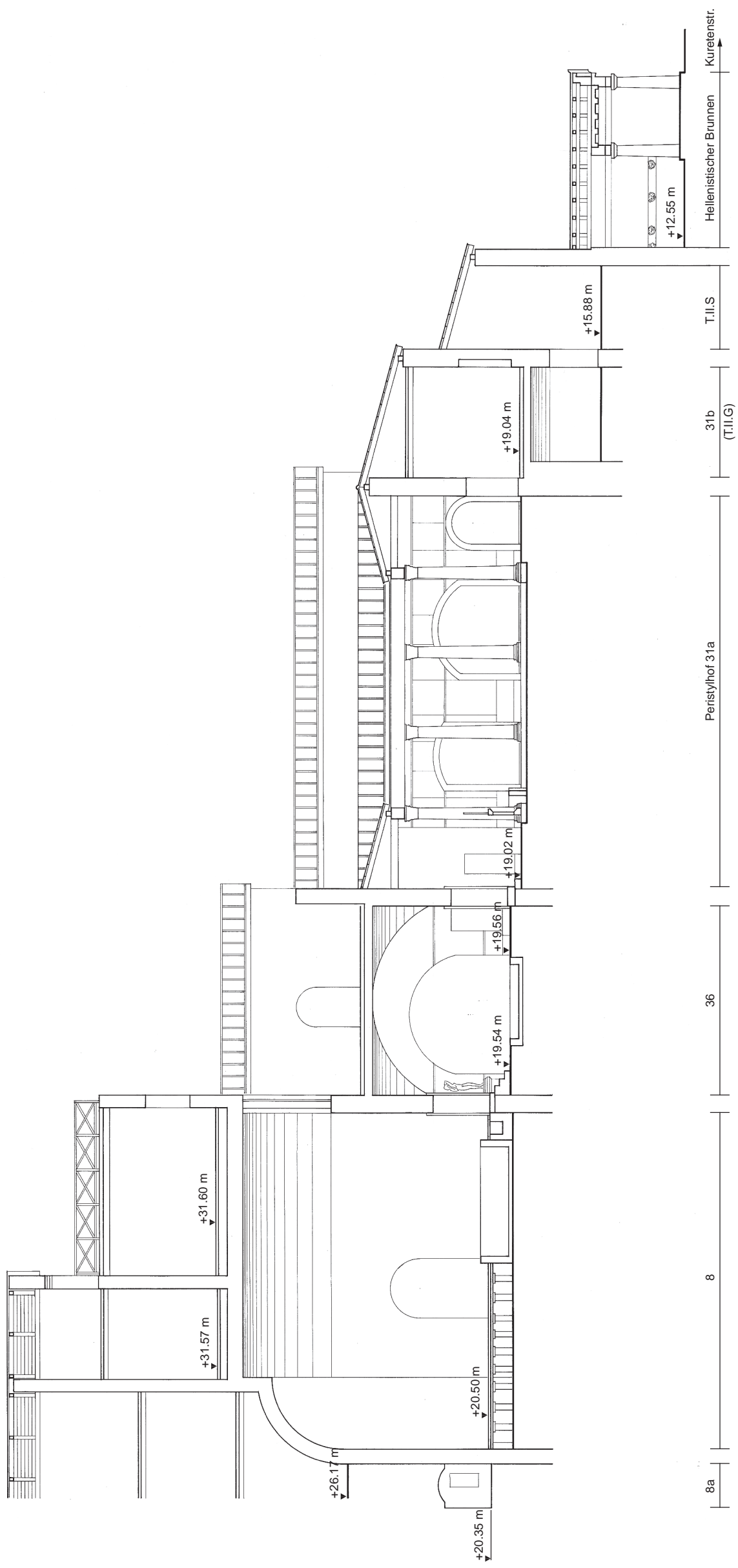

Bauphase III S-N-Schnitt

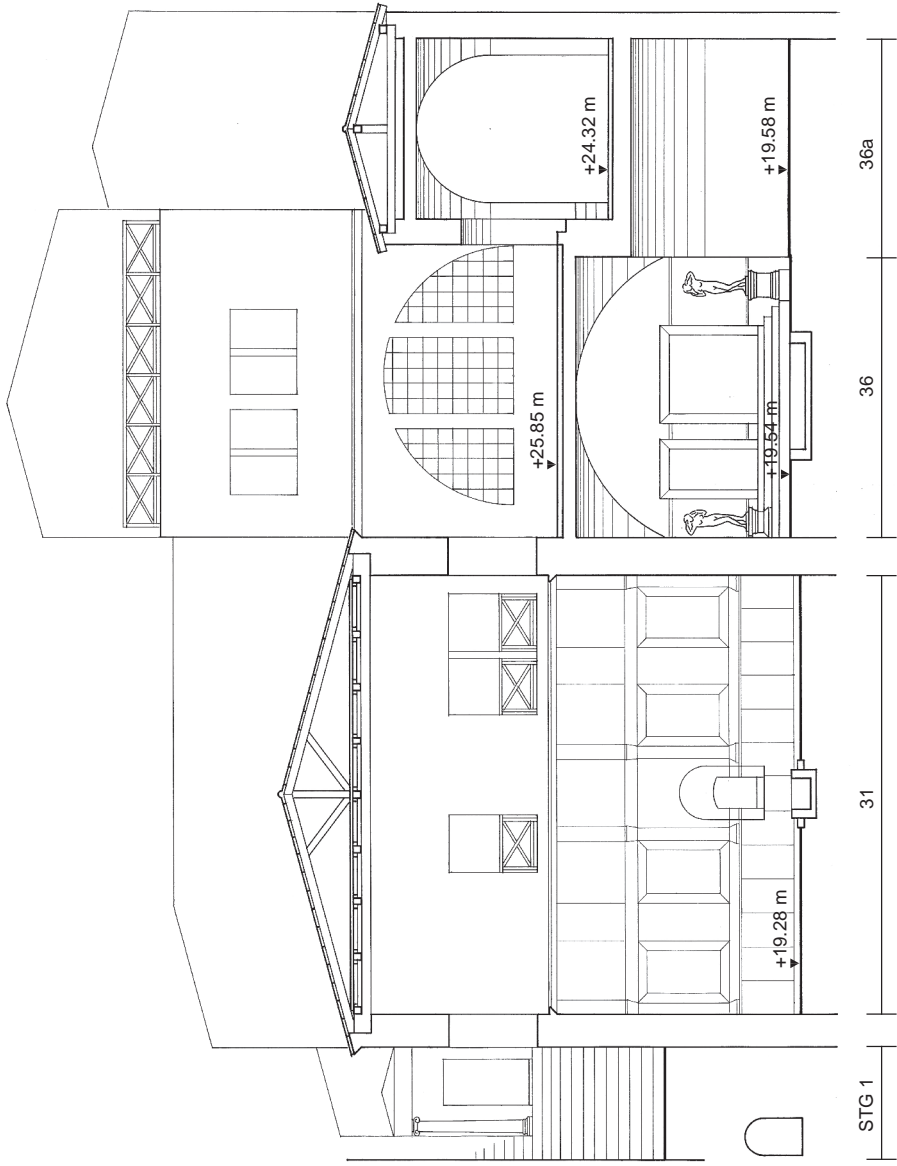

Bauphase III O-W-Schnitt

0 5 m



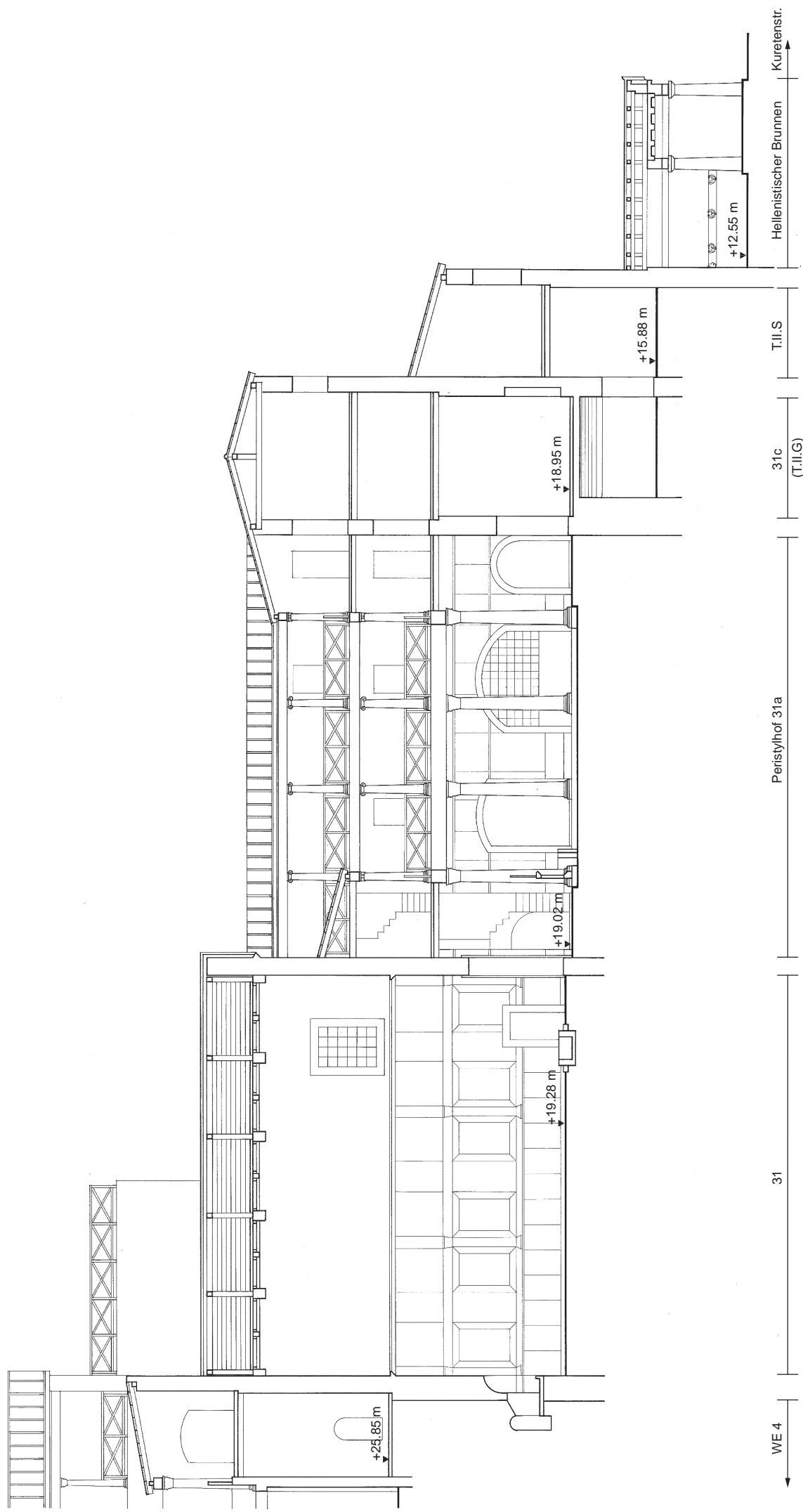

Bauphase IV S-N-Schnitt

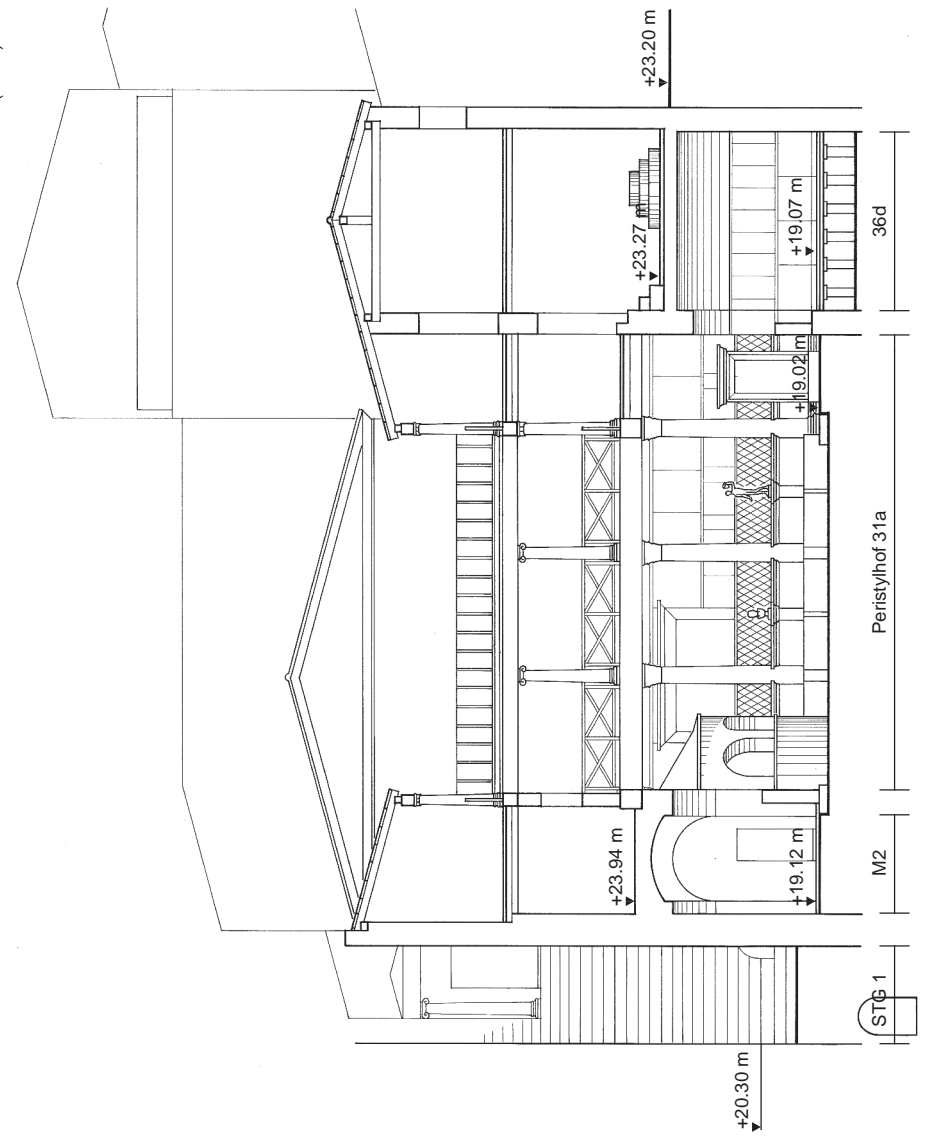

Bauphase IV O-W-Schnitt



EPHESOS 1979



Abb. 1: 31a, Byzantinische Mauern



Abb. 2: H2, Spätantik-Byzantinische Bebauung



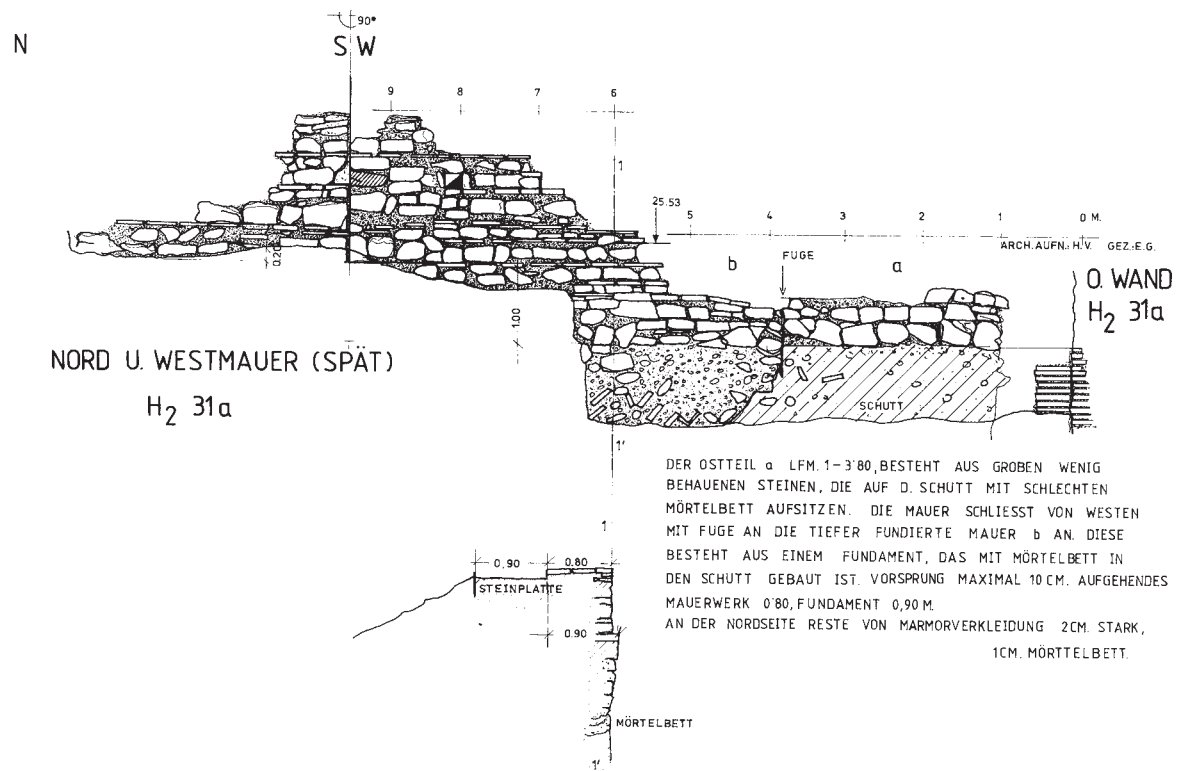

Abb. 1: Basis A11 vom Peristylhof 31aW

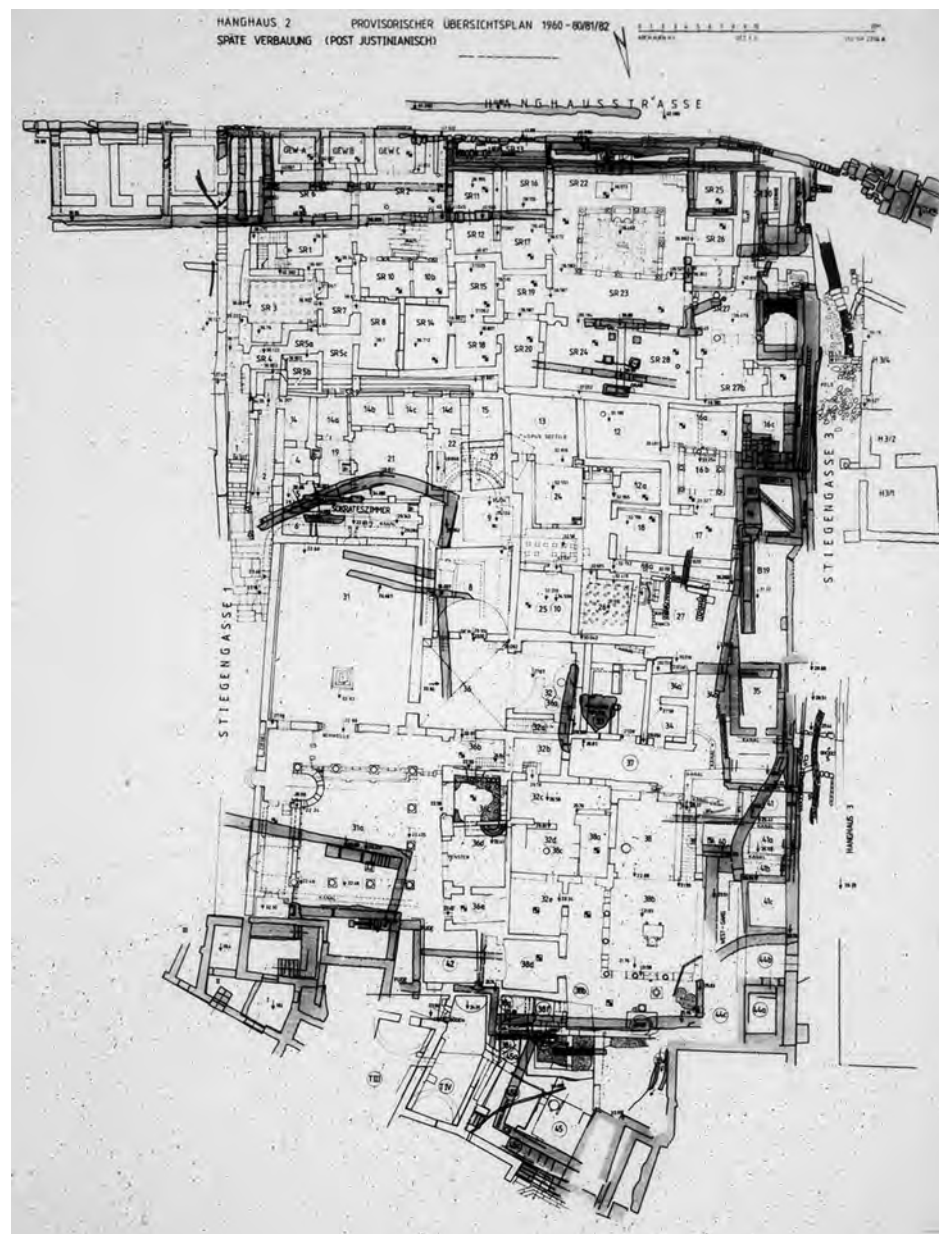

Abb. 2: Skizze der Fundlage der Peristylhofsäulen (31a)

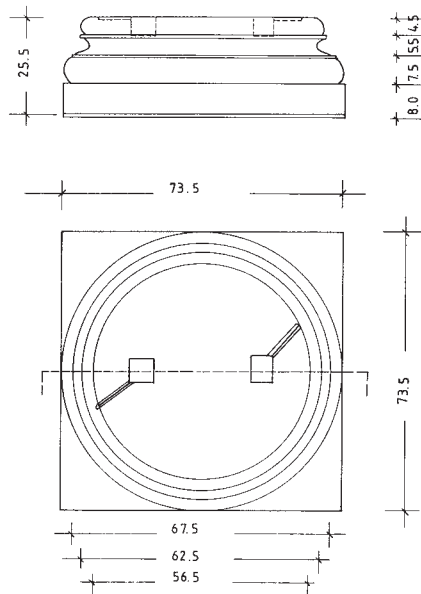

Abb. 3: Peristylhof 31aS, Säulen nach Freilegung

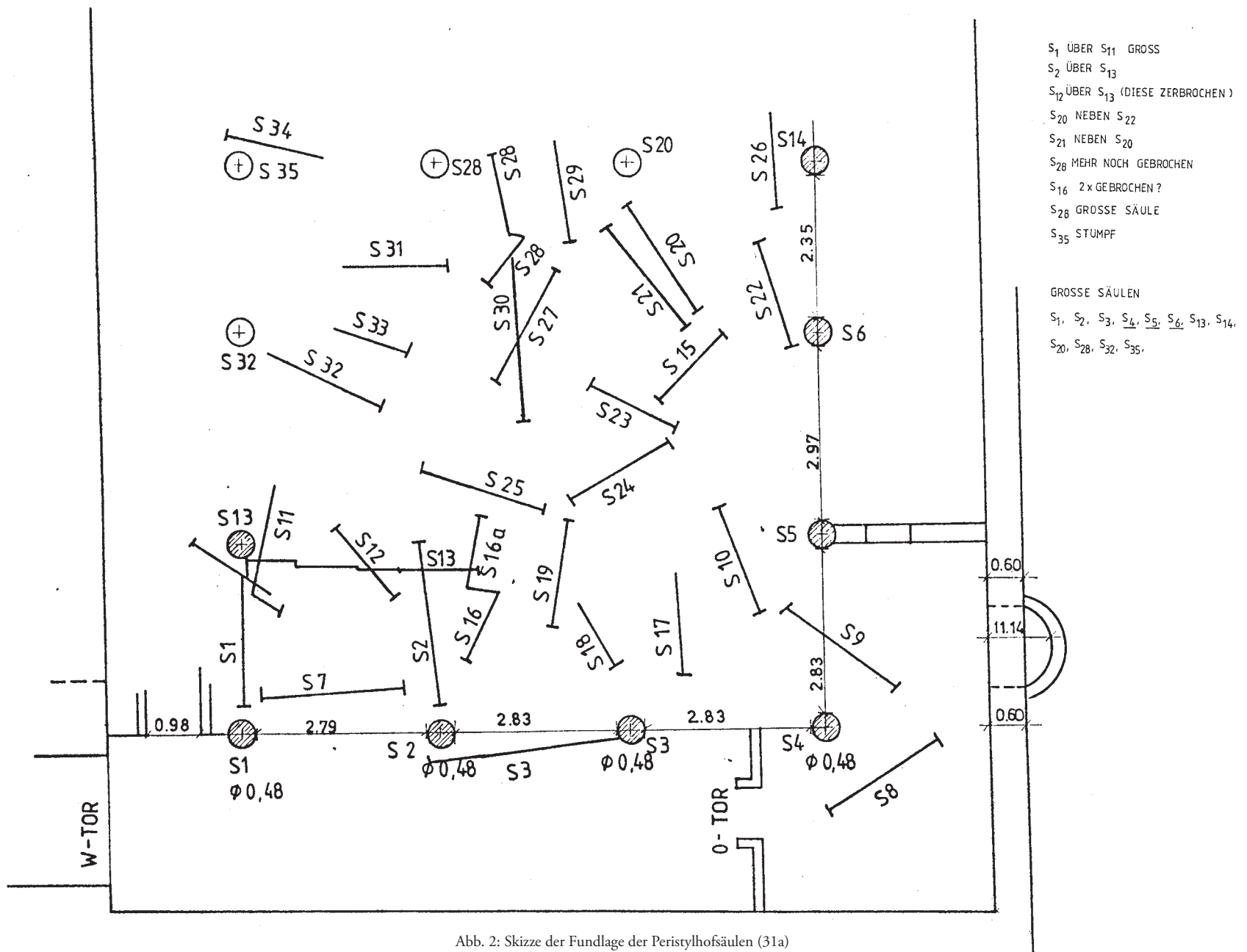

Abb. 4: Peristylhof 31aW, Säulen nach Freilegung



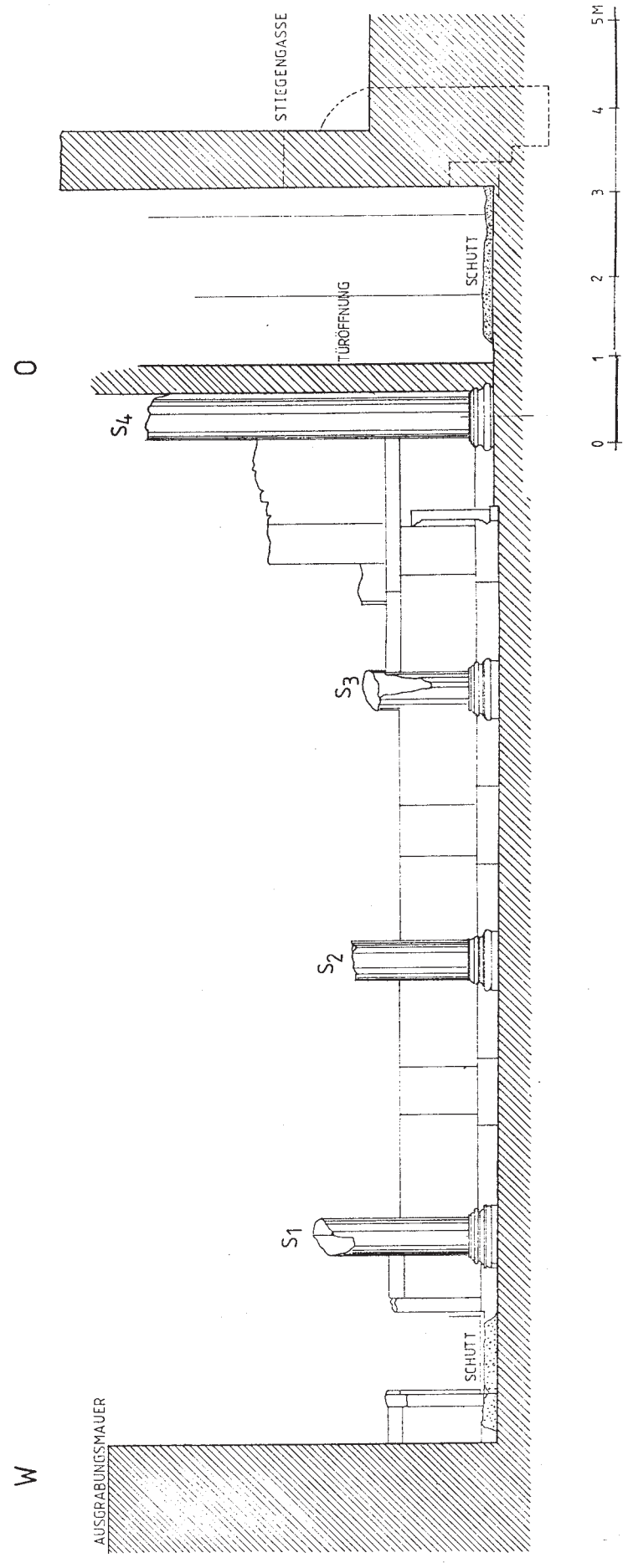

Abb. 6: Kapitell A25

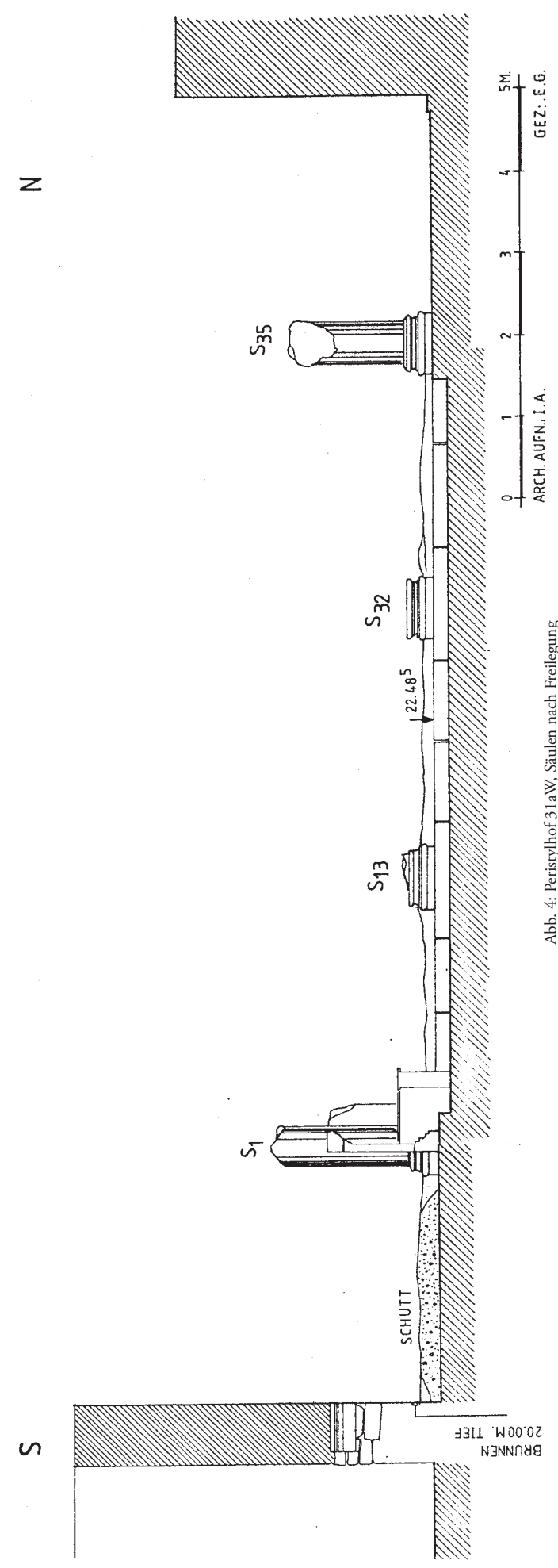

Abb. 5: Kapitell A25

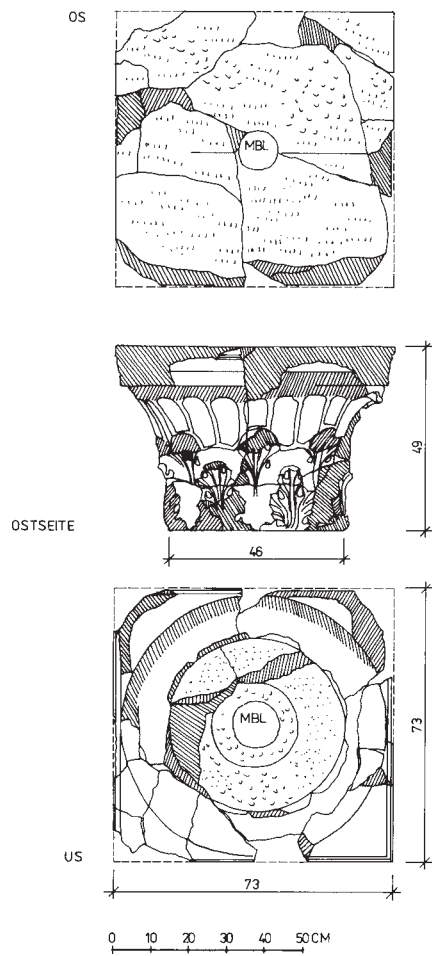

Abb. 7: Kapitell A26



Abb. 8: Kapitell A26

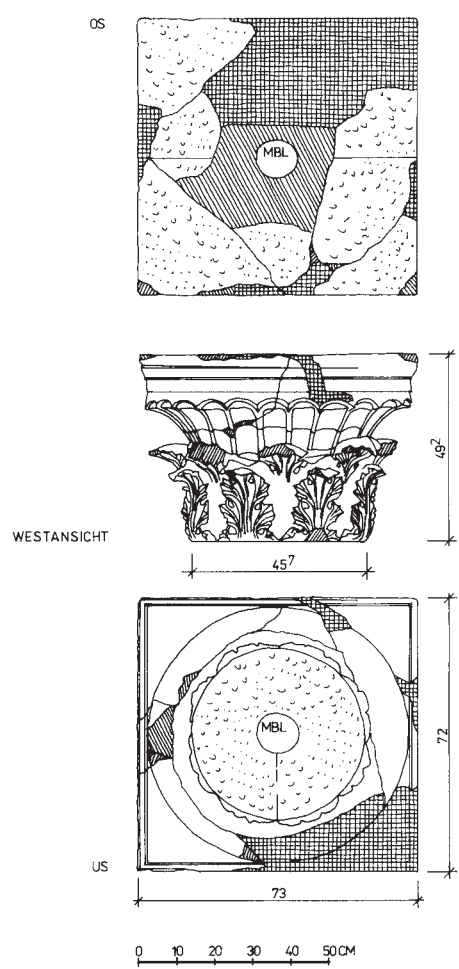

Abb. 9: Kapitell A27



Abb. 11: Kapitell A28

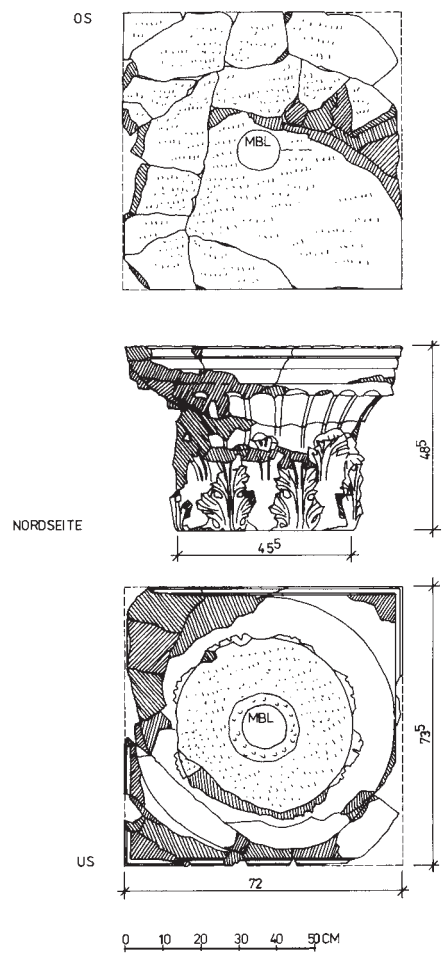

Abb. 10: Kapitell A27

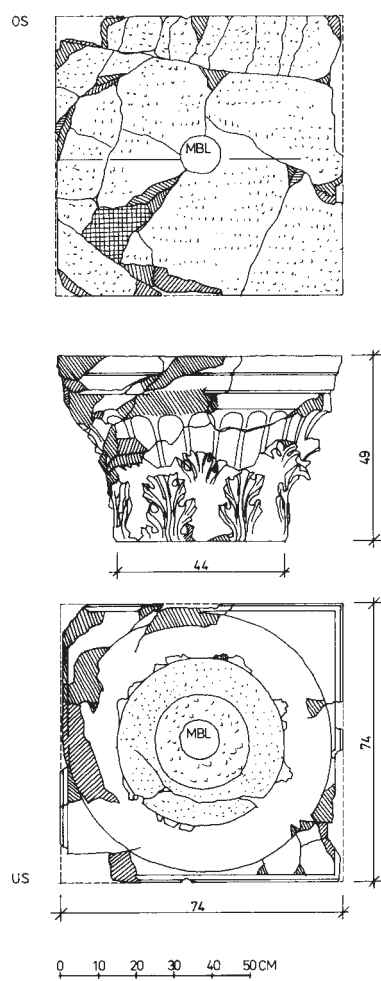

Abb. 12: Kapitell A28



Abb. 13: Kapitell A29





Abb. 14: Kapitell A30



Abb. 15: Kapitell A30

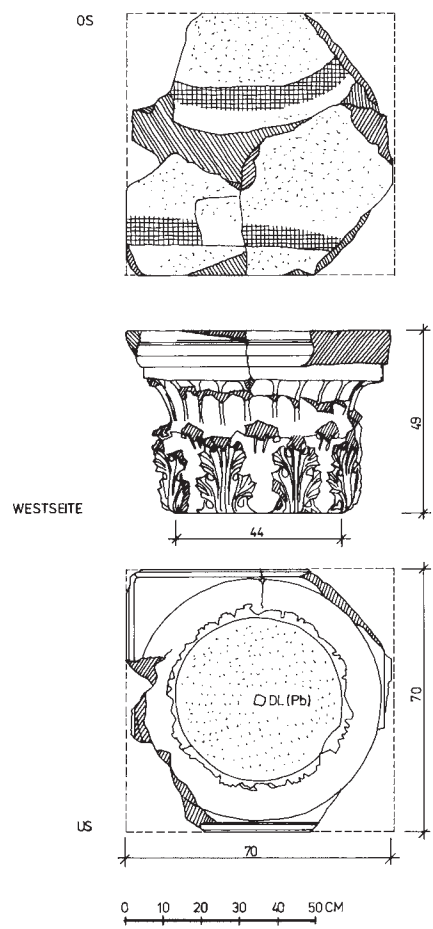

Abb. 16: Kapitell A31



Abb. 17: Kapitell A31

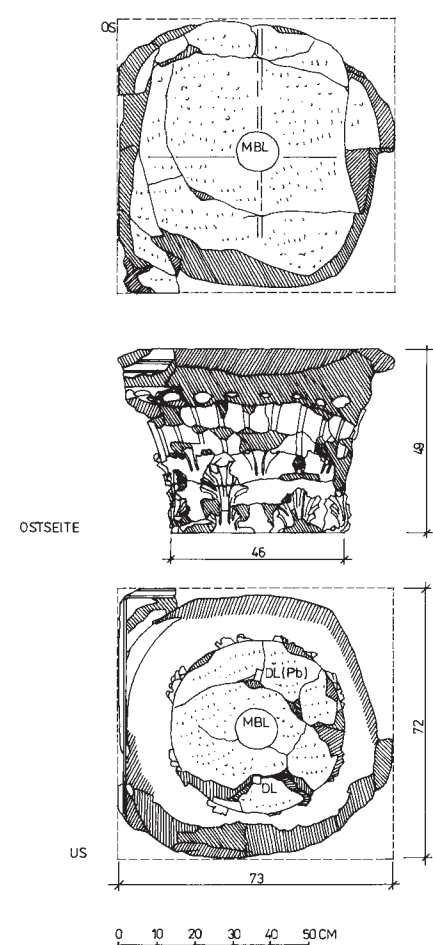

Abb. 18: Kapitell A32

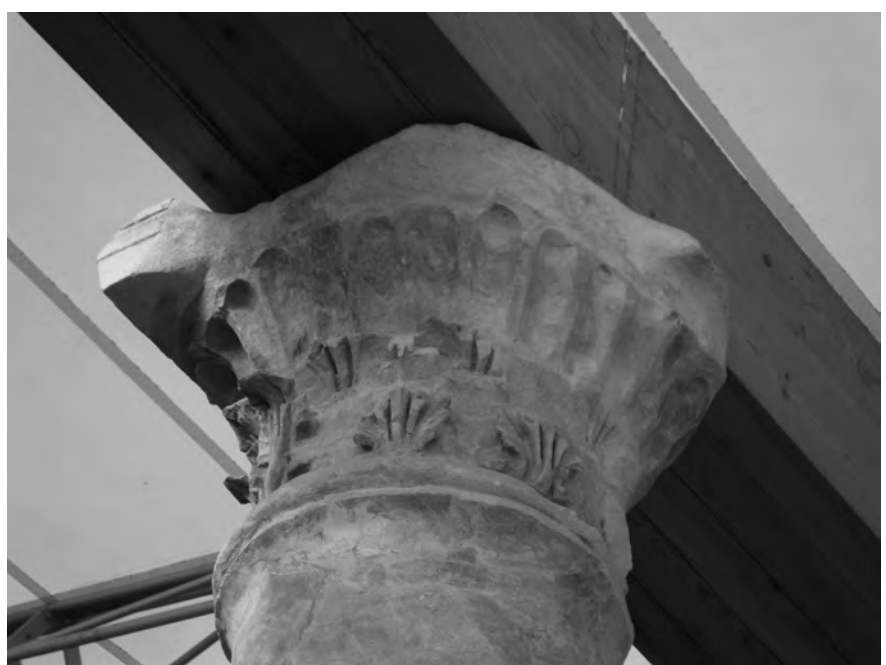

Abb. 19: Kapitell A32

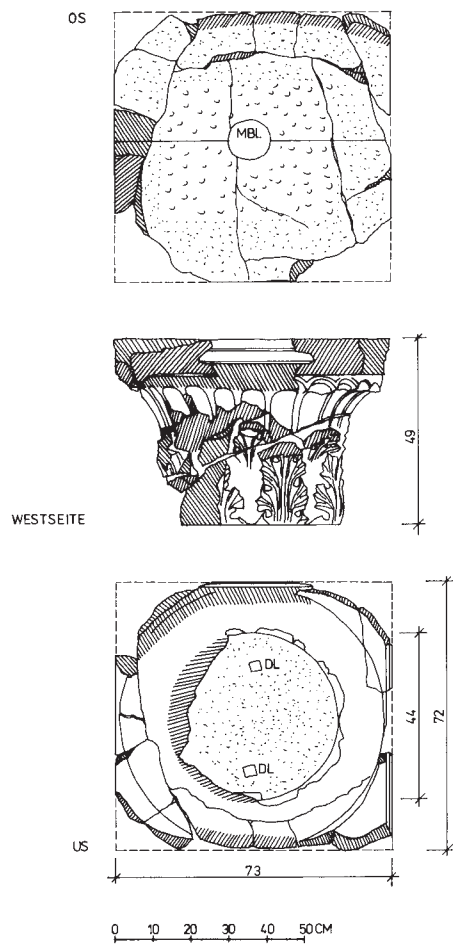

Abb. 20: Kapitell A33



Abb. 21: Kapitell A33



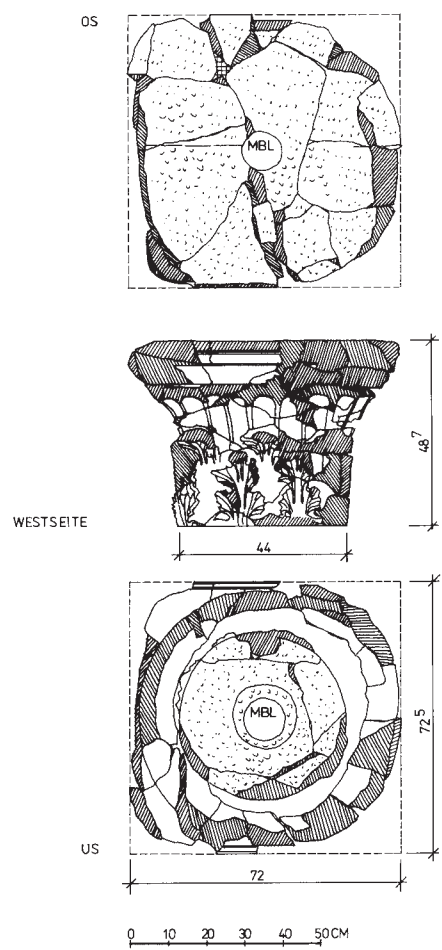

Abb. 23: Kapitel A34

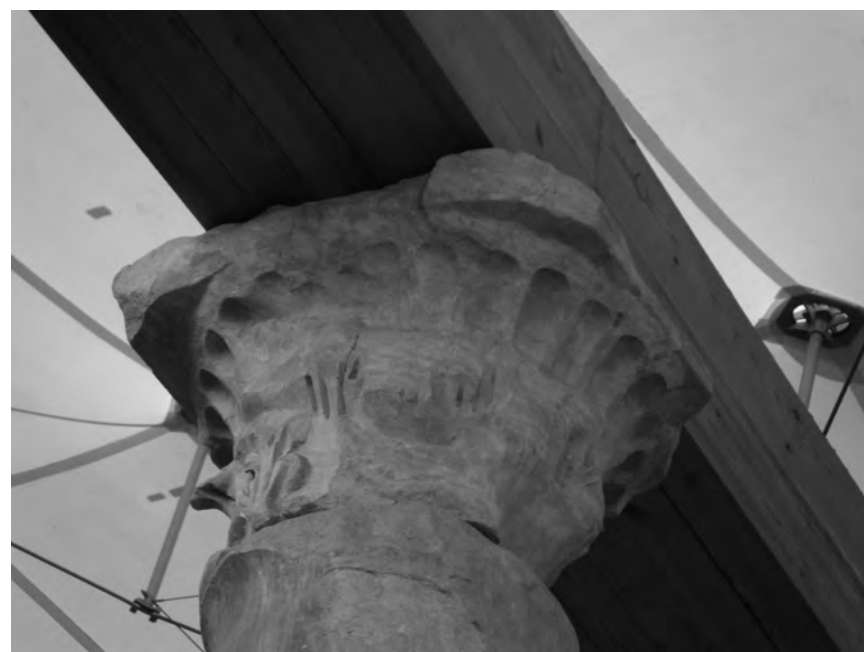

Abb. 22: Kapitel A34



Abb. 24: O-W Schnitt Peristylhof 31a mit Schrankenwand und Brunnen der Südseite

H2/31A ÖSTTÜR IM SÜDUMGANG

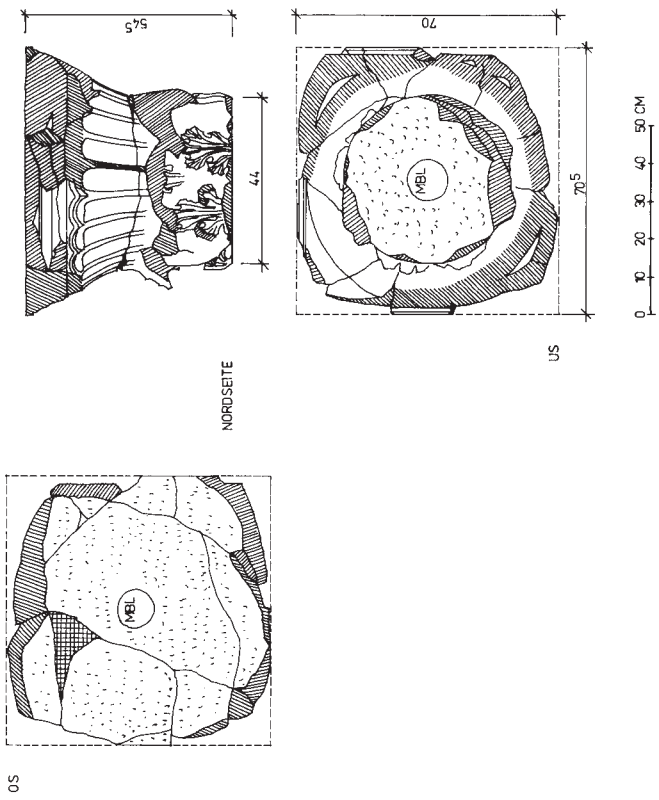

Abb. 25: Schrankenplatte A35

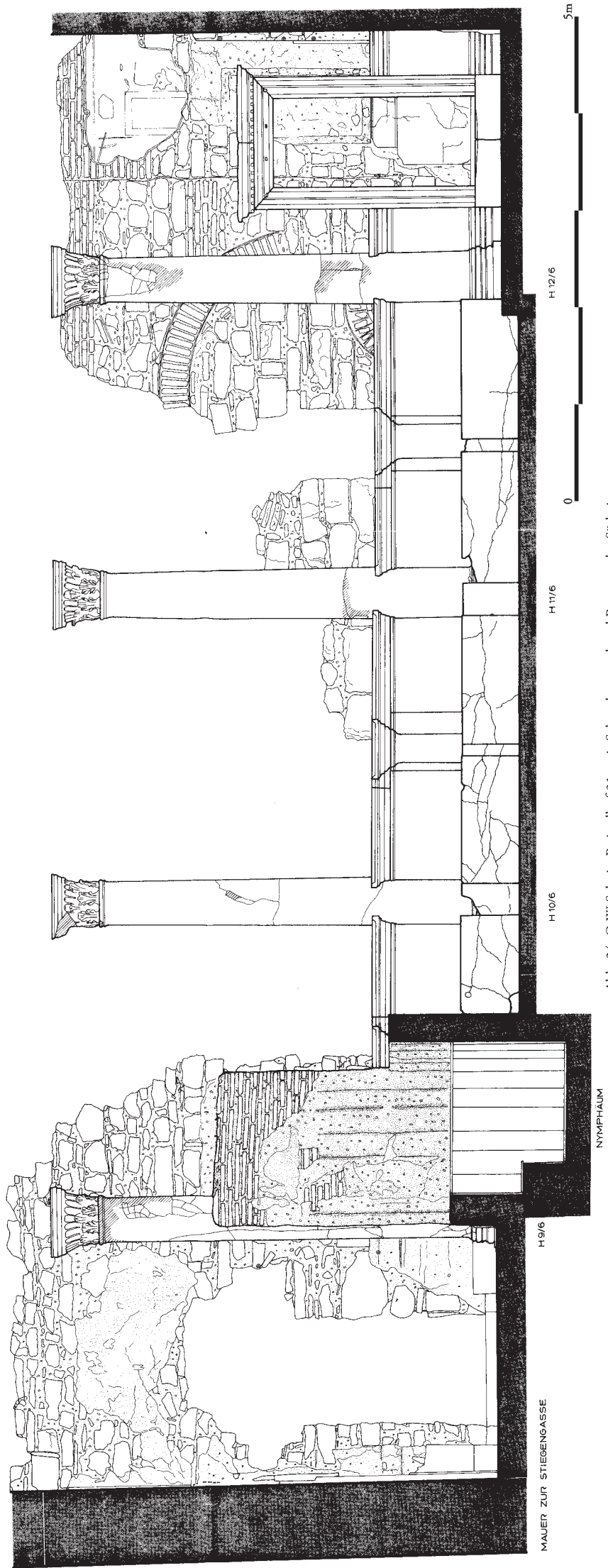

Abb. 26: Marmortürrahmen A38, Profil Türleibung

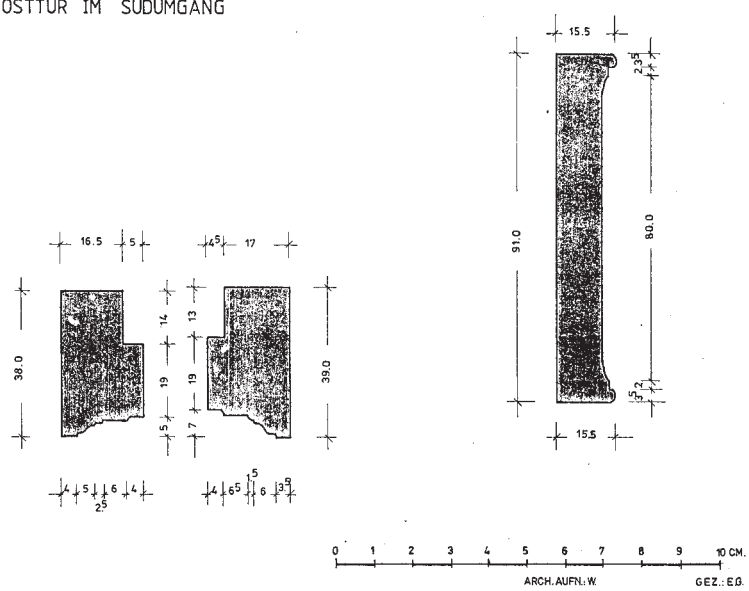

Abb. 27: Marmortürrahmen A40, Fundsituation



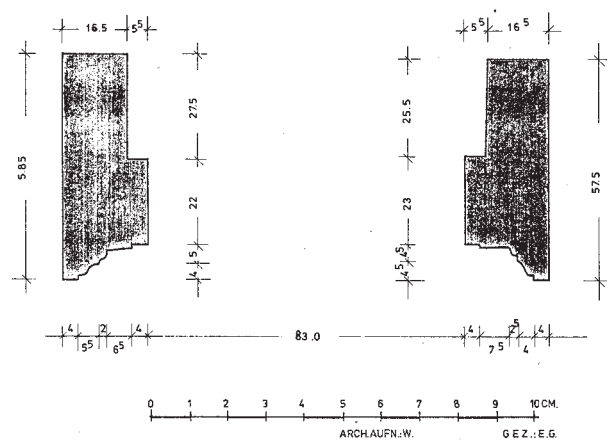

Abb. 28: Statuensockel A42, Frontseite

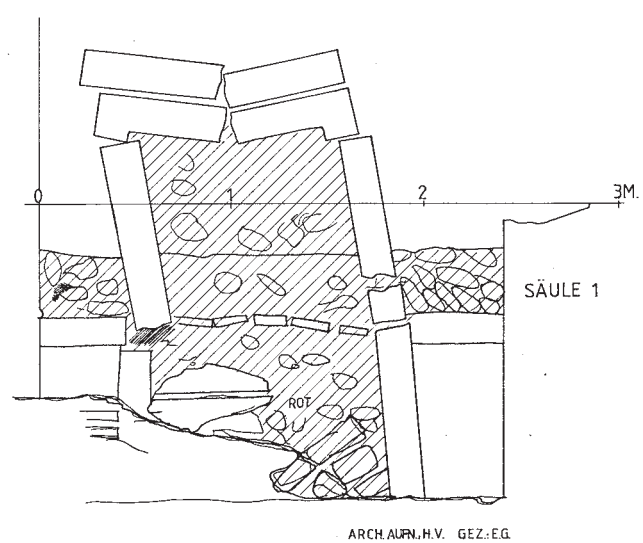

Abb. 29: Statuensockel A42, Westseite

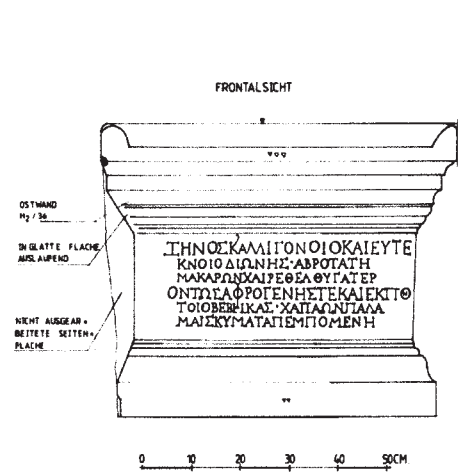

Abb. 30: Statuensockel A42, Oberseite

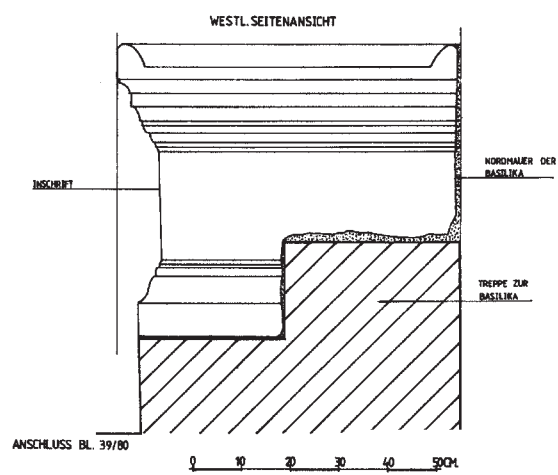

Abb. 31: Statuensockel A42, Frontseite

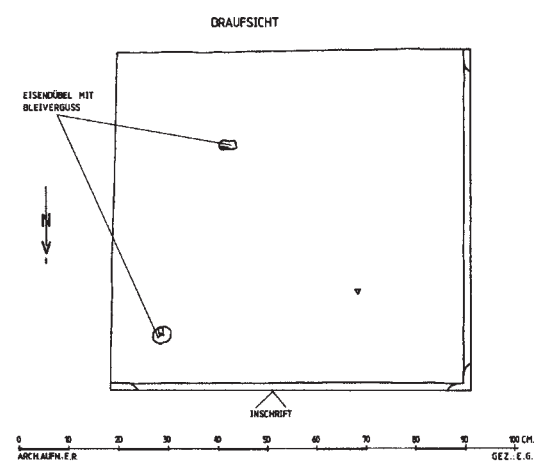

Abb. 32: Statuensockel A42, Oberseite



Abb. 33: Statuensockel A43, Frontseite



Abb. 34: Statuensockel A43, Ostseite

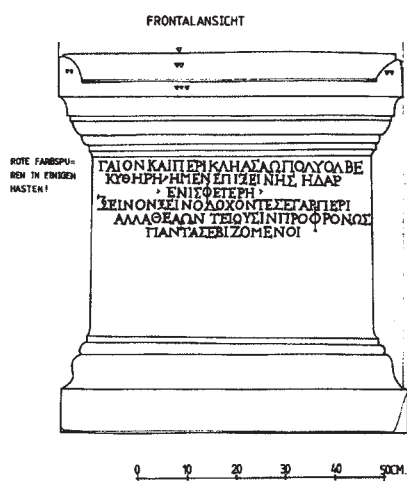

Abb. 35: Statuensockel A43, Oberseite

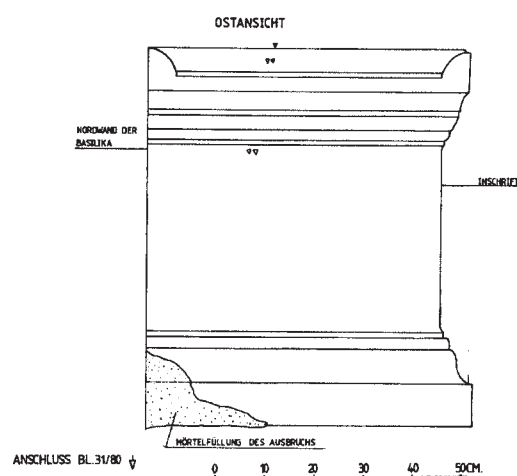

Abb. 36: Statuensockel A43, Frontseite

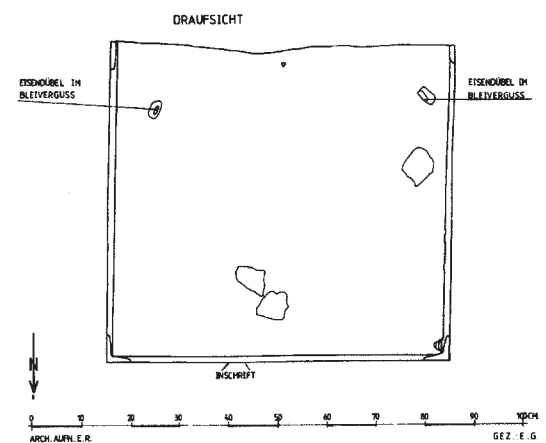

Abb. 37: Statuensockel A43, Oberseite



Abb. 38: Basis A45



Abb. 39: Basis A45

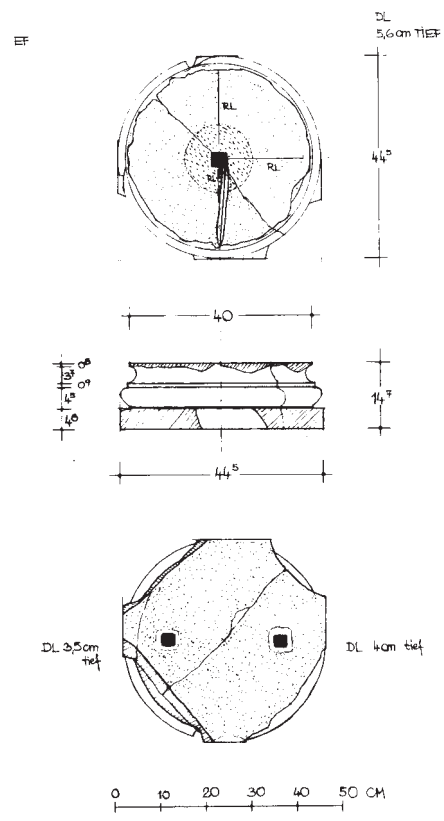

Abb. 40: Basis A46



Abb. 41: Basis A46

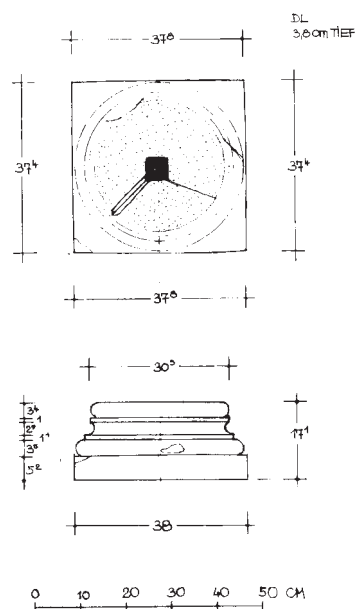

Abb. 42: Basis A47



Abb. 43: Basis A47



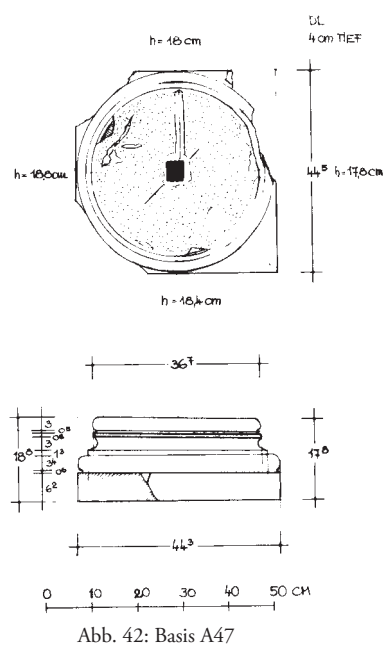

Abb. 44: Basis A48



Abb. 45: Basis A48

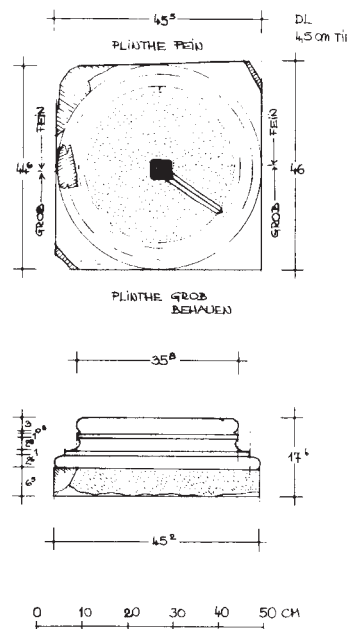

Abb. 46: Basis A49



Abb. 47: Basis A49

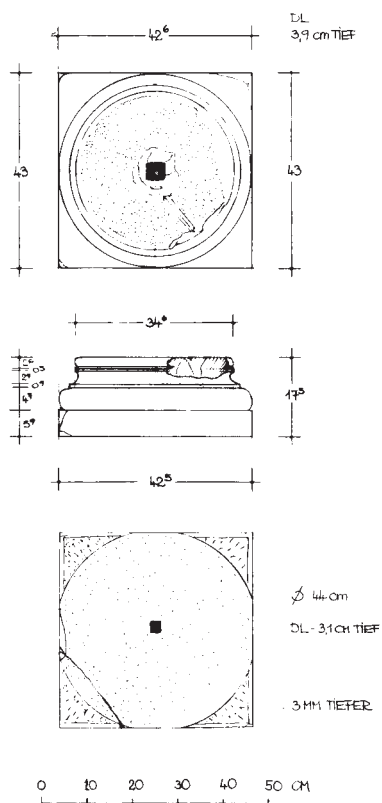

Abb. 48: Basis A50



Abb. 49: Basis A50

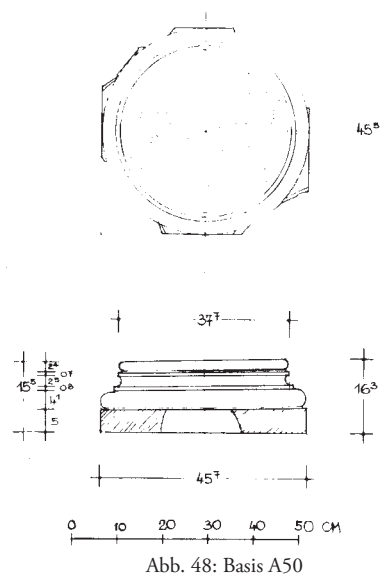

Abb. 50: Basis A51



Abb. 51: Basis A51

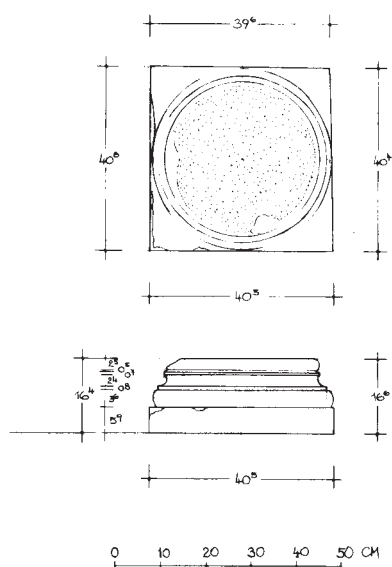

Abb. 52: Basis A52



Abb. 53: Basis A52

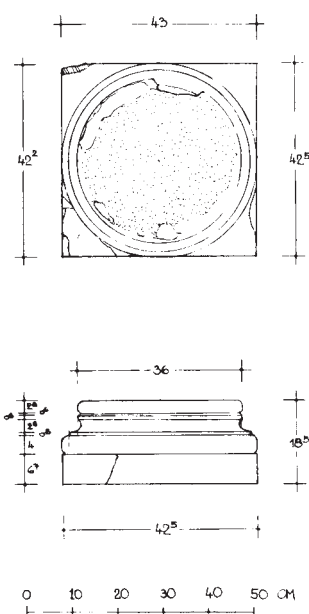

Abb. 54: Basis A53



Abb. 55: Basis A53



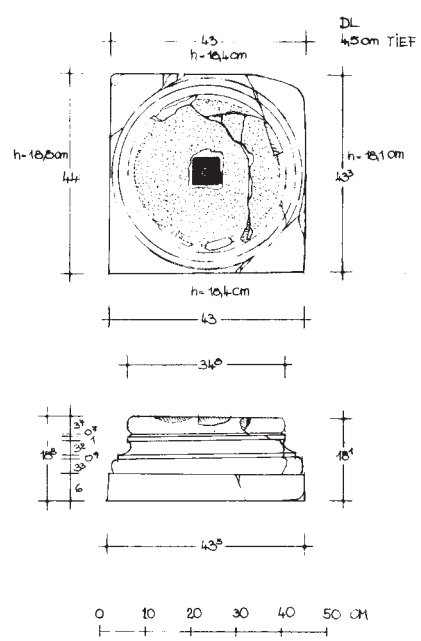

Abb. 56: Basis A54



Abb. 57: Basis A54

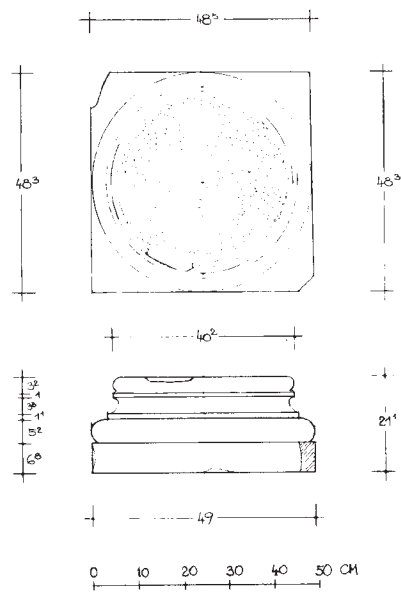

Abb. 58: Basis A55



Abb. 59: Basis A55

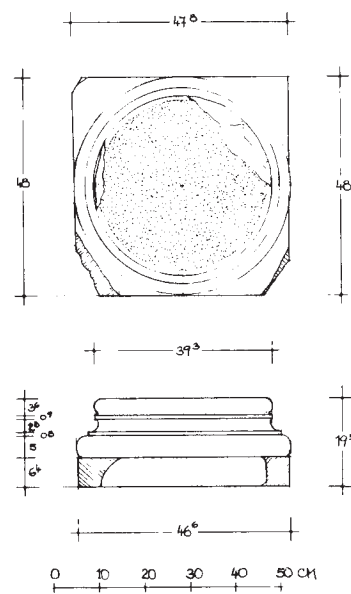

Abb. 60: Basis A56



Abb. 61: Basis A56

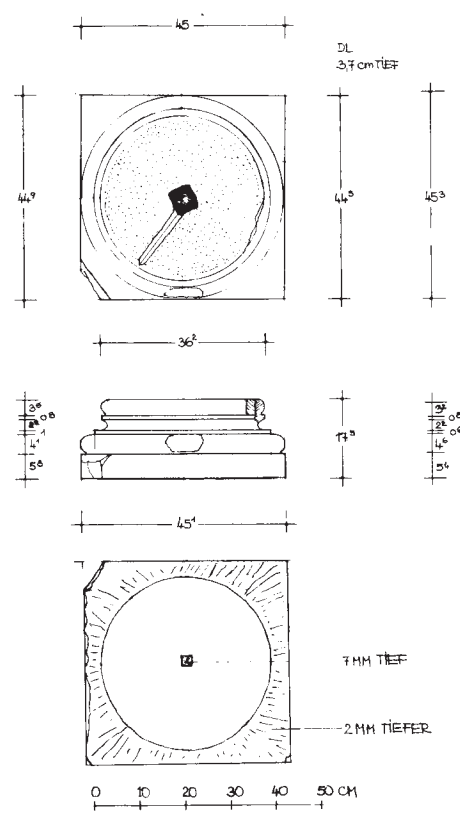

Abb. 62: Basis A57



Abb. 63: Basis A57

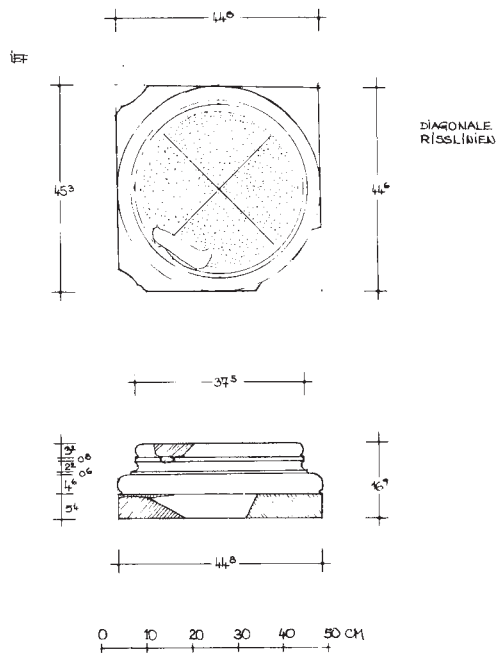

Abb. 64: Säule A58



Abb. 65: Kapitell A70, Seite A



Abb. 68: Kapitell A71, Seite A



Abb. 66: Kapitell A70, Seite B



Abb. 69: Kapitell A71, Seite B

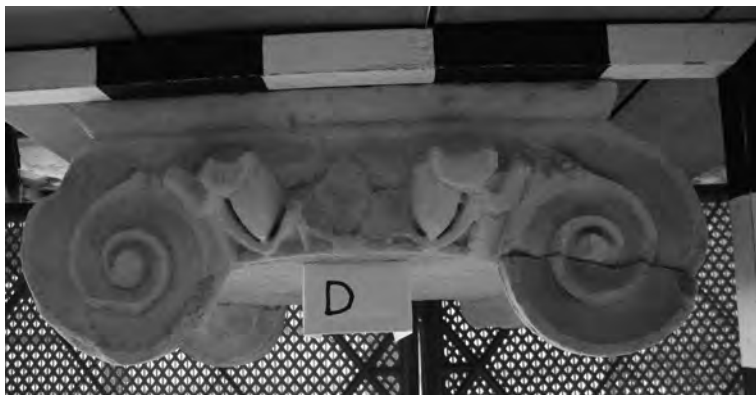

Abb. 67: Kapitell A70, Polsterseite



Abb. 70: Kapitell A71, Polsterseite





Abb. 71: Kapitell A72, Seite A

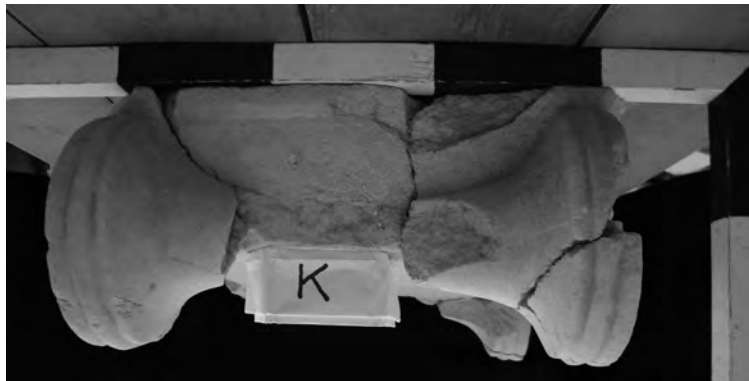

Abb. 74: Kapitell A73, Seite A



Abb. 72: Kapitell A72, Seite B



Abb. 75: Kapitell A73, Seite B



Abb. 73: Kapitell A72, Polsterseite



Abb. 76: Kapitell A73, Polsterseite

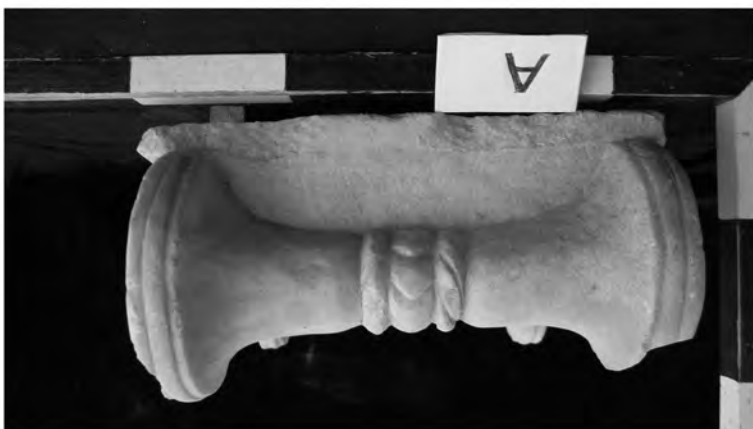

Abb. 77: Kapitell A74, Seite A



Abb. 79: Kapitell A75, Seite A



Abb. 78: Kapitell A74, Polsterseite



Abb. 80: Kapitell A75, Polsterseite

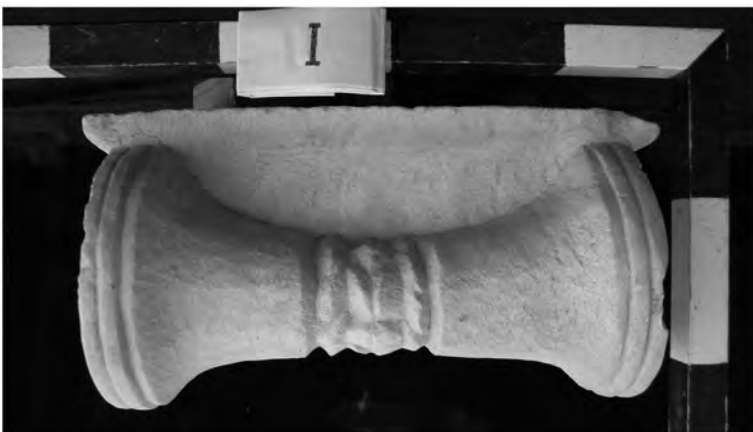

Abb. 81: Kapitell A76, Seite A

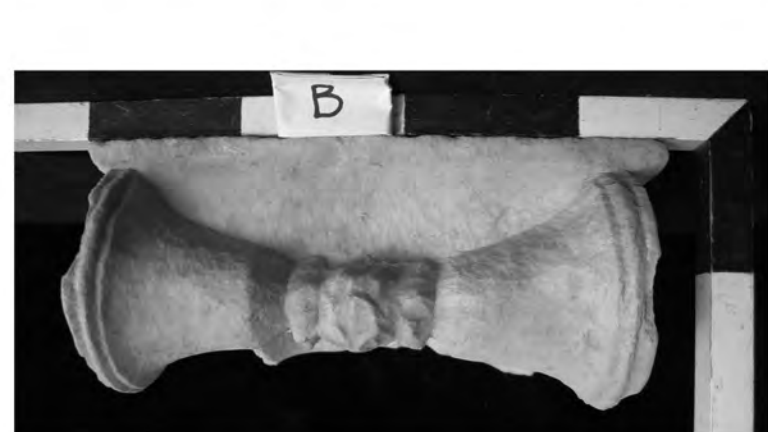

Abb. 83: Kapitell A77, Seite A



Abb. 82: Kapitell A76, Polsterseite



Abb. 84: Kapitell A77, Polsterseite



Abb. 85: Kapitell A78, Seite A

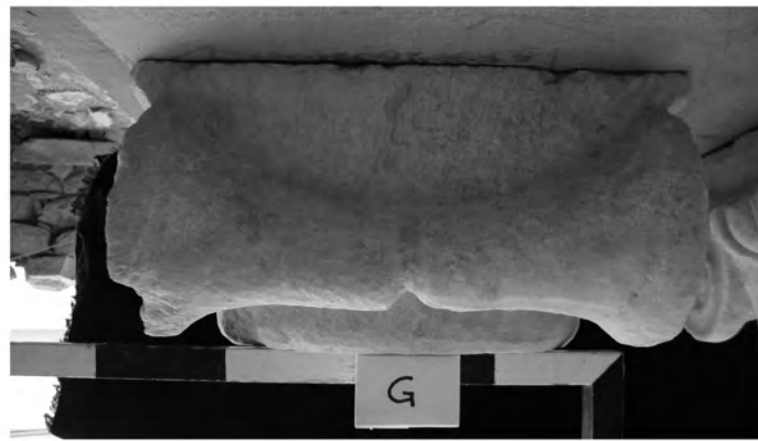

Abb. 87: Kapitell A79, Seite A



Abb. 86: Kapitell A78, Polsterseite



Abb. 88: Kapitell A79, Polsterseite



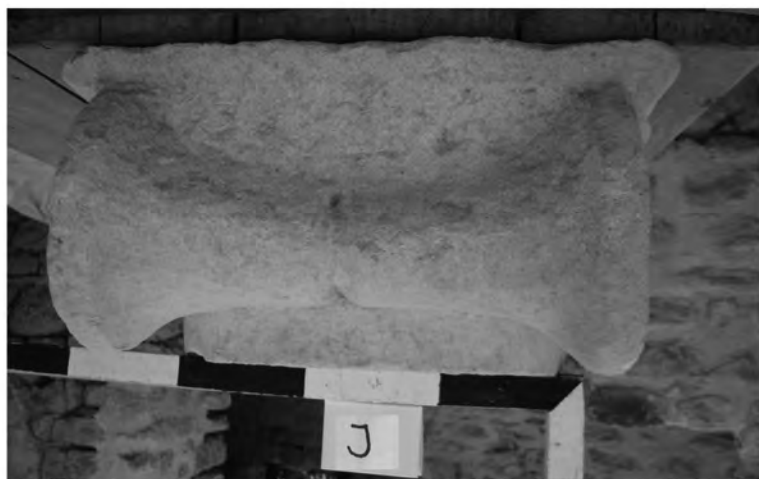

Abb. 89: Kapitell A80, Seite A

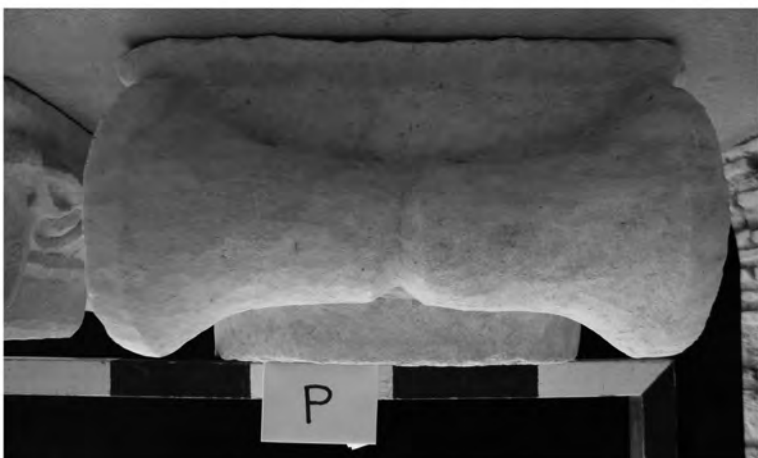

Abb. 91: Eck-Kapitell A81, Seite A



Abb. 90: Kapitell A80, Polsterseite



Abb. 92: Eck-Kapitell A81, Polsterseite

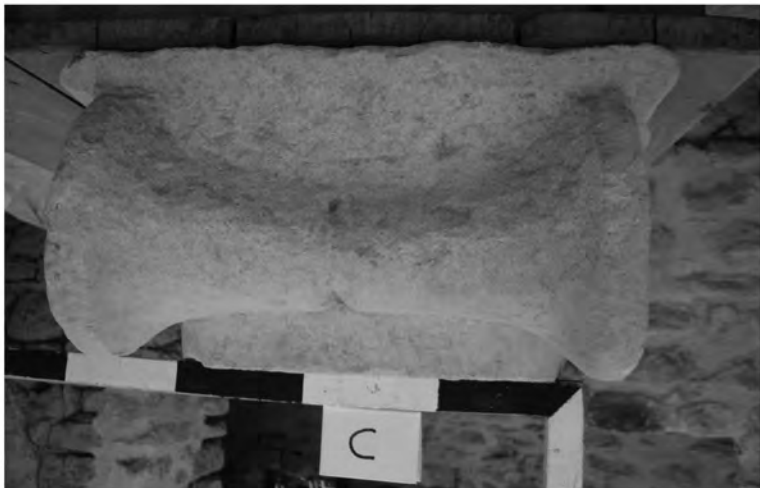

Abb. 93: Eck-Kapitell A81, Aufleger



Abb. 94: Kapitell A82, Seite A



Abb. 96: Kapitell A82, Detail Farbreste



Abb. 95: Kapitell A82, Polsterseite



Abb. 97: Basis A83



Abb. 98: Basis A83

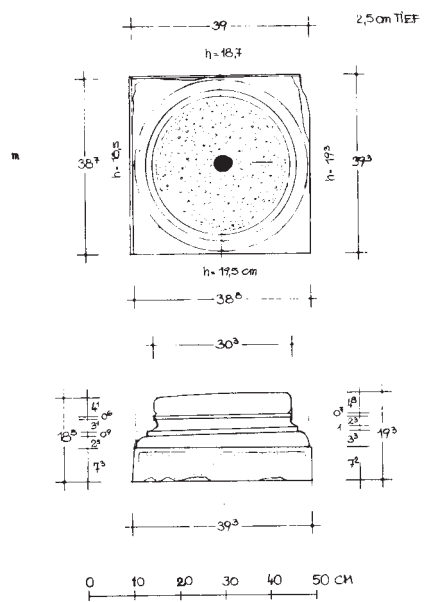

Abb. 99: Basis A83, oberer Aufleger



Abb. 100: Basis A84

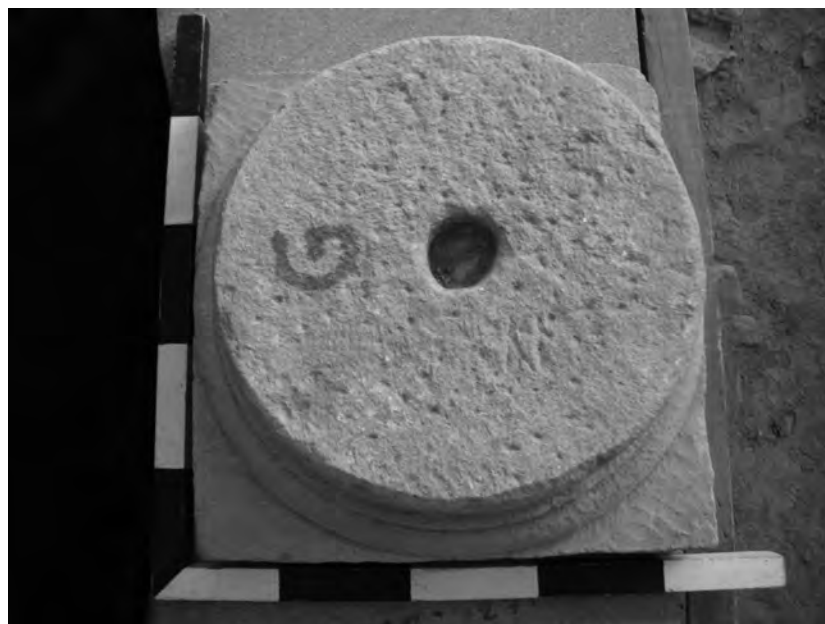

Abb. 101: Basis A84



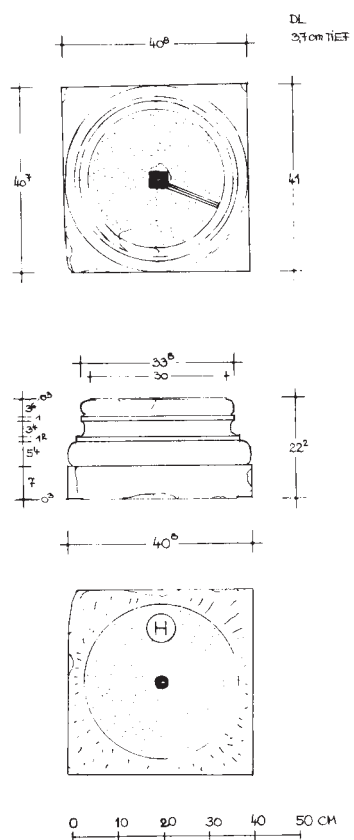

Abb. 102: Basis A85



Abb. 103: Basis A85

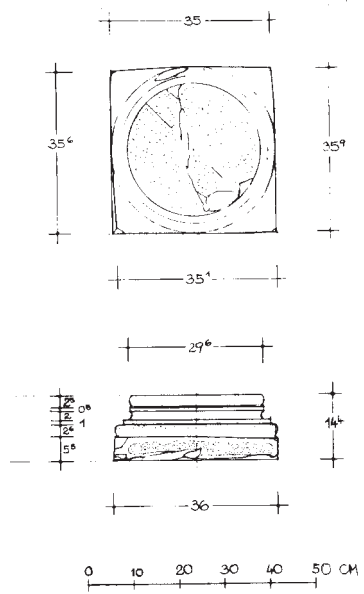

Abb. 104: Basis A86



Abb. 105: Basis A86

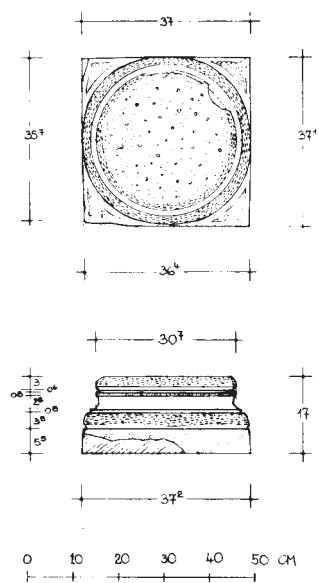

Abb. 106: Basis A87



Abb. 107: Basis A87

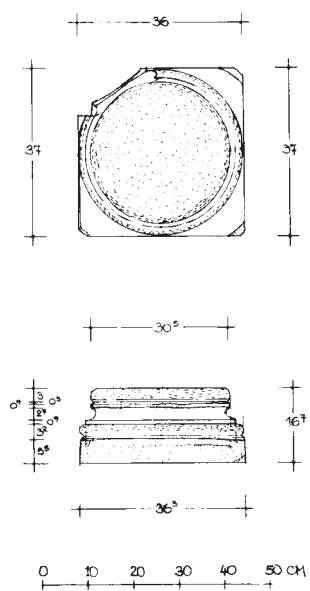

Abb. 108: Basis A88



Abb. 109: Basis A88

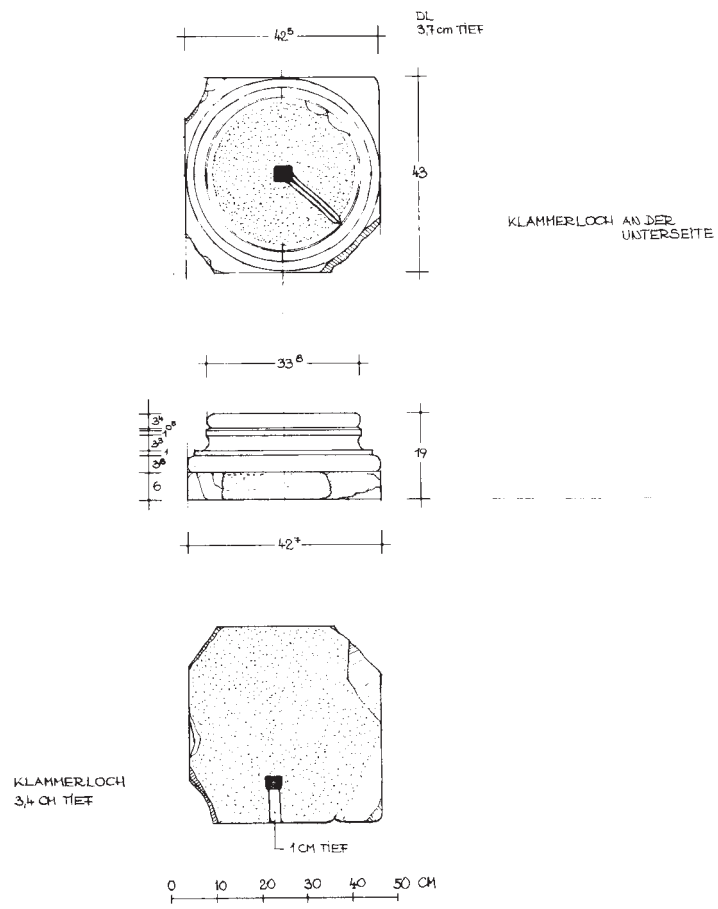

Abb. 110: Kapitell A98, Seite A



Abb. 111: Kapitell A98, Seite B



Abb. 112: Kapitell A98, Polsterseite





Abb. 113: Kapitell A99, Seite A

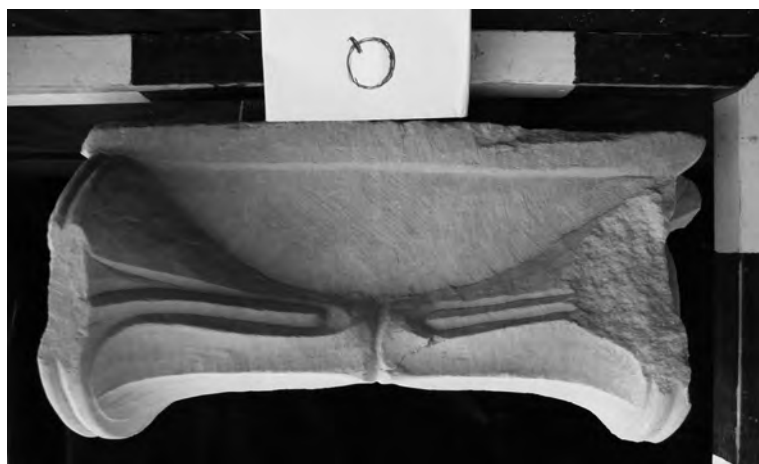

Abb. 114: Kapitell A99, Seite B



Abb. 115: Kapitell A99, Polsterseite



Abb. 116: Kapitell A100, Seite A

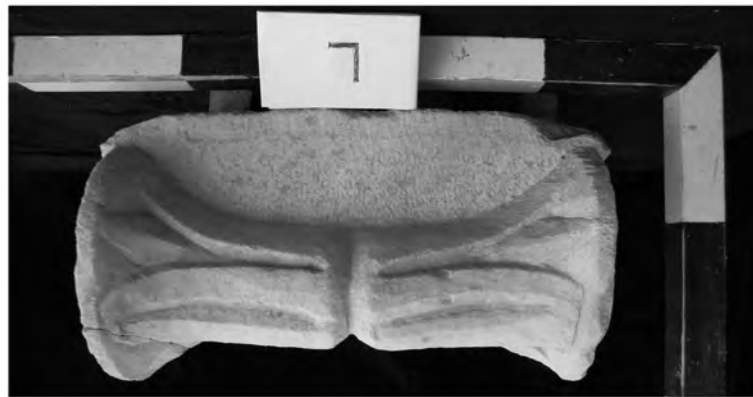

Abb. 117: Kapitell A100, Polsterseite



Abb. 118: Kapitell A101, Seite A



Abb. 119: Kapitell A101, Polsterseite



Die Ädikula vor der Nordwand von Raum 31b



Die Ädikula in der Draufsicht



Säulenbasis A 31b-1



Säulenbasis A 31b-2



Säulenbasis A 31b-1

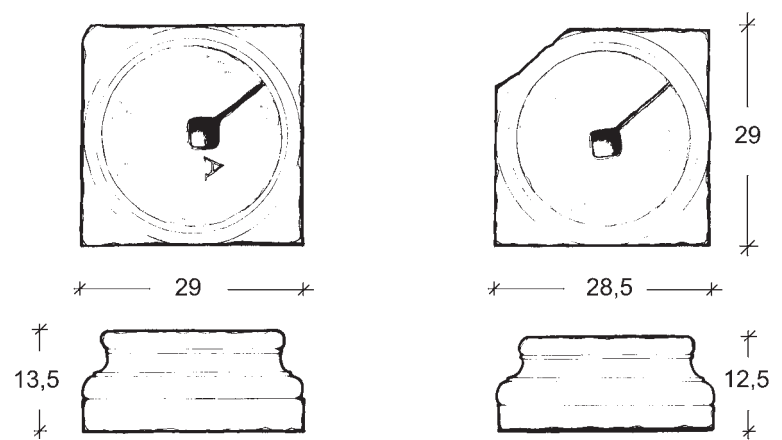

Säulenbasen A 31b-1 und A 31b-2



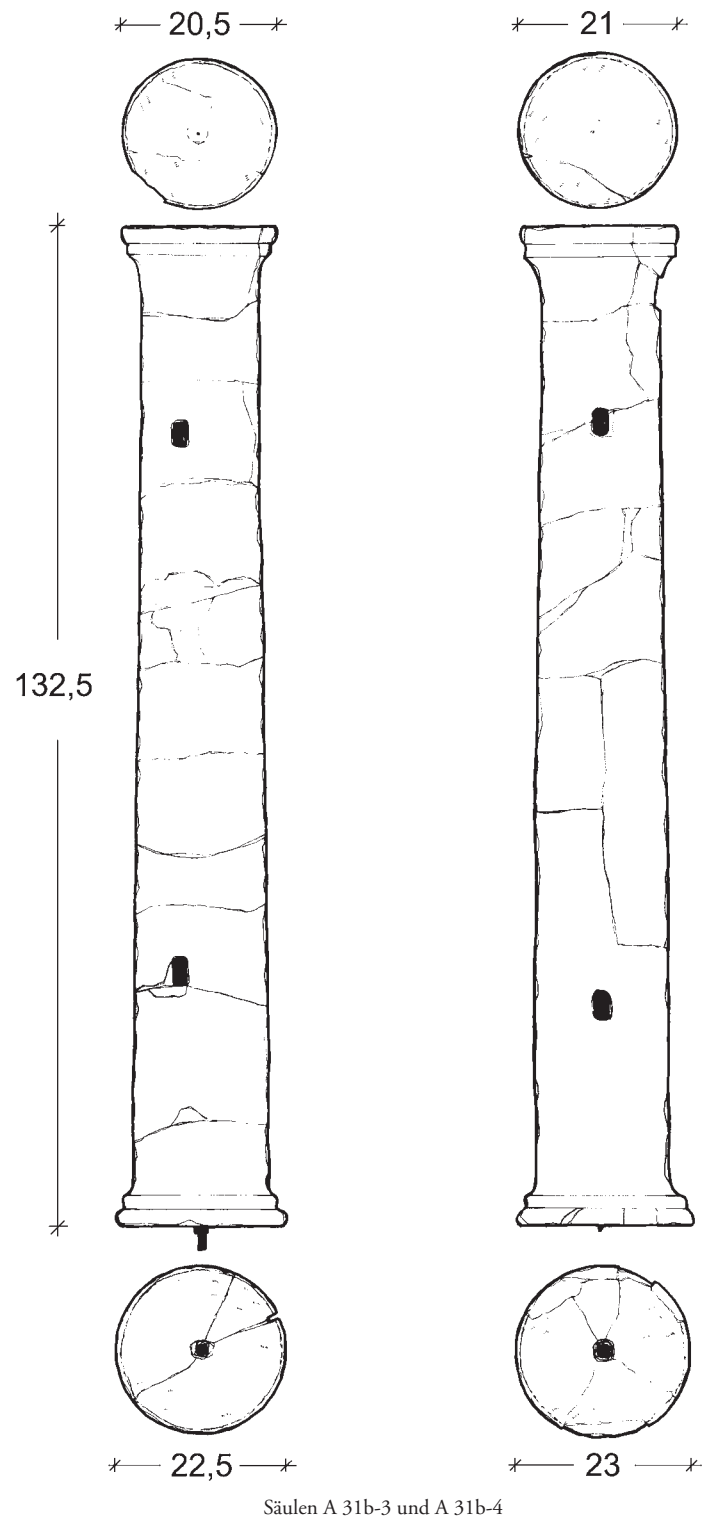

Säule A 31b-3



Säule A 31b-4

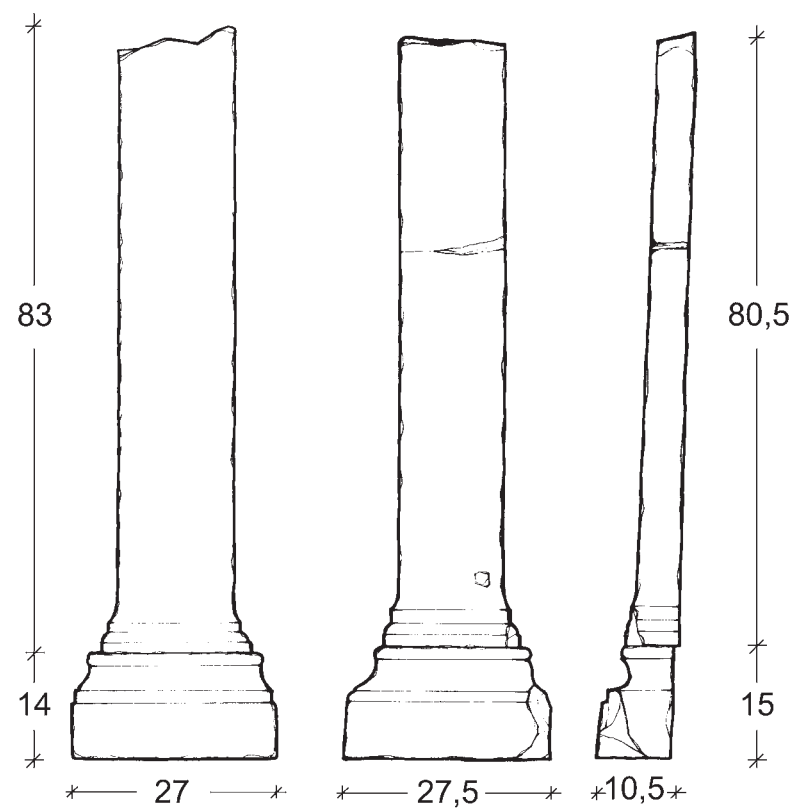

Pilasterbasen A 31b-5 und A 31b-6 sowie Pilaster A 31b-7 und A 31b-8

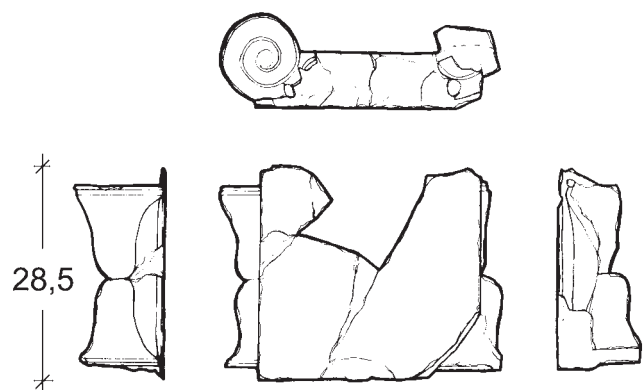

11,5



36,5

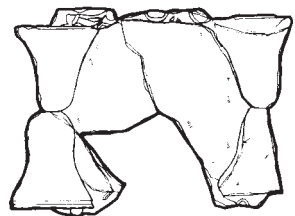

Säulenkapitell A 31b-9

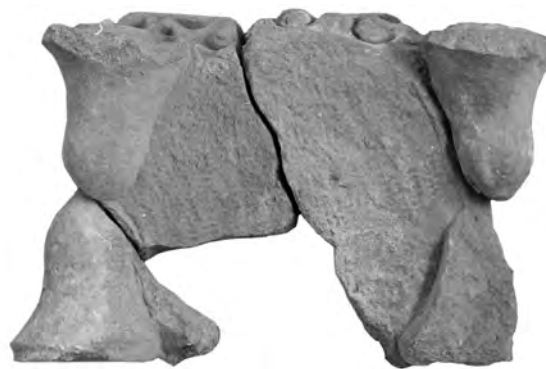

Säulenkapitell A 31b-9, Unterseite



Säulenkapitell A 31b-9, Ansichtsseite

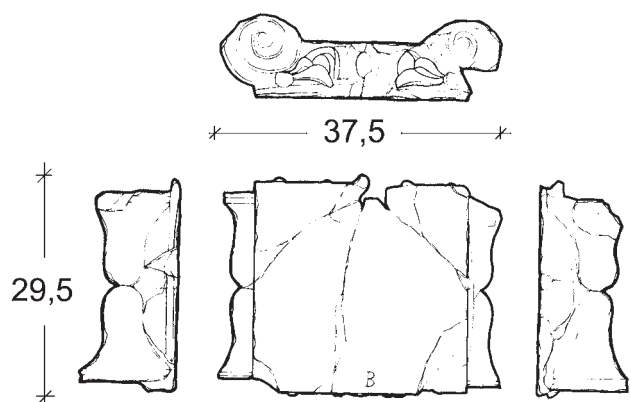

13,5



37,5

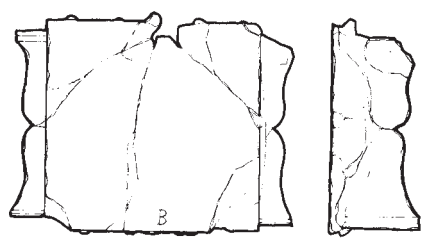

Säulenkapitell A 31b-10



Säulenkapitell A 31b-10, Unterseite

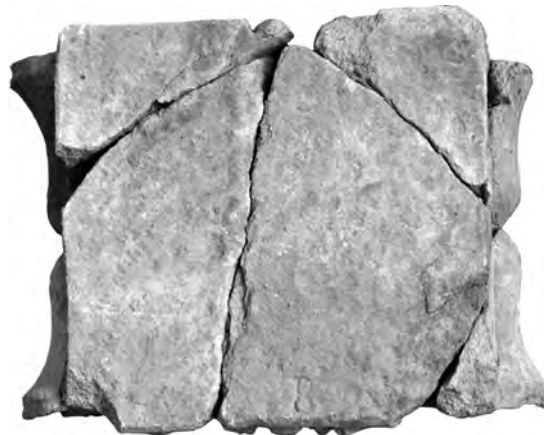

Säulenkapitell A 31b-10, Oberseite



Säulenkapitell A 31b-10, rechte Nebenseite



Säulenkapitell A 31b-10, linke Nebenseite



Säulenkapitell A 31b-10, Rückseite



Säulenkapitell A 31b-10, Vorderseite



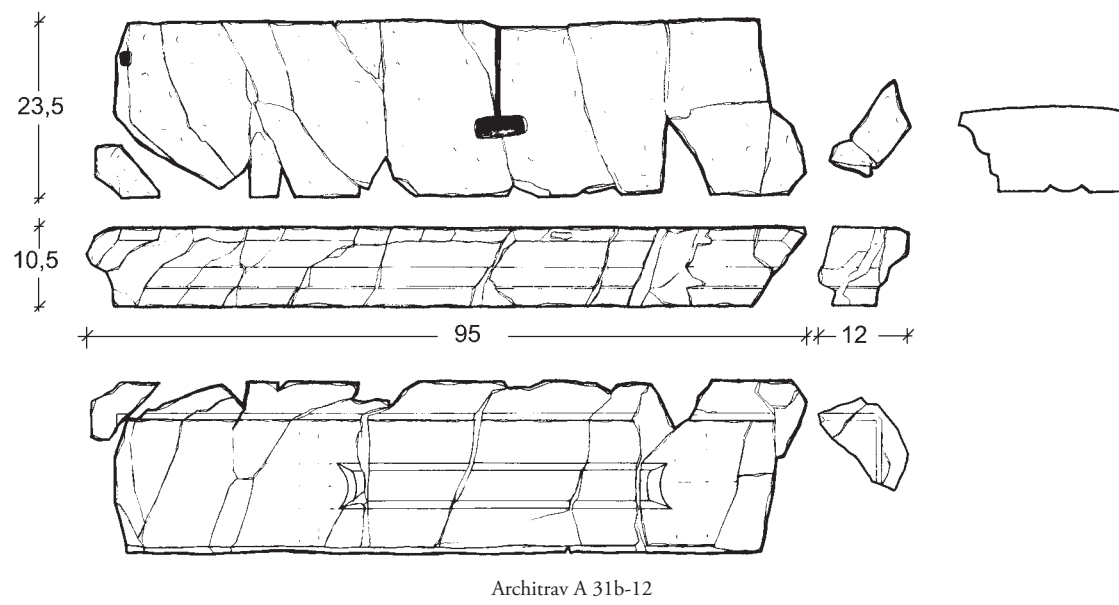
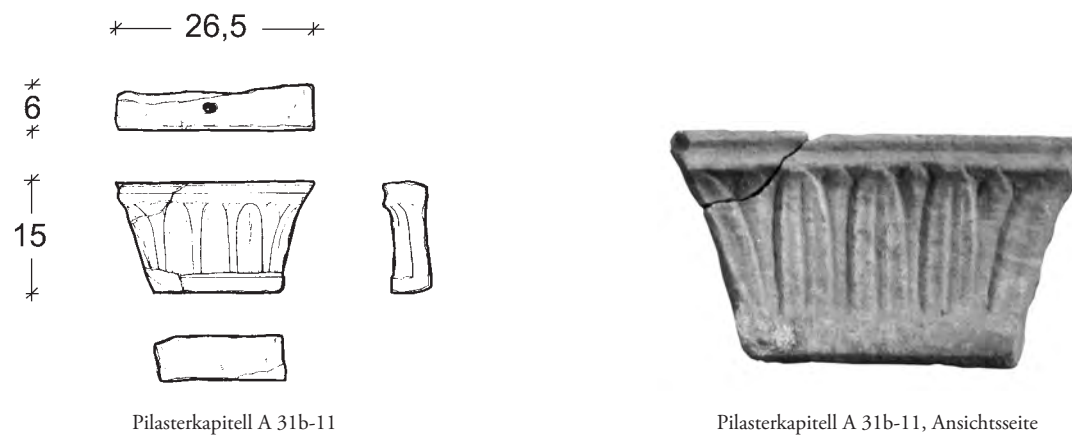

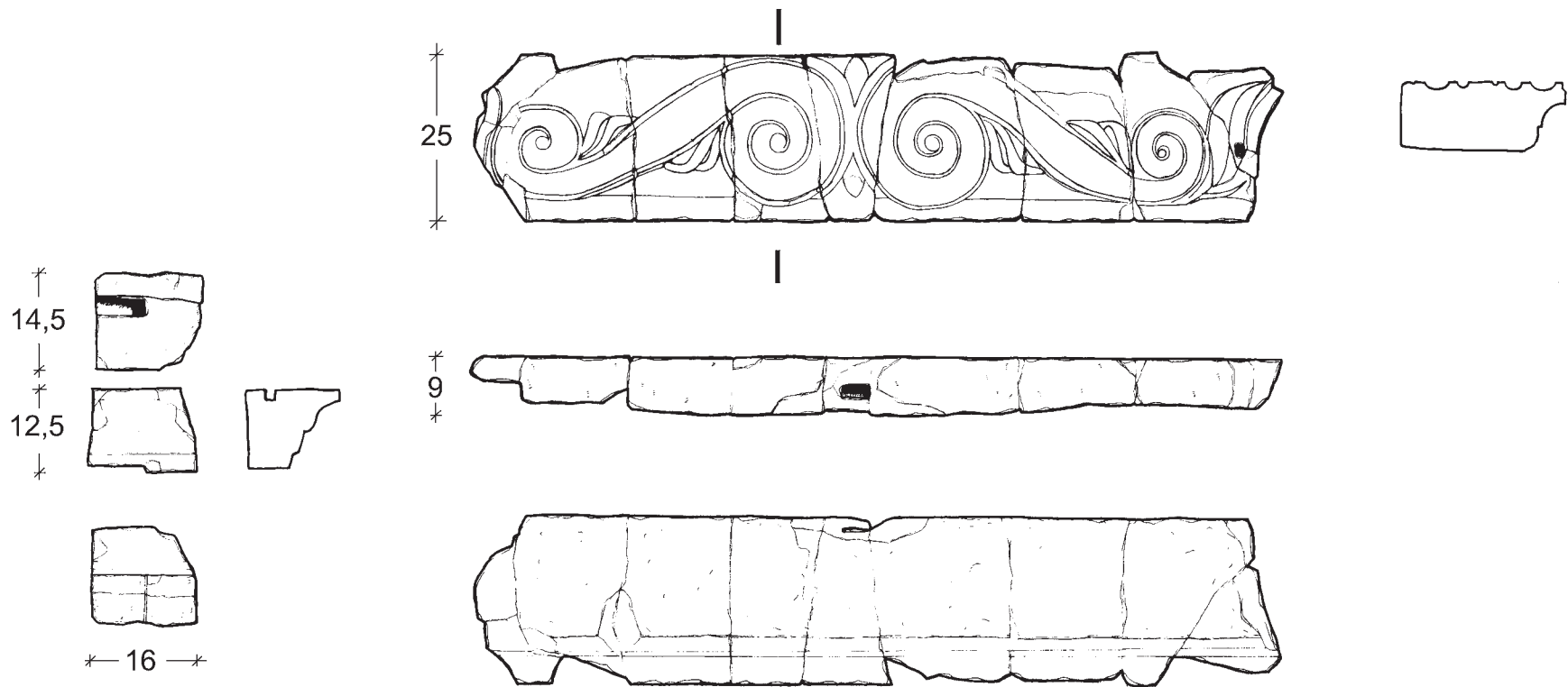

Wandarchitrav A 31b-13

Volutengiebel A 31b-14



Volutengiebel A 31b-14, Vorderseite

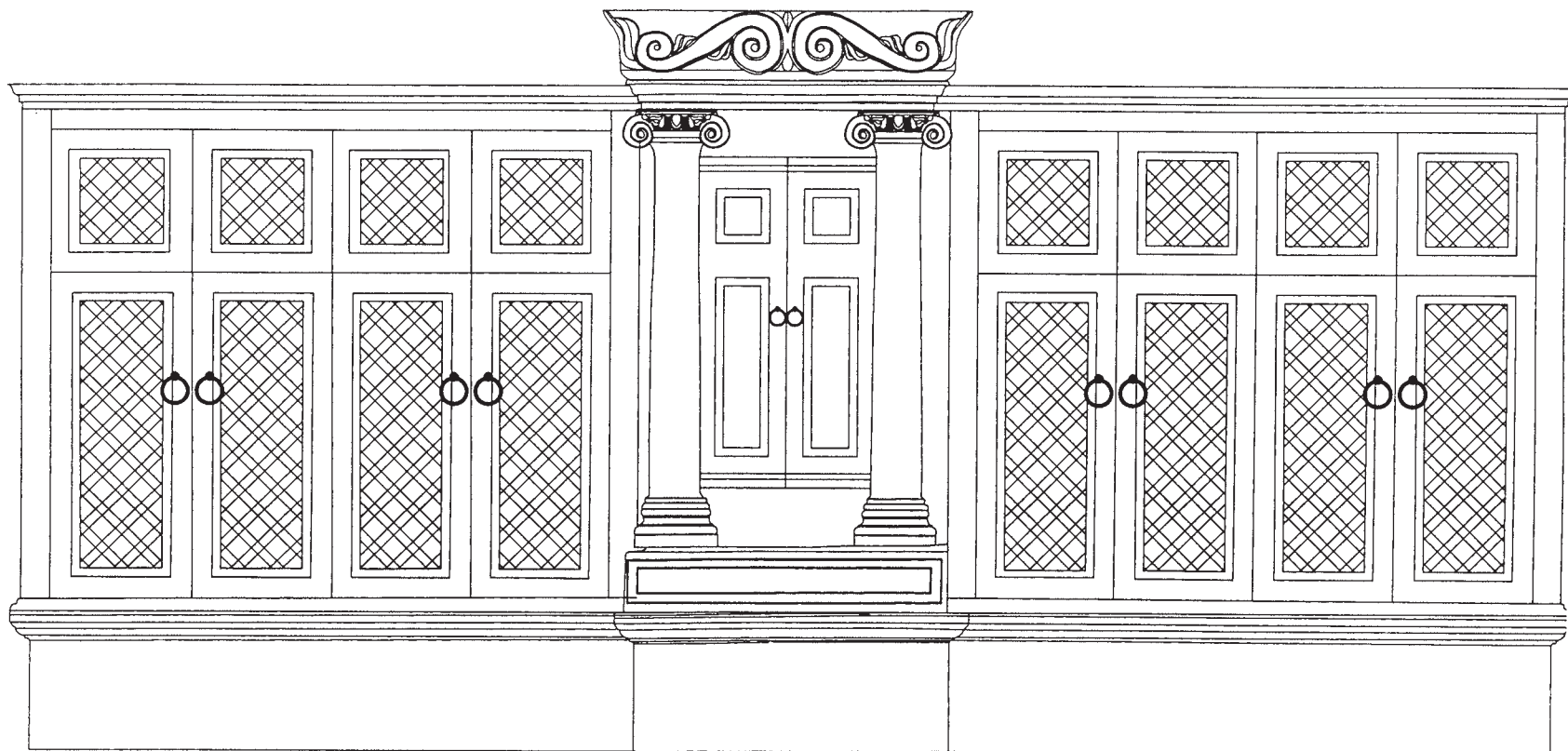

Ädikula vor der Nordwand von Raum 31b, Rekonstruktion (Rekonstruktion: U. Quatember)





Abb. 1: Marmorsaal 31, Fundlage der verkohlten Holzbalken



Abb. 2: Große Eisenklammern aus dem H 2

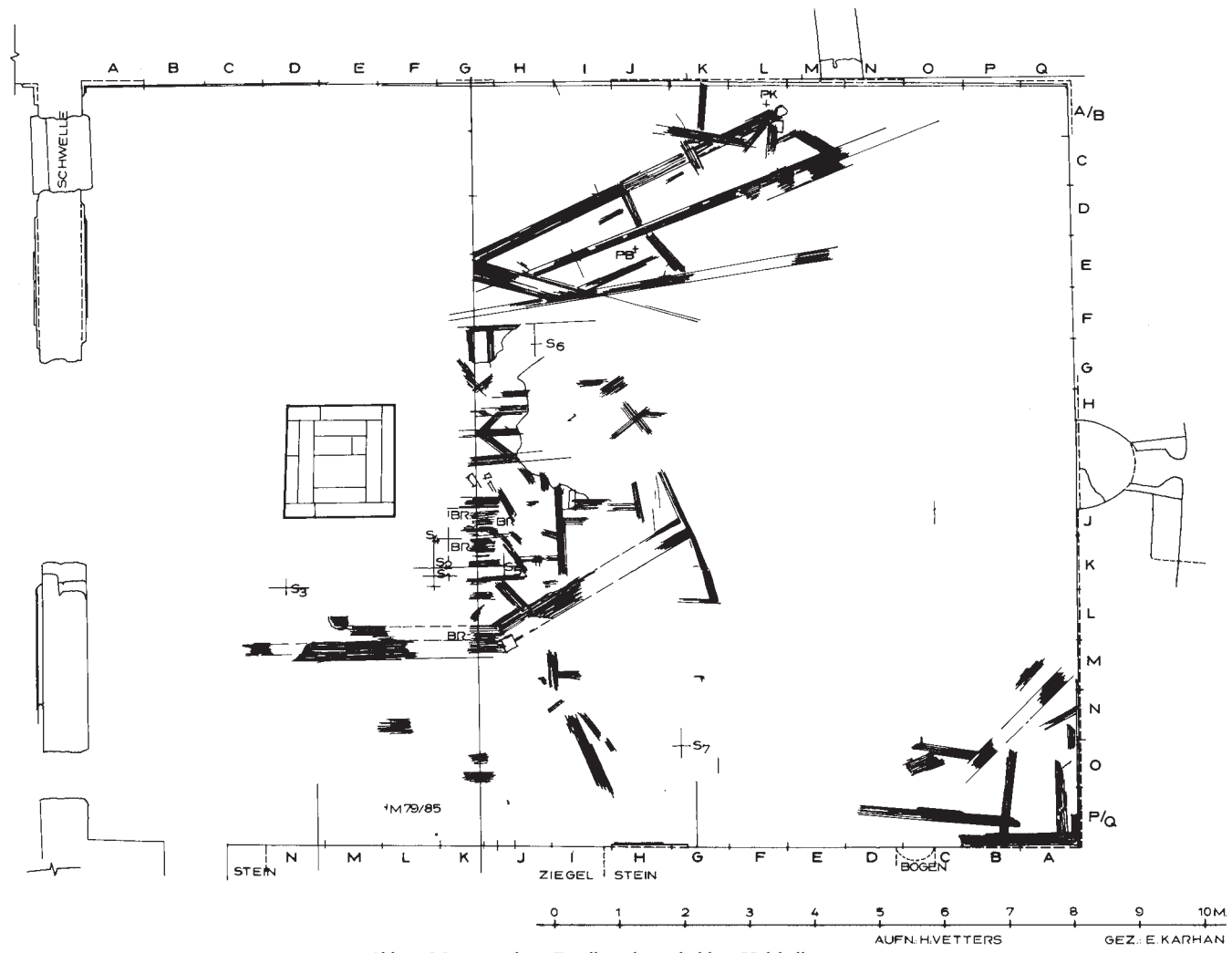

Abb. 3: Holznägel und -klammern aus dem Marmorsaal 31



Abb. 4: Holzbalken aus Marmorsaal 31 mit geschnitzten Reliefs (Hippokampen)



Abb. 5: Marmorsaal 31, Fundsituation der geschnitzten Holzbalken



Abb. 6: Marmorsaal 31, Balken B mit geschnitztem Kymation



Abb. 7: Marmorsaal 31, Plan der Holzbalkenfunde mit Eintrag der dekorierten Balken und Rekonstruktion der Dreiecksbinder





Abb. 8: Marmorsaal 31, Schnitt durch die Kassettendecke

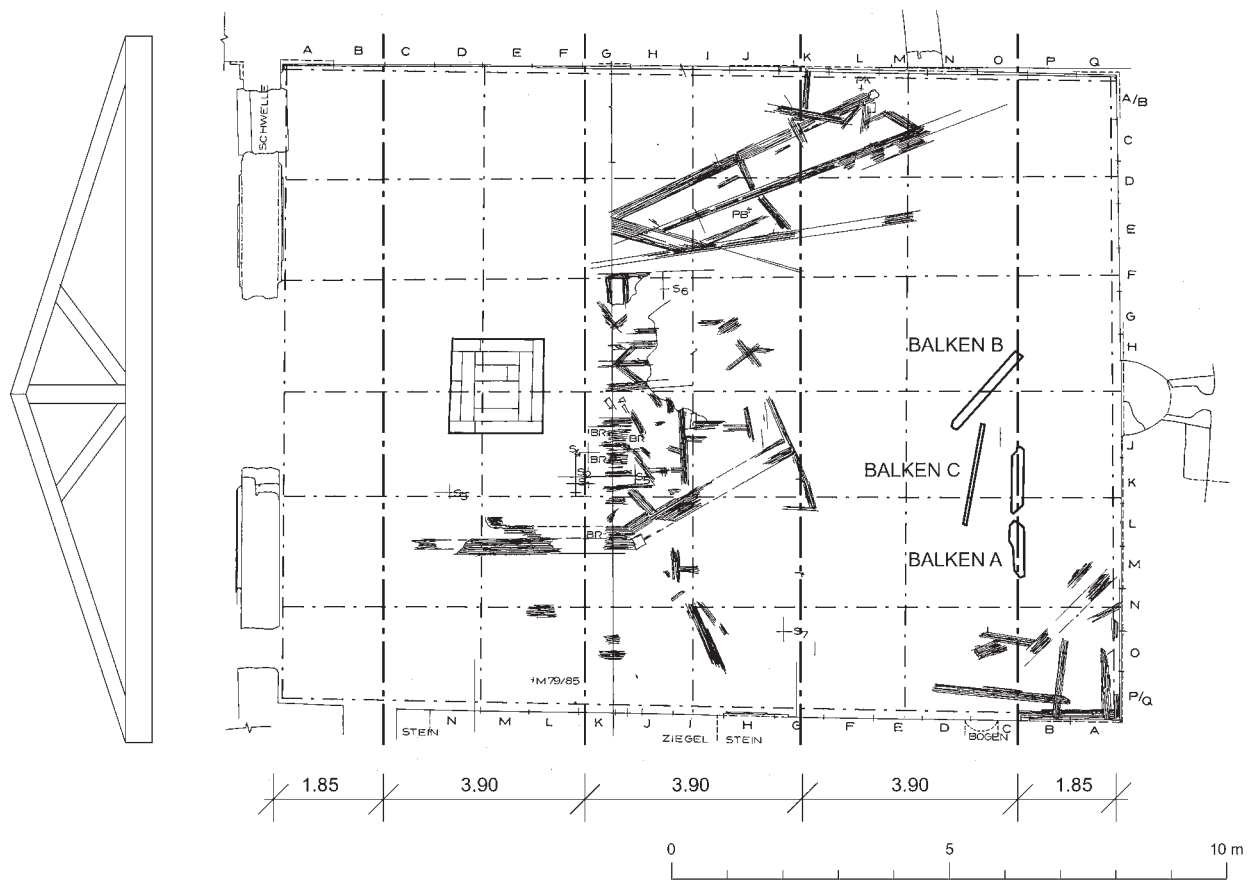

Abb. 9: Marmorsaal 31 mit rekonstruierter Decke (ohne Fenster)

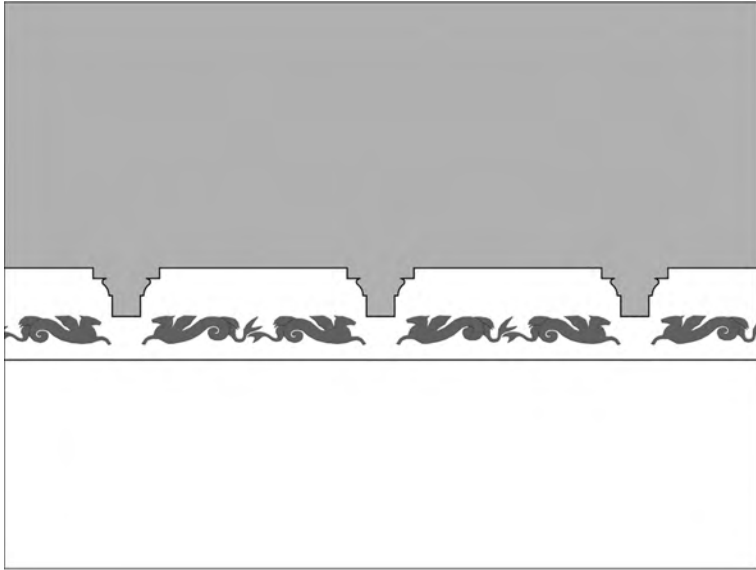

Abb. 10: Raum 36a mit Tonnengewölbe



Abb. 11: Raum 32 mit oculi im Tonnengewölbe 36a



Abb. 12: Raum 36c, Gewölbedecke im System „pitched brick barrel vaulting“



Abb. 13: Apsidensaal 8 mit ergänztem Tonnengewölbe



Abb. 14: Apsidensaal 8, Tonnengewölbe mit „pitched brick barrel vaulting“ und Betonger-  
gänzung



Abb. 15: Tür T 23, Türangel in der  
Marmorschwelle TS 11



Abb. 16: Tür T 23, Ausnehmung für  
Türangel im Türsturz

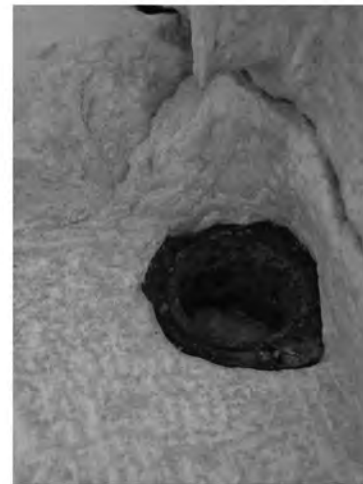

Abb. 17: Tür T 22 mit modern ergänztem Türsturz aus Holz



Abb. 19: Marmorprofil mit Gehrungsschnitt von Türumrahmung



Abb. 18: Tür T 7, Rest des Türrahmens aus Marmor



Abb. 20: Tür T 20 im Raum 36, Ausnehmung für Türrahmenprofil im Boden





Abb. 21: Tür T 1 mit Türschwelle TS 1 (Eingangportal an der Alytarchenstoa)



Abb. 22: Türschwelle TS 1 (T 1)

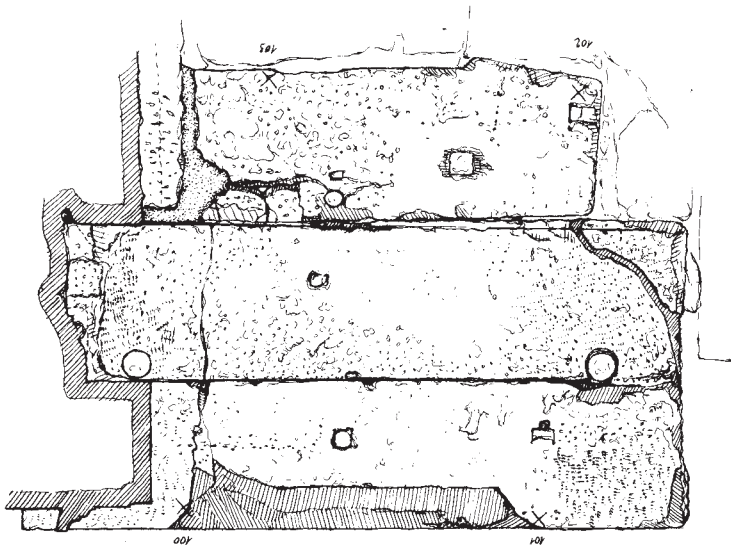

Abb. 24: Türschwelle TS 11 (T 23)



Abb. 25: Türschwelle TS 11 (T 23)



Abb. 23: Rekonstruktion der Tür T 23

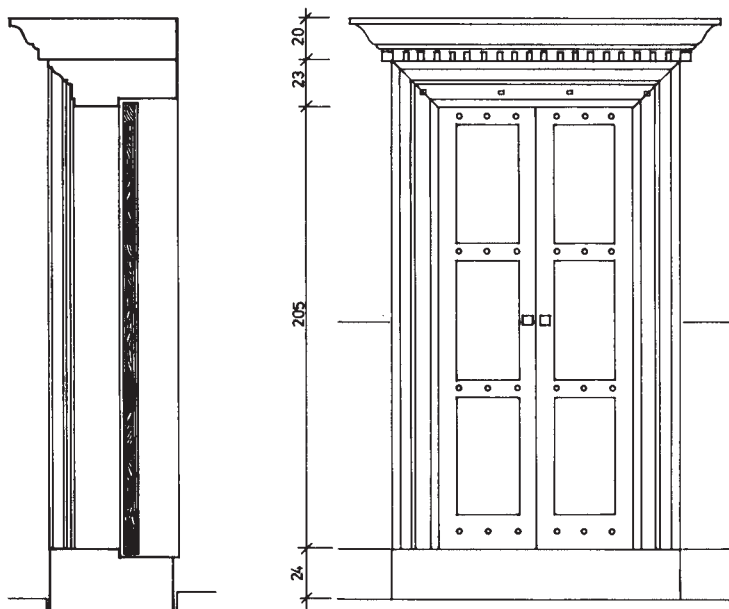

Abb. 26: Daumenhaken am Türsturz T 23

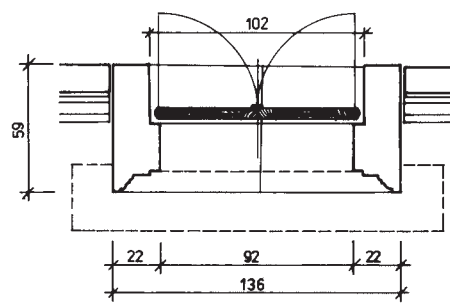

Abb. 27: Rekonstruktion der Tür T 8



Abb. 28: Türschwelle TS 4 (T 8)

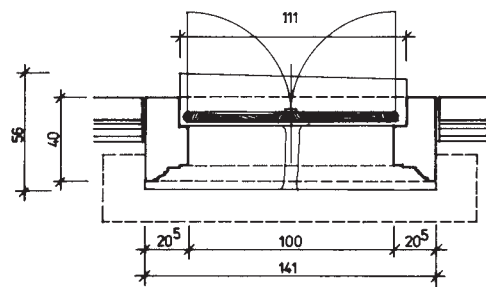
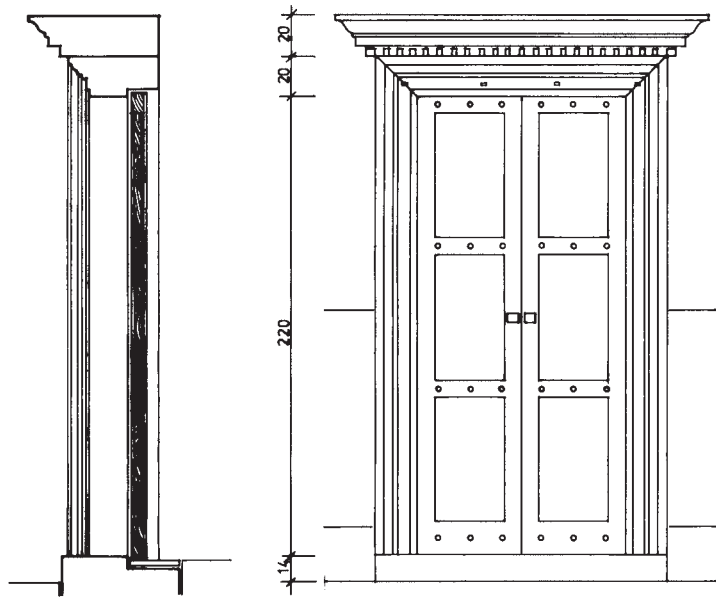

Abb. 29: Türschwelle TS 4 (T 8)

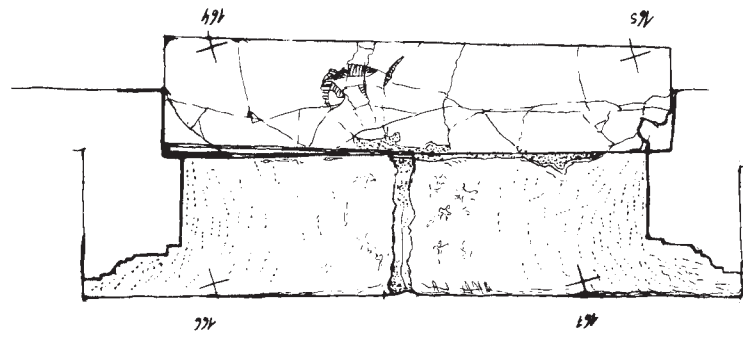

Abb. 30: Rekonstruktion der Tür T 24



Abb. 31: Türschwelle TS 12 (T 24)

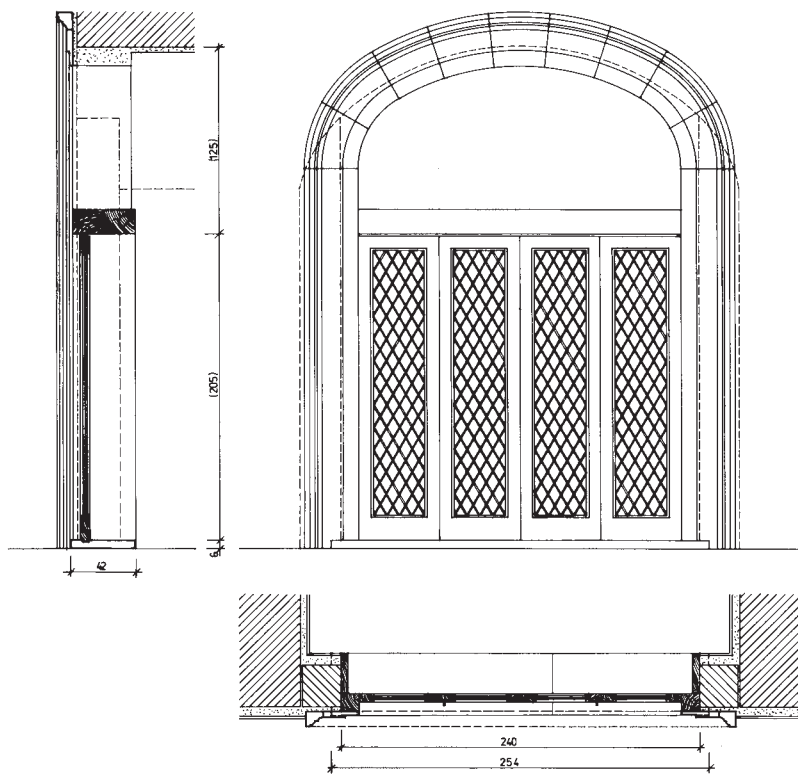

Abb. 32: Türschwelle TS 12 (T 24)



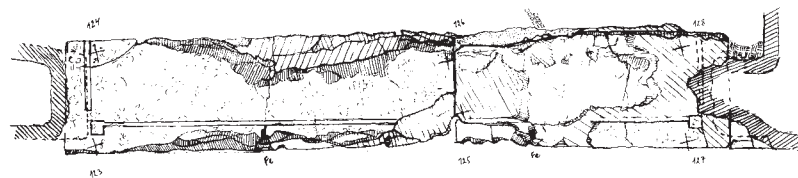

Abb. 33: Rekonstruktion der Tür T 30



Abb. 34: Türschwelle TS 16 (T 30)

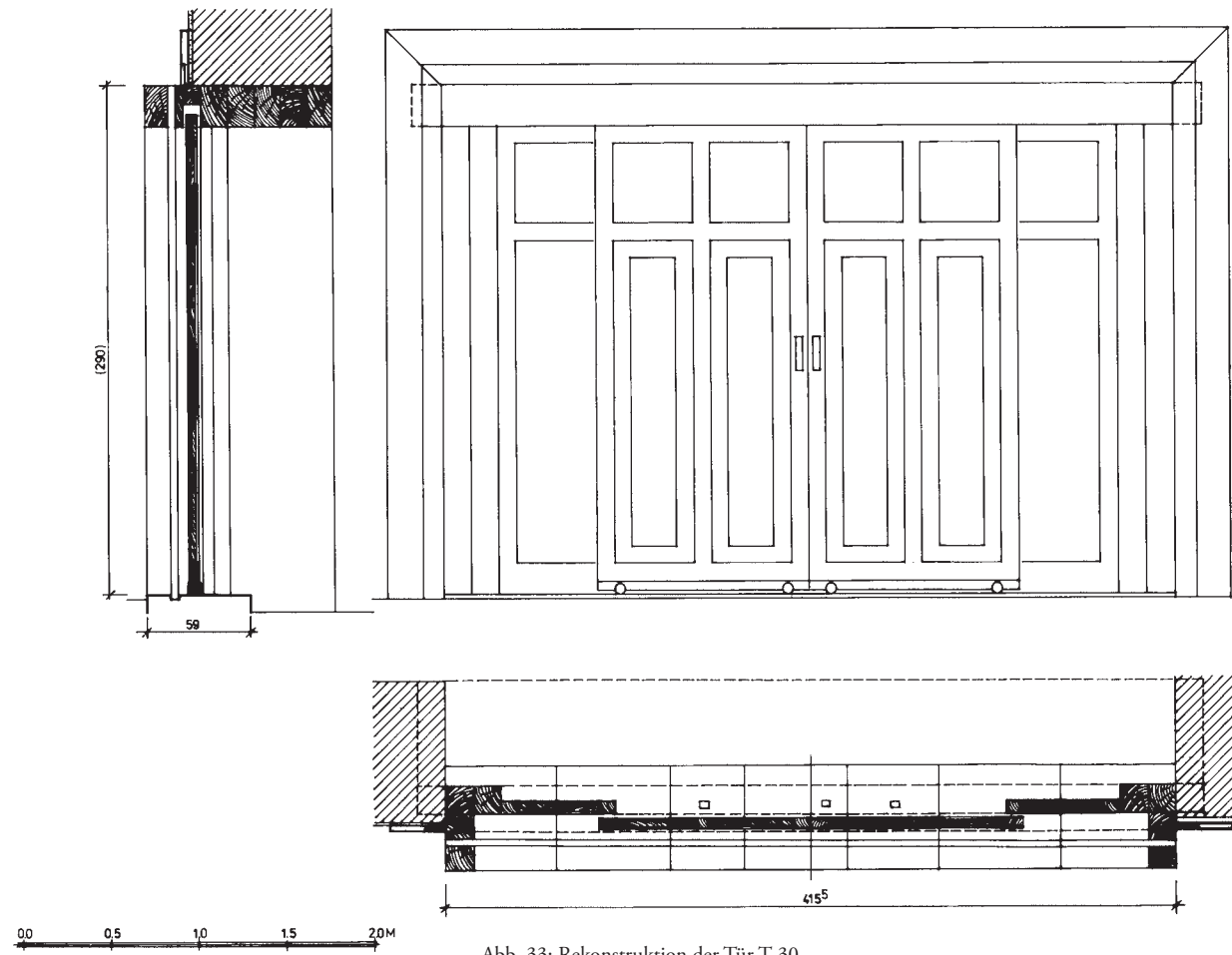

Abb. 35: Türschwelle TS 16 (T 30)

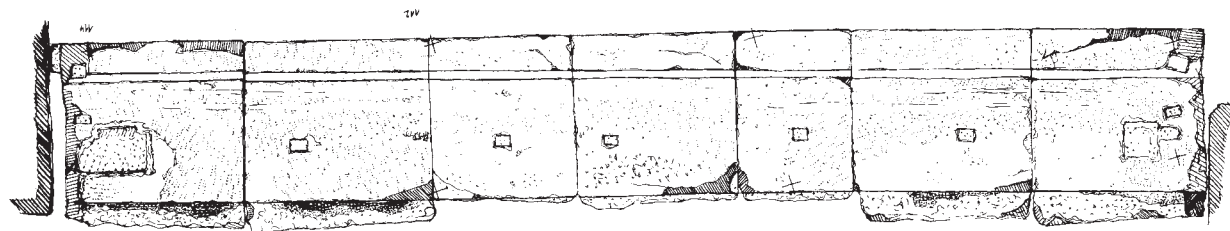

Abb. 36: Rekonstruktion der Tür T 30 mit Gitter



Abb. 37: Türschwelle TS 16 (T 30) Detail

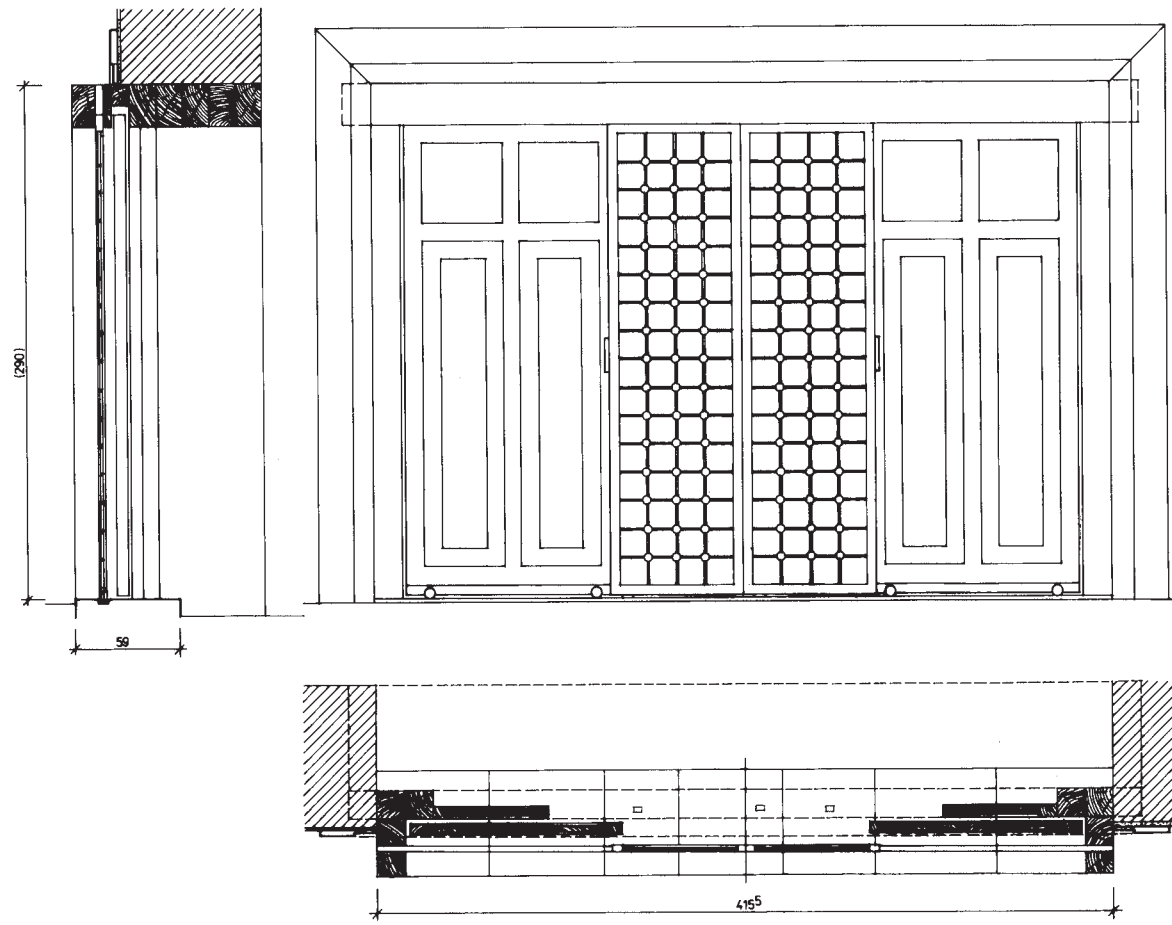

Abb. 38: Türschwelle TS 5 (T 10)



Abb. 39: Türschwelle TS 5 (T 10)



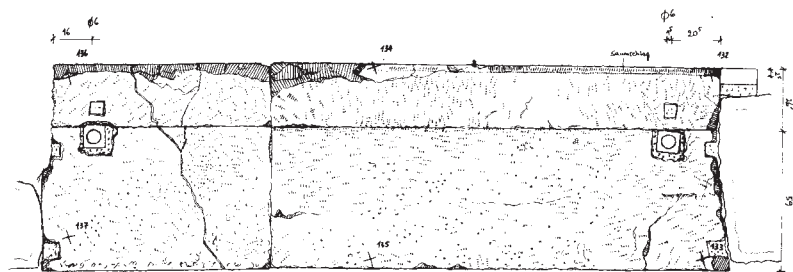

Abb. 40: Türschwelle TS 3 (T 9)



Abb. 41: Türschwelle TS 3 (T 9)

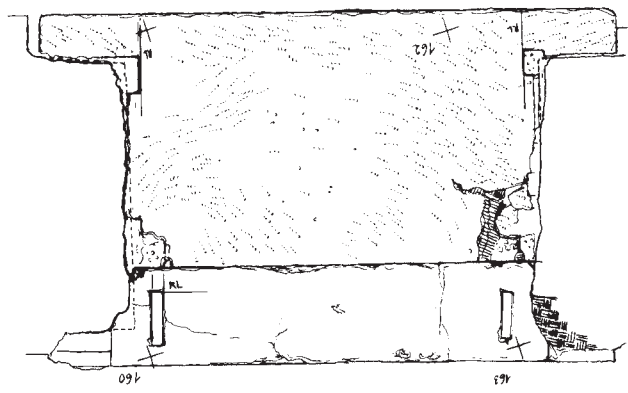

Abb. 42: Rekonstruktion der Tür T 12



Abb. 43: Türschwelle TS 6 (T 12)

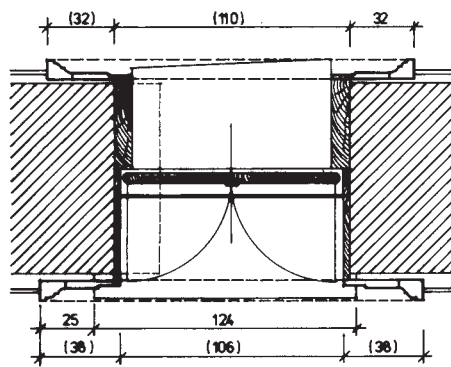
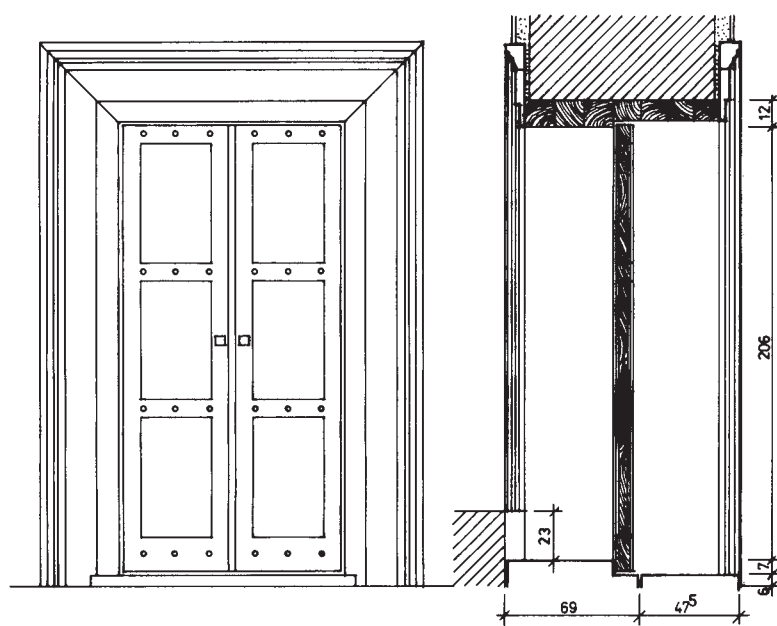

Abb. 44: Türschwelle TS 6 (T 12)

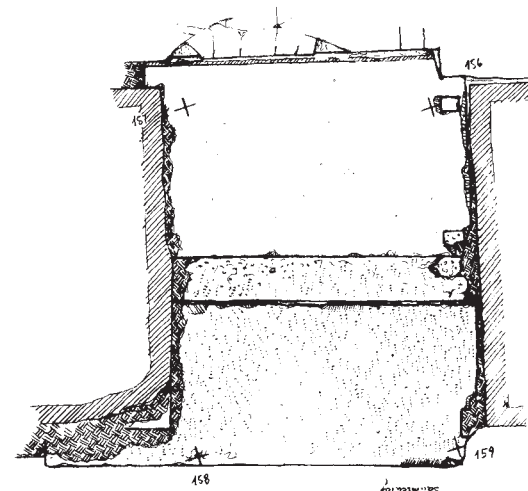

Abb. 45: Türschwelle TS 6 (T 12), Ausnehmung im Marmorboden für Marmorprofil des Rahmens



Abb. 46: Rekonstruktion der Türen T 13 und T 14



Abb. 47: Türschwelle TS 19 West (T 14)

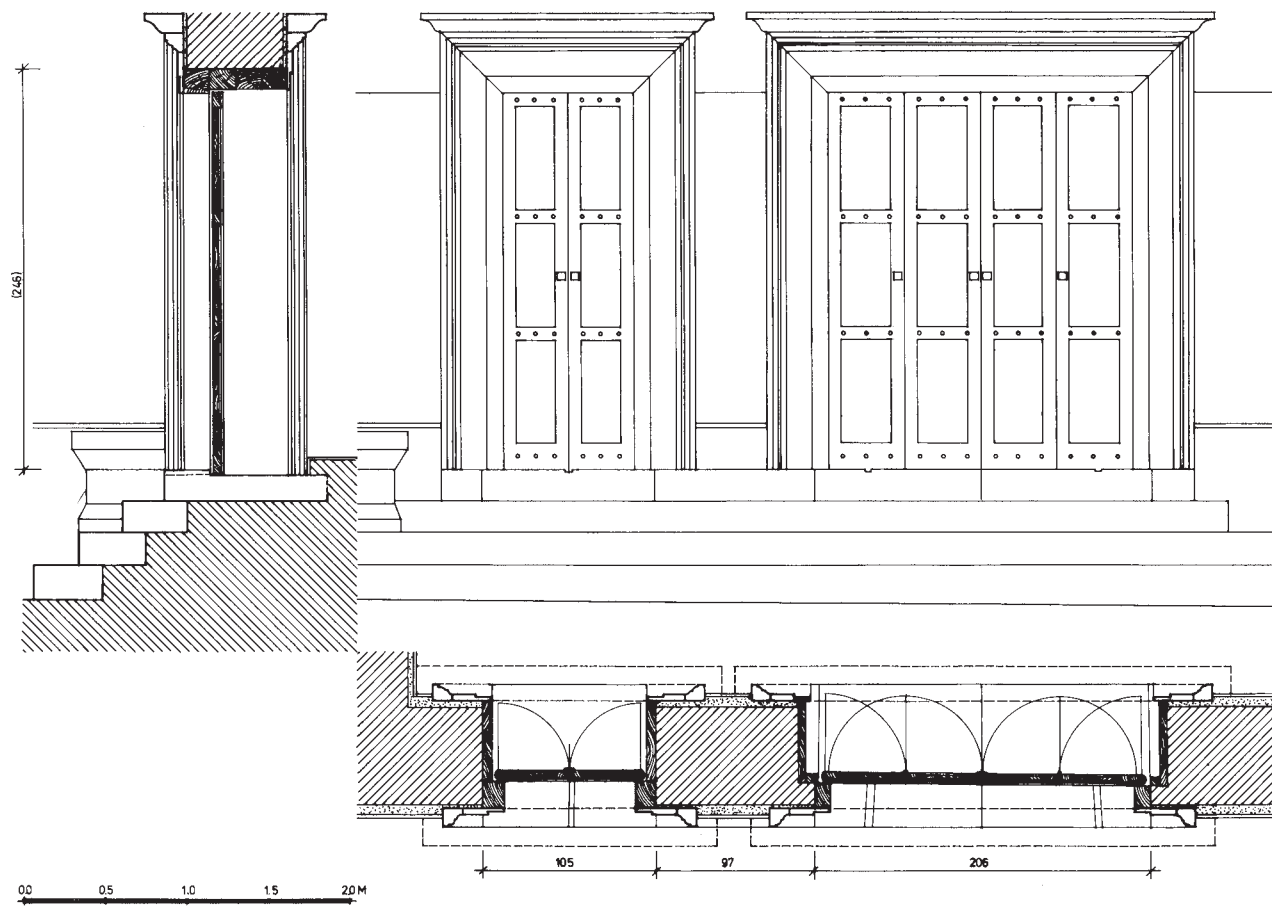

Abb. 48: Türschwelle TS 19 West (T 14)

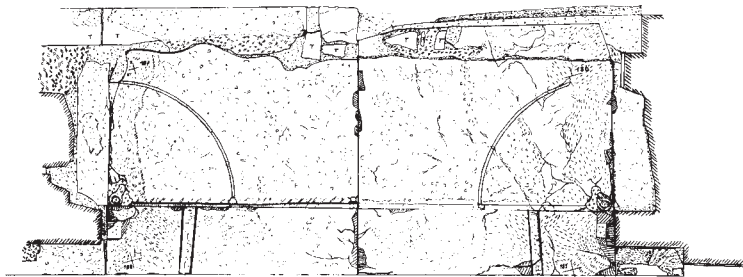

Abb. 49: Türschwelle TS 19 Ost (T 13)



Abb. 50: Türschwelle TS 19 Ost (T 13)



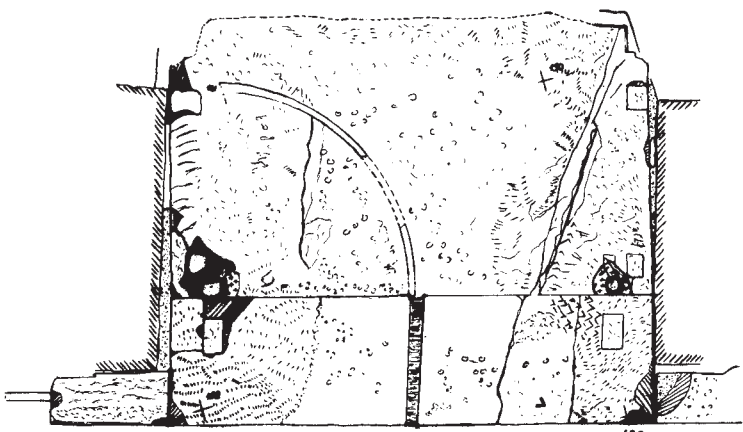

Abb. 51: Rekonstruktion der Tür T 20



Abb. 52: Türschwelle TS 7 (T 20)

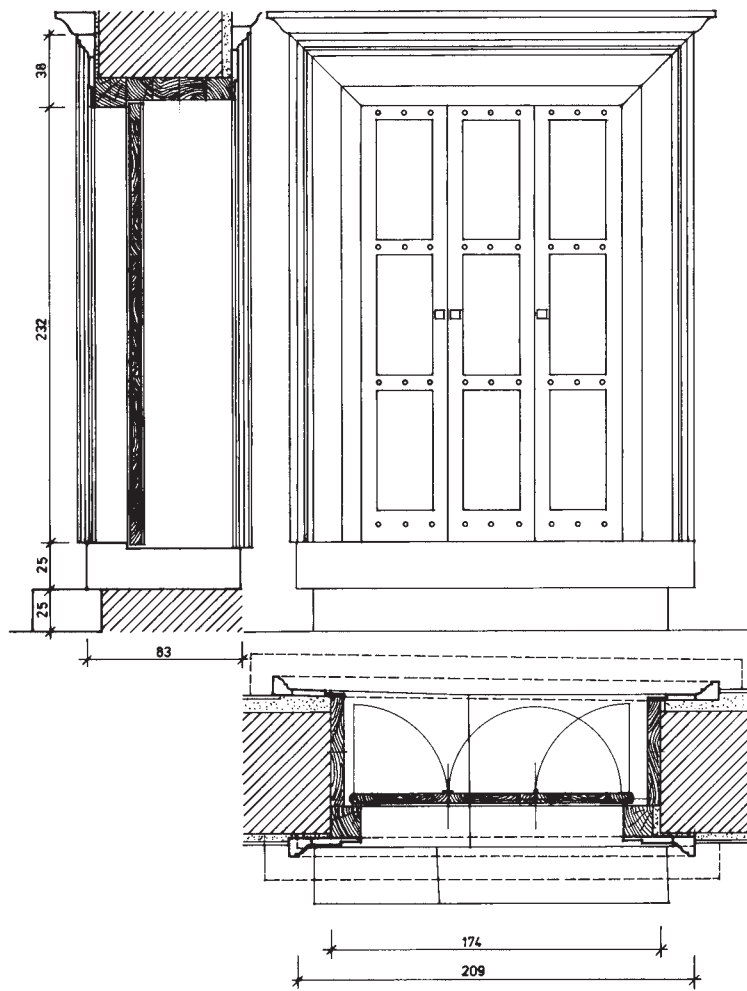

Abb. 53: Türschwelle TS 7 (T 20)

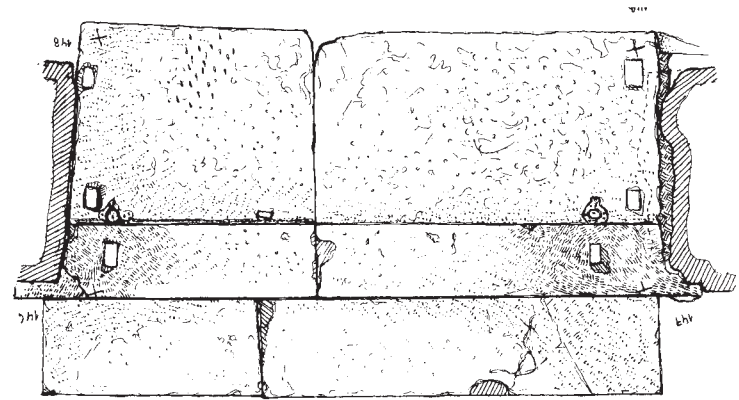

Abb. 54: Rekonstruktion der Tür T 19



Abb. 55: Türschwelle TS 8 (T 19)

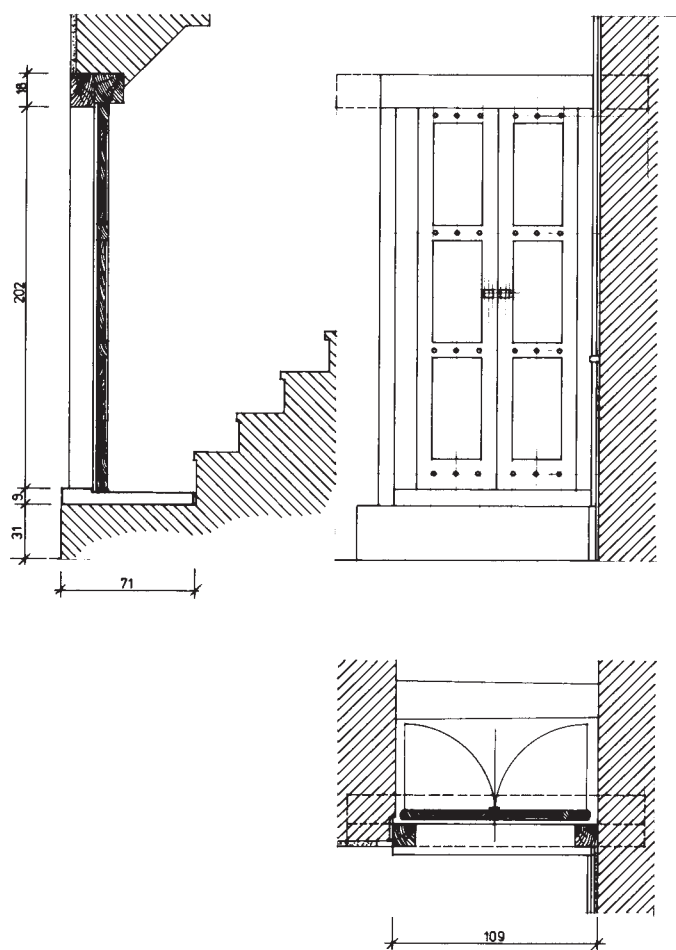

Abb. 56: Türschwelle TS 2 (T 2)

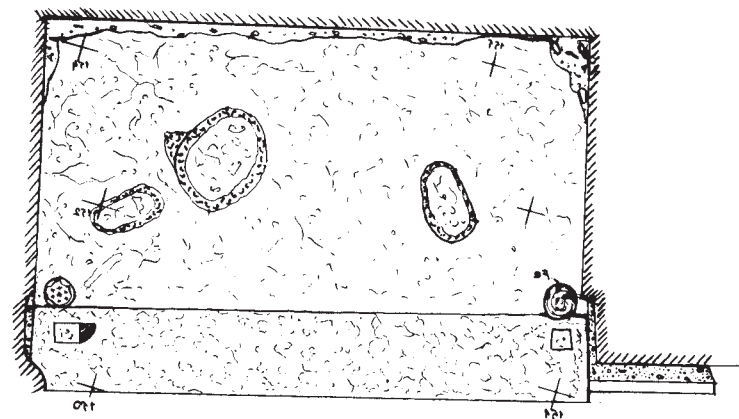

Abb. 57: Türschwelle TS 2 (T 2)

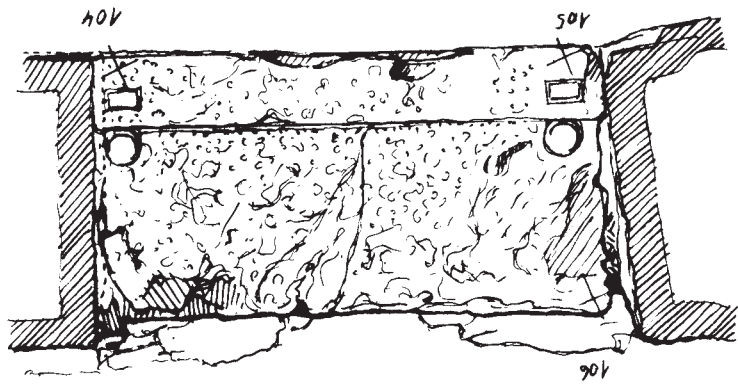

Abb. 58: Türschwelle TS 18 (T 5)



Abb. 59: Türschwelle TS 9 (T 21)

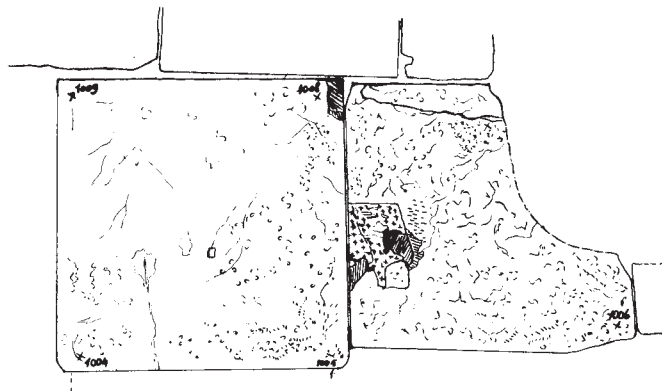

Abb. 60: Türschwelle TS 9 (T 21)

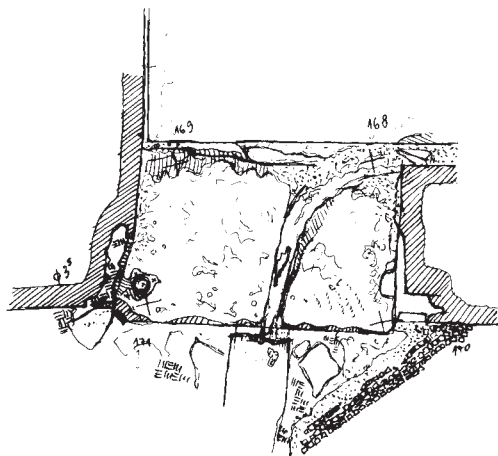

Abb. 61: Türschwelle TS 10 (T 22)



Abb. 62: Türschwelle TS 10 (T 22)



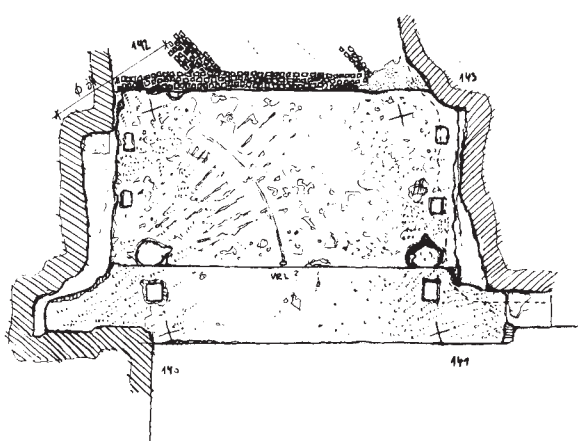

Abb. 63: Türschwelle TS 13 (T 25)

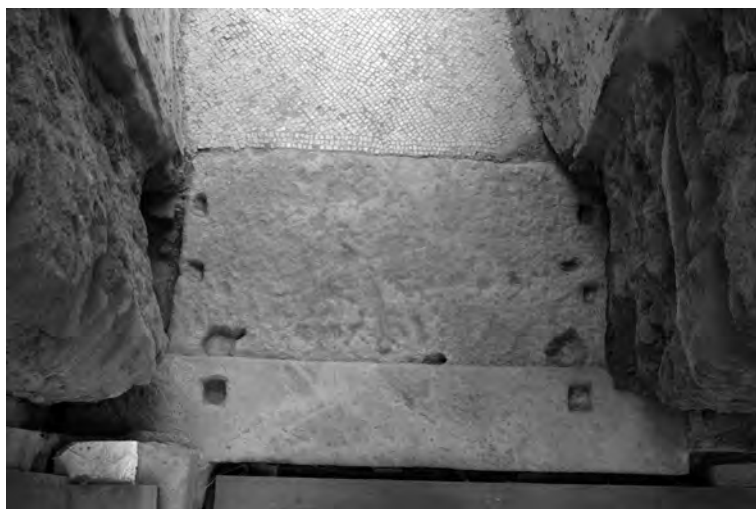

Abb. 64: Türschwelle TS 13 (T 25)

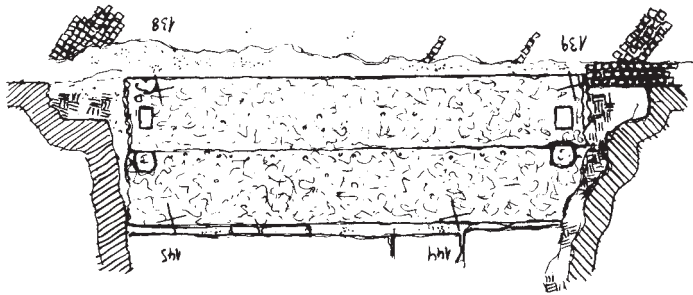

Abb. 65: Türschwelle TS 14 (T 28)



Abb. 66: Türschwelle TS 14 (T 28)

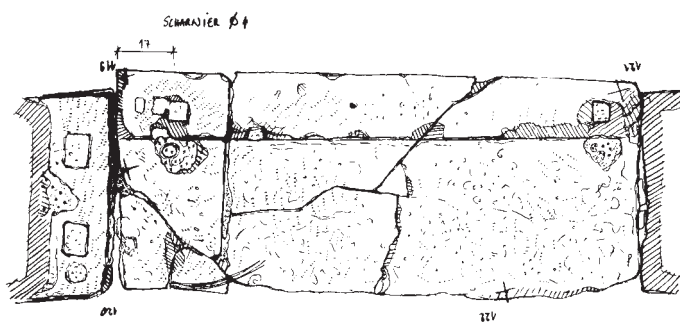

Abb. 67: Türschwelle TS 15 (T 29)



Abb. 68: Türschwelle TS 15 (T 29)

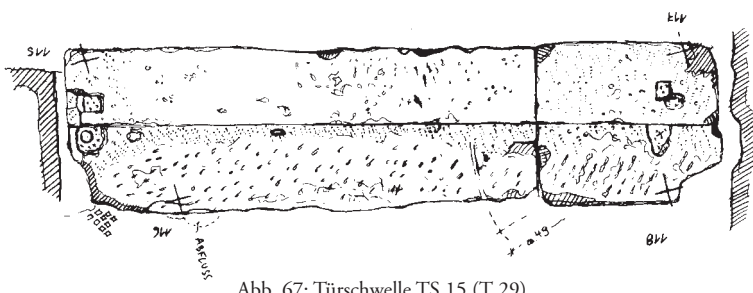

Abb. 69: Türschwelle TS 17 (T 35)



Abb. 70: Türschwelle TS 17 (T 35)



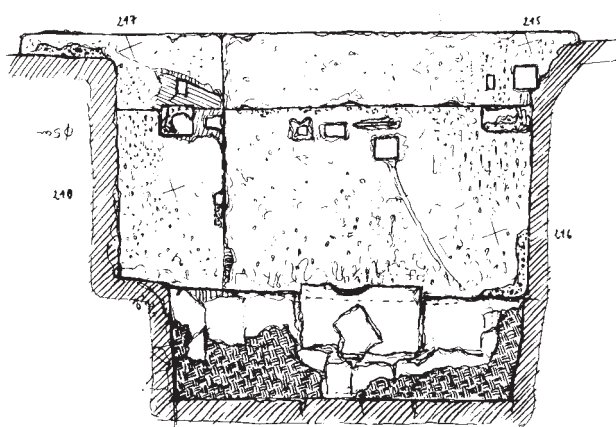

Abb. 71: Fenster im Peristylhof 31aO zum Raum 31aO/M1, Abdruck des Holzrahmens an der N-Seite



Abb. 72: Fenster im Peristylhof 31aO zum Raum 31aO/M1, Abdruck des Holzrahmens an der S-Seite



Abb. 73: Glasreste im Fenster des Raums 31aO/M2



Abb. 74: Visualisierung des N-Fensters im Apsidensaal 8



Abb. 75: Ansatz der Bogenfensteröffnung im Apsidensaal 8



Abb. 76: Treppe im Raum 36b vor Abtragung des zweiten Treppenlaufs





Abb. 1: OG-Raum 32, Tonrohr in der W-Mauer



Abb. 2: Raum 36b, Tonrohr in der SW-Ecke



Abb. 3: Raum 32a, Tonrohr in der Nische vor der W-Mauer



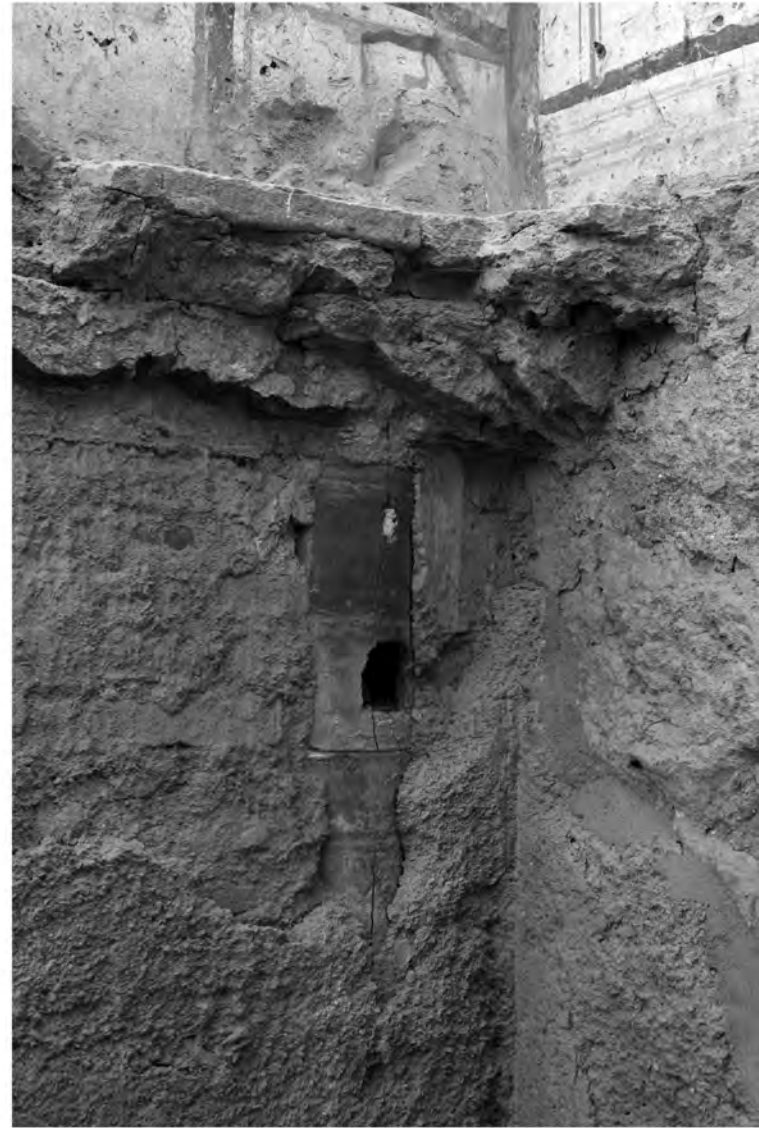

Abb. 4: Peristylhof 31a, Brunnenbecken WB-A3 vor der S-Kolonnade



Abb. 5: Marmorsaal 31, Apsisnischenbrunnen WB-A2 in der S-Mauer



Abb. 6: STG 1, Wasserzuleitung in das Bad 31aO/M1



Abb. 8: Raum 36d.1, Kaskadenbrunnen WB-A7



Abb. 7: Raum 36, Bodenwasserbecken WB-A6





Abb. 9: Raum 31aSO/M3, Apsidenbecken WB-B4



Abb. 10: Raum 31aSO/M3, Apsidenbecken WB-B3 in O-Mauer



Abb. 11: Raum 36c, Fallrohr in NW-Ecke



Abb. 12: Spätantikes Wasserbecken über den Räumen 42 und 31b



Abb. 13: Peristylhof 31aS, Tiefbrunnen 1 in der S-Mauer

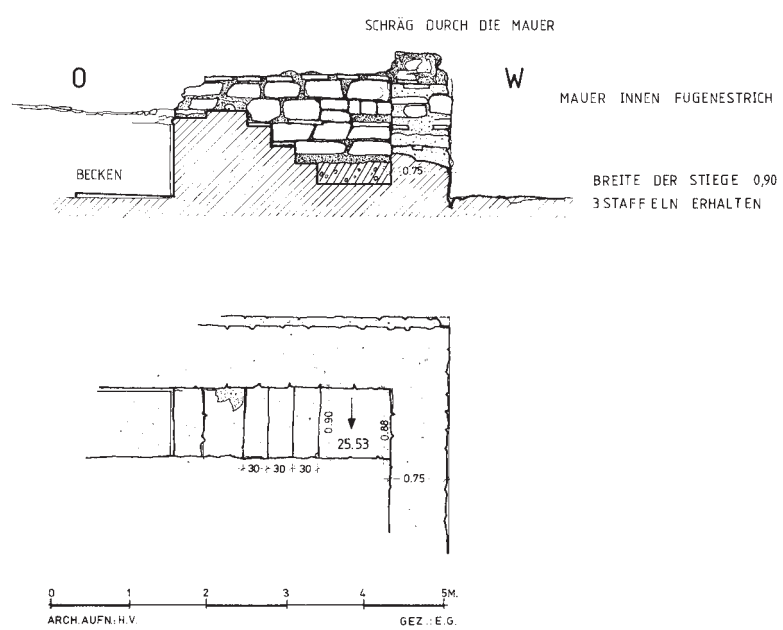

Abb. 14: Peristylhof 31a, Tiefbrunnen 2 vor dem N-Stylobat



Abb. 15: Peristylhof 31a, Tiefbrunnen 2, Brunnenmund



Abb. 16: Wasserkanal südlich Marmorsaal 31 (Aristion-Leitung)



Abb. 17: Raum 36a, Nischenbrunnen WB-A1



Abb. 18: Marmorsaal 31, Apsidenbrunnen WB-A2 in der S-Mauer



Abb. 19: Marmorsaal 31, S-Teil mit Apsisbrunnen WB-A2





Abb. 20: Marmorsaal 31, Dokumentation der Apsisnische in der S-Mauer



Abb. 22: Marmorsaal 31, Apsisbrunnen WB-A2, Rohr für Wasserabfluss

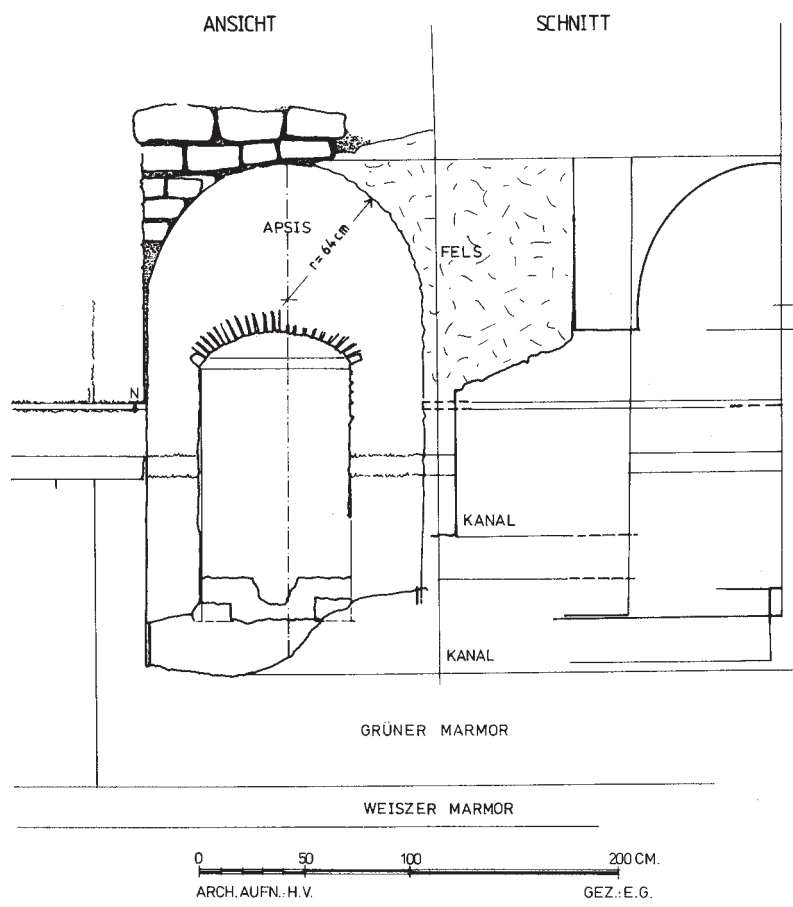

Abb. 21: Marmorsaal 31, Apsisbrunnen WB-A2, Verbindung zum Wasserkanal



Abb. 23: Marmorsaal 31, Apsisbrunnen WB-A2, Abdrücke der Marmorverkleidung



Abb. 24: Marmorsaal 31, Apsisbrunnen WB-A2, visualisierte Rekonstruktion



Abb. 25: Peristylhof 31a, Brunnen WB-A3 vor der S-Kolonnade

BRUNNENEINFASSUNG IN H 2/31a  
DRAUFSICHT DER ABDECKUNG

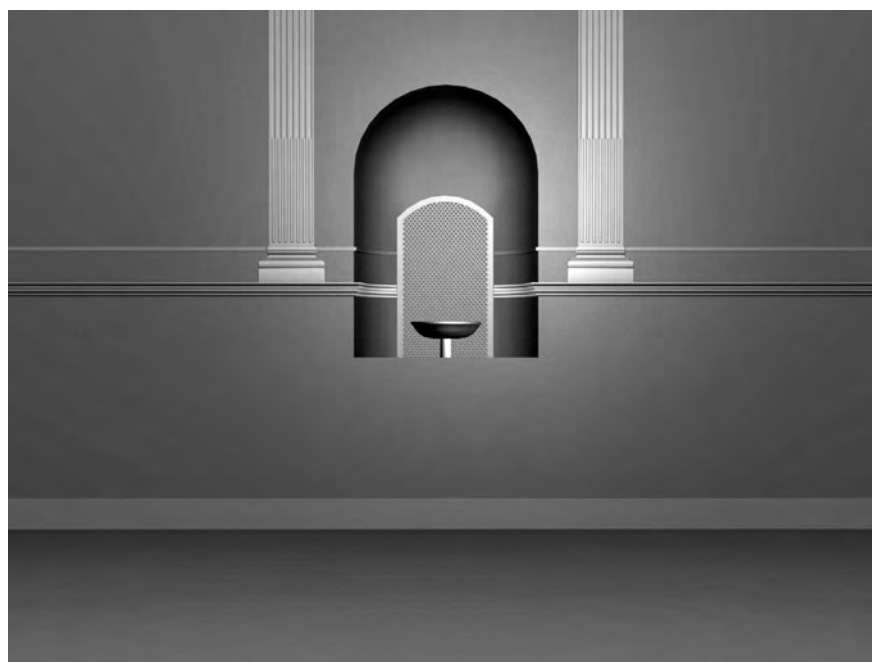

Abb. 26: Peristylhof 31a, Brunnen WB-A3, Dokumentation der Beckenwand



Abb. 27: Peristylhof 31a, Brunnen WB-A3 während der Freilegung

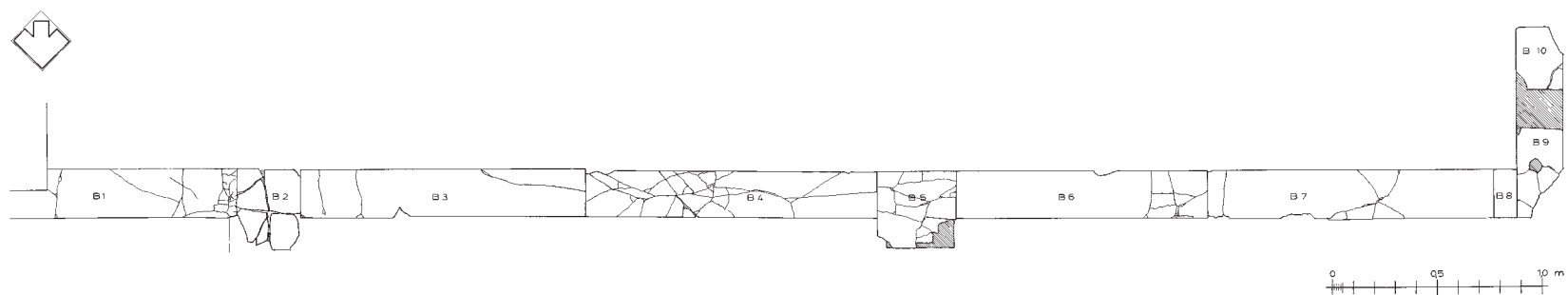

Abb. 28: Peristylhof 31a, Brunnen WB-A3, Umbauten am O-Ende





Abb. 29: Peristylhof 31a, Brunnen WB-A3, Wasserzuleitung an der Außenseite des Apsidenbeckens WB-B4



Abb. 30: Peristylhof 31a, Brunnen WB-A3, Wasserabfluss am O-Ende des Beckens



Abb. 31: Peristylhof 31a mit rekonstruiertem Brunnenbecken WB-A3



Abb. 32: Marmorsaal 31, Bodenwasserbecken WB-A4, Dokumentation der opus sectile-Verkleidung



Abb. 33: Marmorsaal 31, N-Teil mit Bodenwasserbecken WB-A4

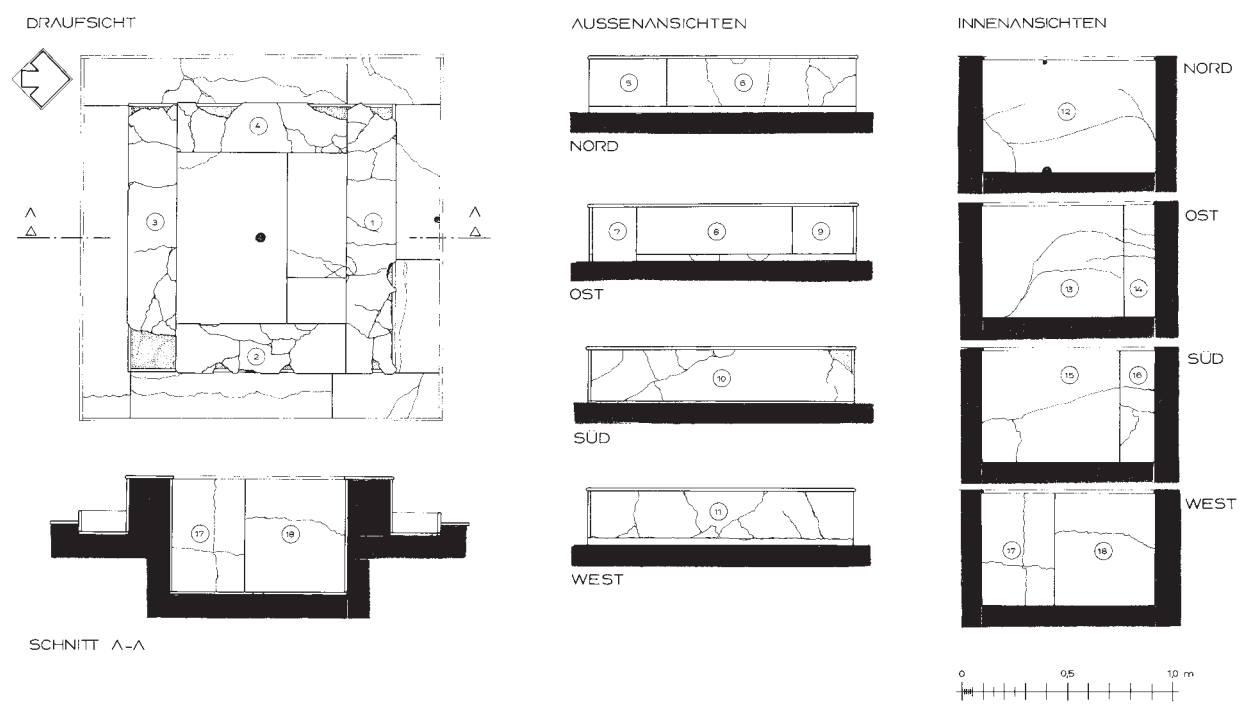

Abb. 34: Marmorsaal 31, Bodenwasserbecken WB-A4, Wasserzulufluss im Zentrum des Beckens



Abb. 35: Marmorsaal 31, Bodenwasserbecken WB-A4, Wasserabfluss

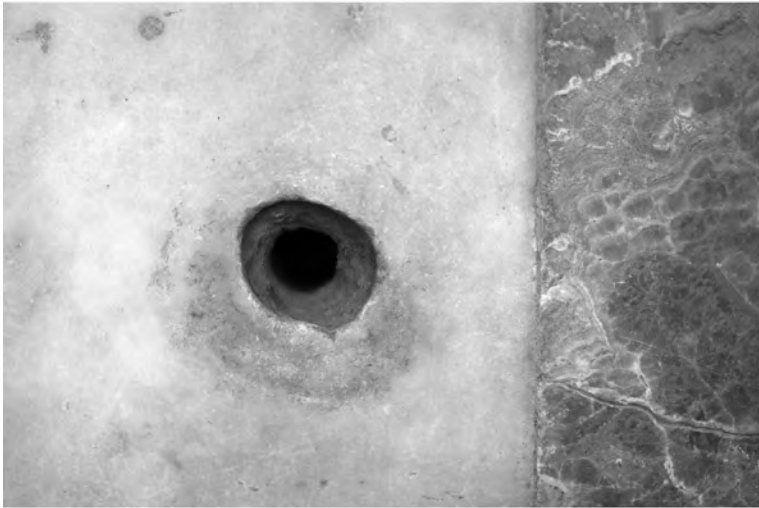

Abb. 36: Apsidensaal 8, Bodenwasserbecken WB-A5





Abb. 37: Apsidensaal 8, Bodenwasserbecken WB-A5, sekundär abgemauerter Wasserablauf



Abb. 38: Apsidensaal 8, Bodenwasserbecken WB-A5, Wasserzulauf mit Marmorgitter



Abb. 39: Raum 36, Dokumentation Bodenwasserbecken WB-A6



Abb. 40: Raum 36, Bodenwasserbecken WB-A6, Visualisierung

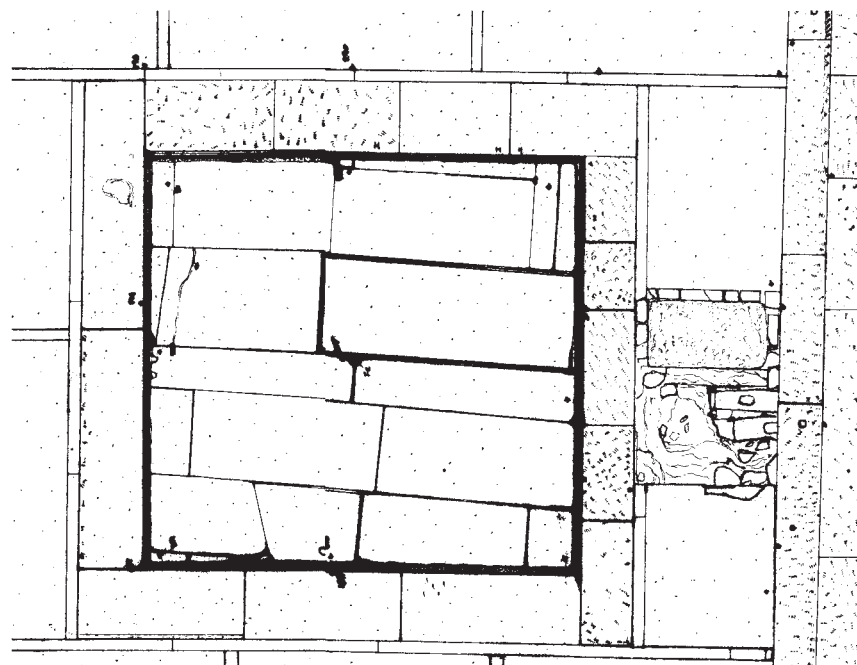

Abb. 41: Raum 36c, Fallrohr in NW-Ecke

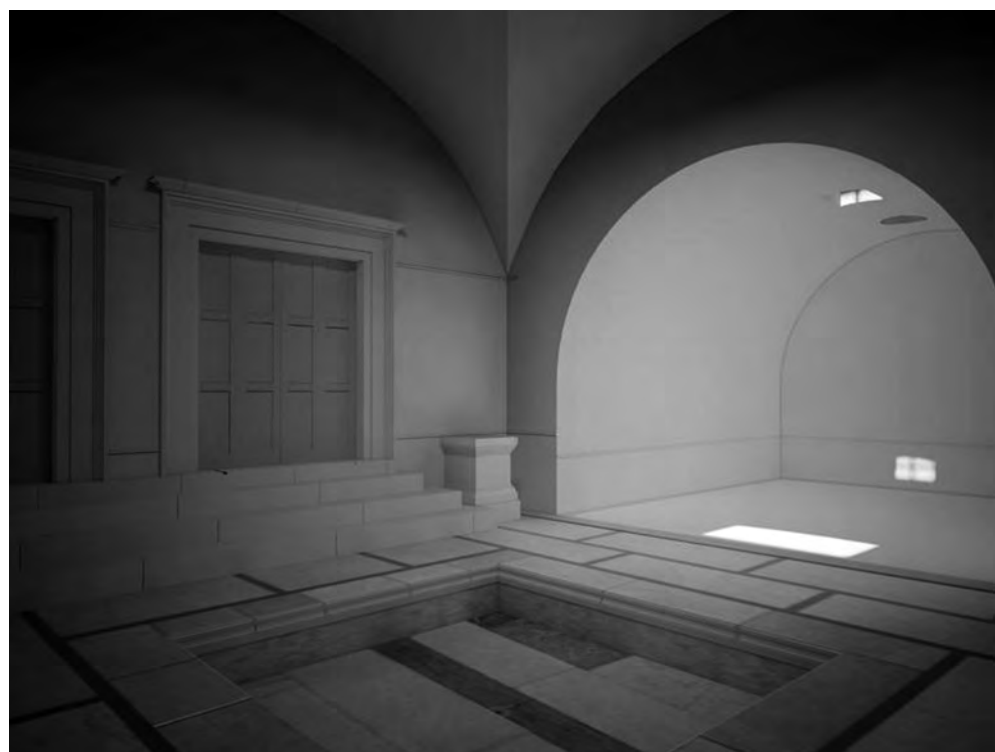

Abb. 42: Raum 31aO/M1, Badebecken WB-B1 in der N-Nische



Abb. 43: Raum 31aO/M1, Badebecken WB-B2 in der O-Mauer



Abb. 44: Raum 31aSO/M3, Badebecken WB-B3 in der O-Mauer



Abb. 45: Peristylhof 31a, Apsidenbecken WB-B4, Reste der Ziegeldeckung



Abb. 46: Peristylhof 31a, Apsidenbecken WB-B4, Spuren der Fensterrahmung





Abb. 1: STG 1, vermaueres Praefurnium zum Raum 31aO/M2



Abb. 2: Tonrohre als Rauchabzug im Bad 31aO/M1 und 31aO/M2



Abb. 3: Tonrohre als Rauchabzug im Bad 31aO/M2



Abb. 4: Tonrohre als Rauchabzug im Bad 31aO



Abb. 5: Tonrohre als Rauchabzug im Bad 31aO



Abb. 6: Apsidensaal 8, Schnitt durchs Hypokaustum

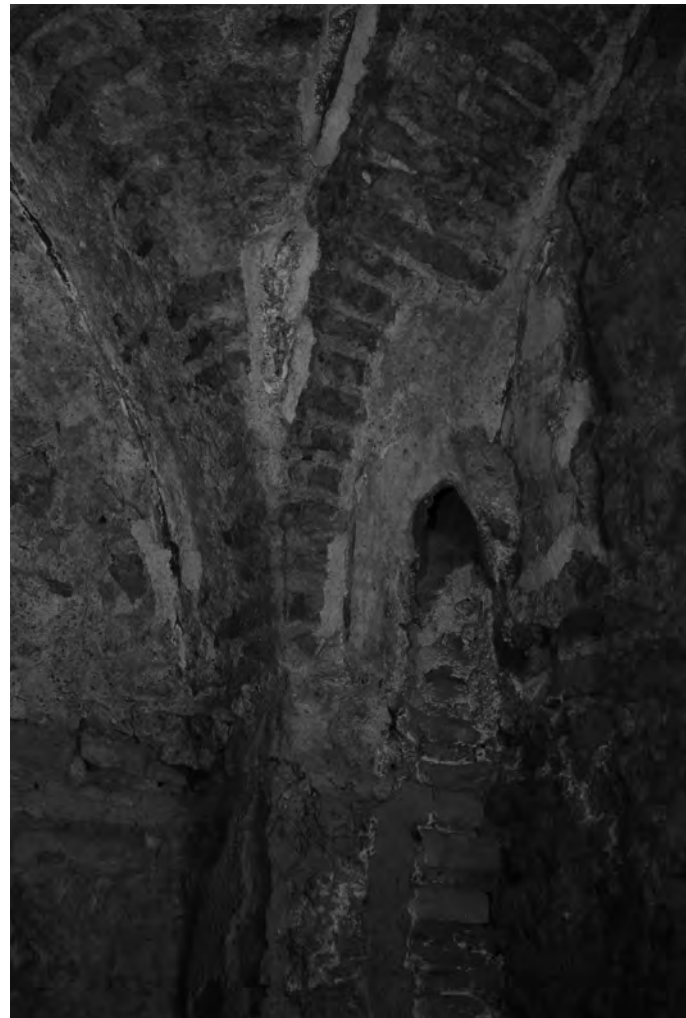

Abb. 7: Apsidensaal 8 und Stuckraum 8a, Plan mit Hypokaustpfeilern



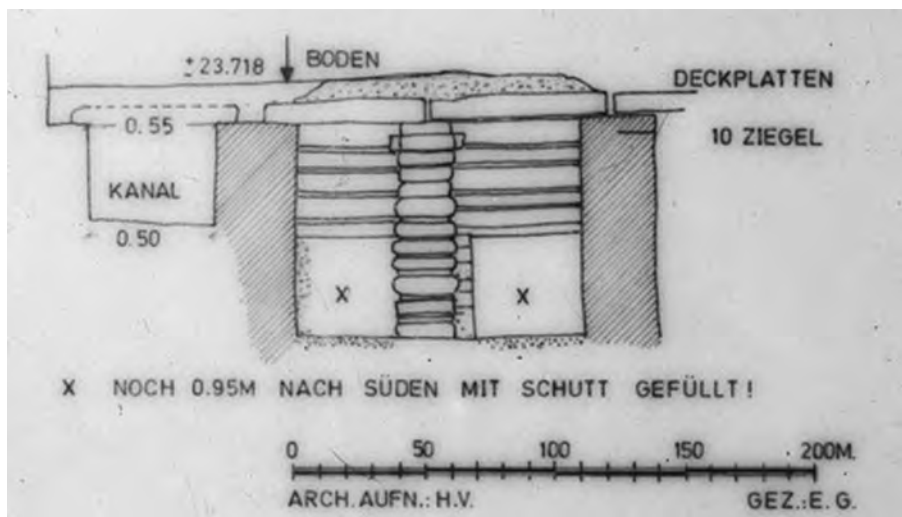

Abb. 8: Apsidensaal 8, Hypokaustum mit Wänden des Wasserbeckens sowie Wasserkanal

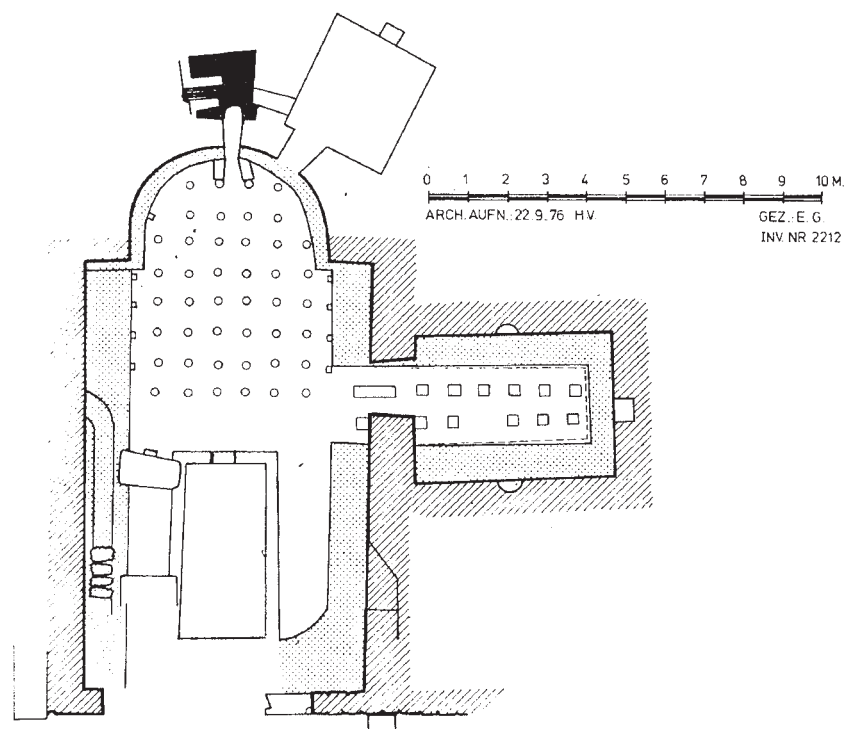

Abb. 9: Raum 36d, eingebrochenes Hypokaustum



Abb. 10: Raum 36c mit Hypokaustum 36c.1



Abb. 11: Raum 36c.1, Hypokaustum mit Abstand von S-Mauer für Warzenziegel







Abb. 1: 36d.1, Mosaik bei Freilegung

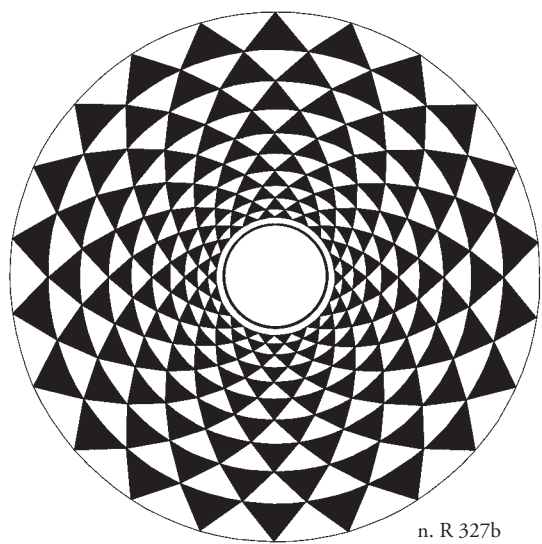
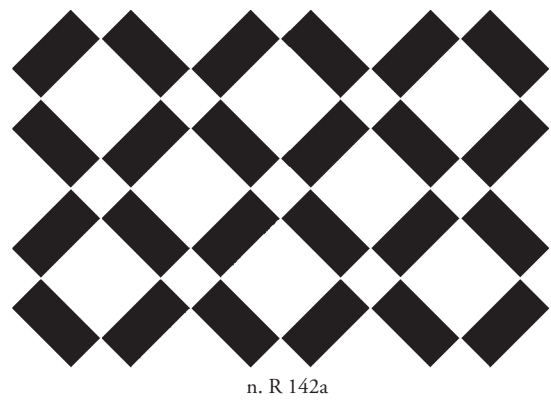
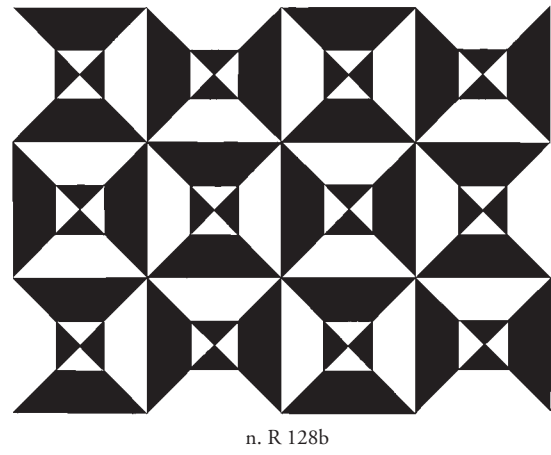
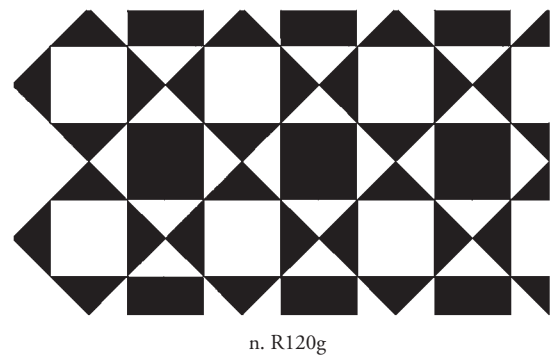
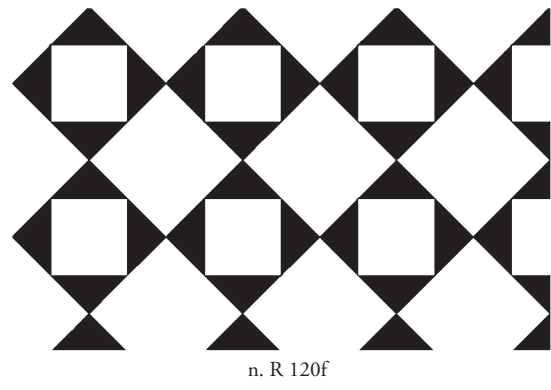
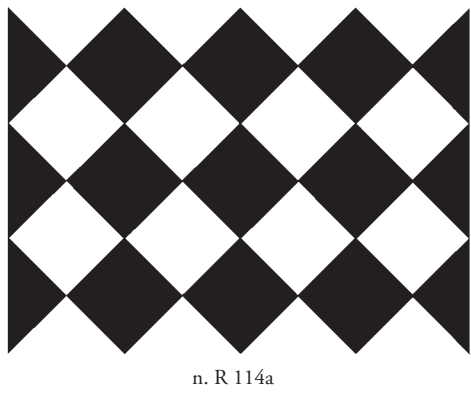
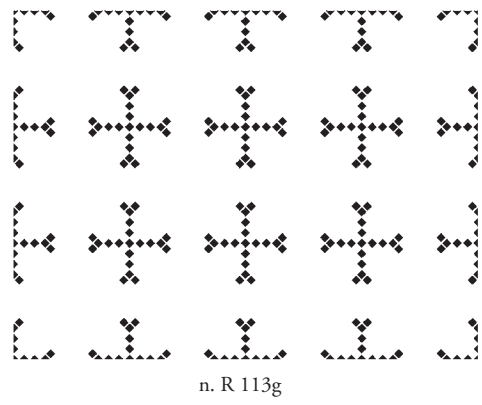
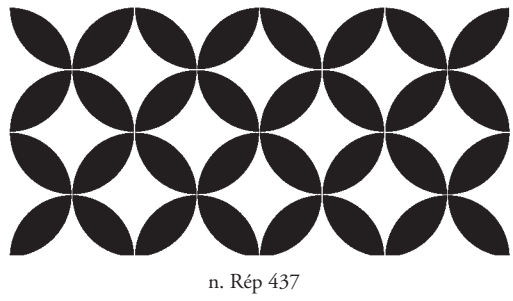
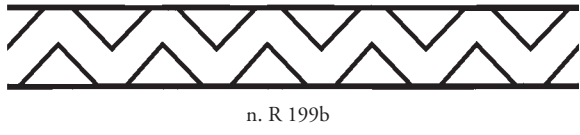
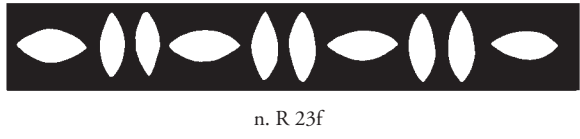
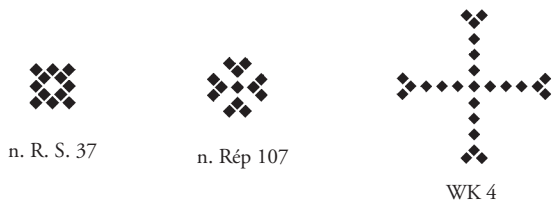

Abb. 2: 36d.1, Mosaik bei Freilegung



Abb. 3: 36d.1, Mosaik bei Freilegung, vor Westmauer



Abb. 4: 36d.1, Mosaik bei Freilegung, Detail



Abb. 5: Mosaik in 36b





Abb. 1



Abb. 2



Abb. 3



STUCKGEWÖLBE HANGHAUS 2  
DECKE



Abb. 4





Abb. 5

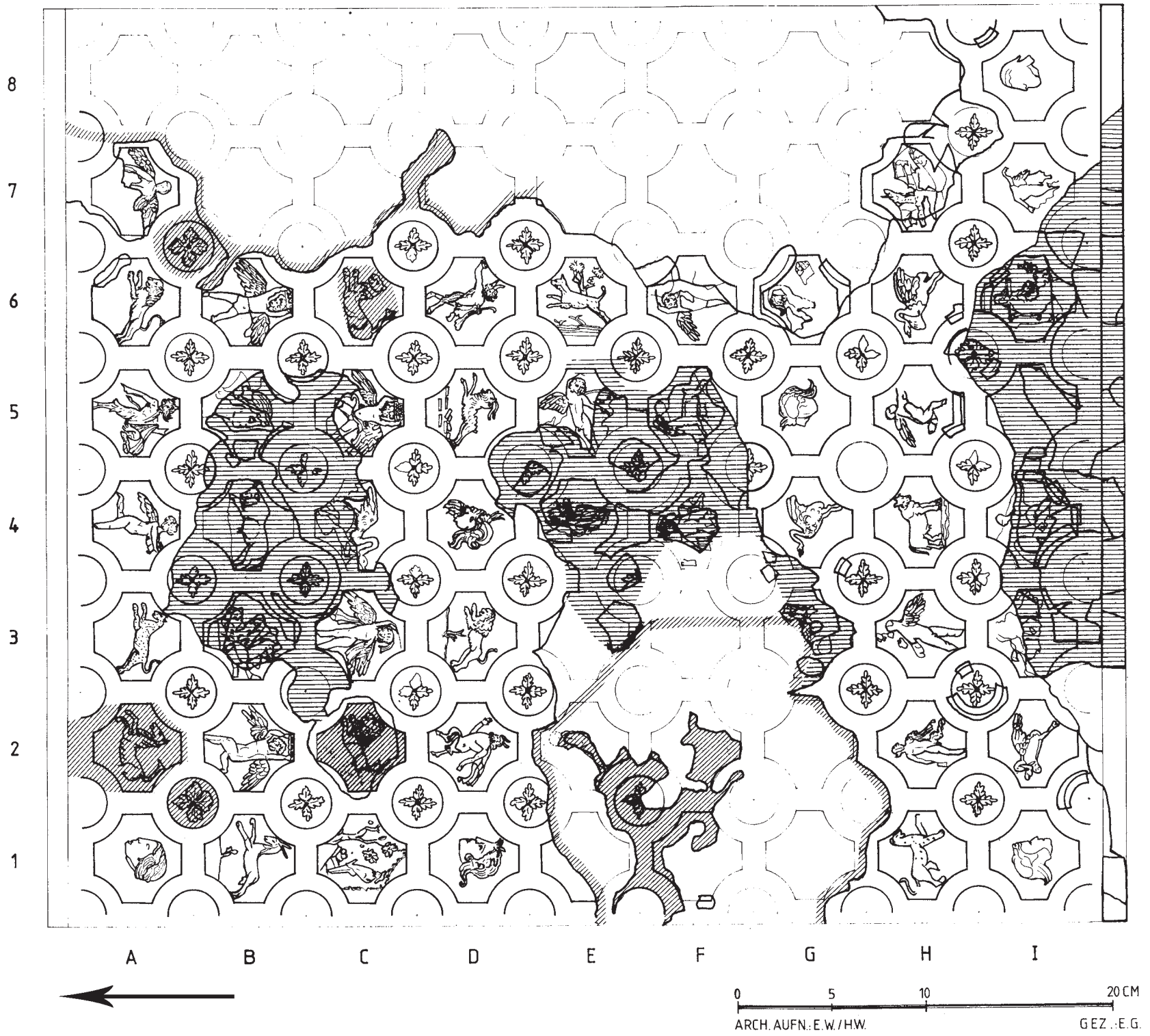

Abb. 6



Abb. 7



Abb. 8



Abb. 9



Abb. 10



Abb. 11



Abb. 12



Abb. 13





Abb. 14



Abb. 15



Abb. 16



Abb. 17



Abb. 18



Abb. 19



Abb. 20



Abb. 21





Abb. 22



Abb. 23





Abb. 24



Abb. 25



Abb. 26



GR 196



GR 197

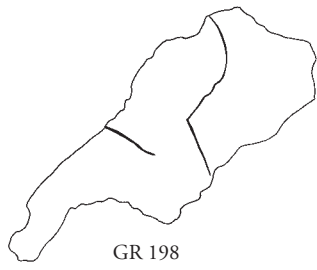

GR 198



GR 199



GR 200



GR 201

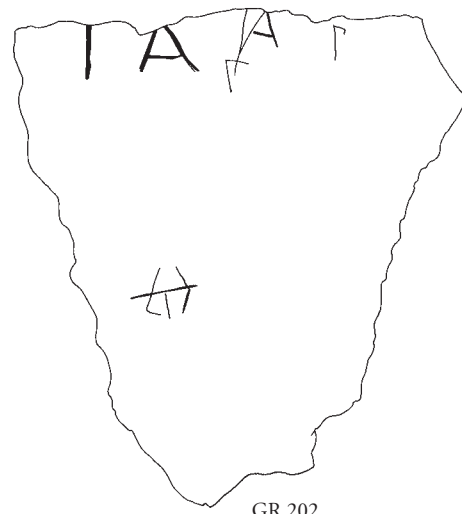

GR 202

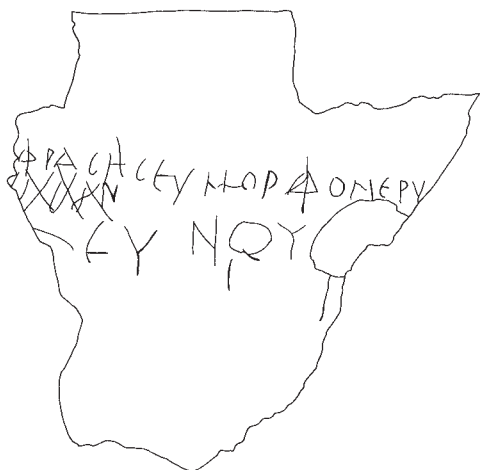

GR 203



GR 204



GR 205

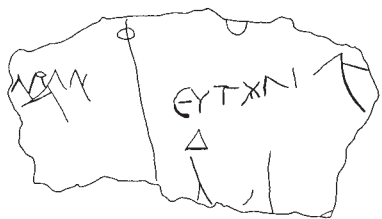

GR 206

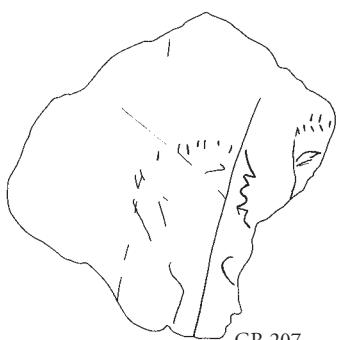

GR 207

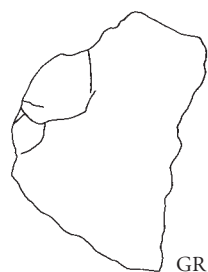

GR 208

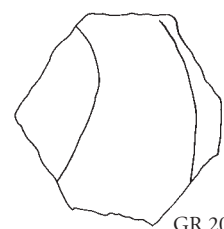

GR 209

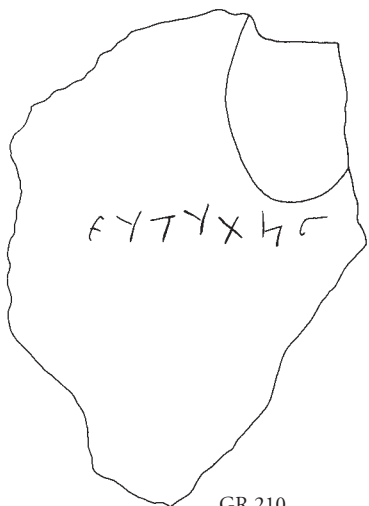

GR 210



GR 210A



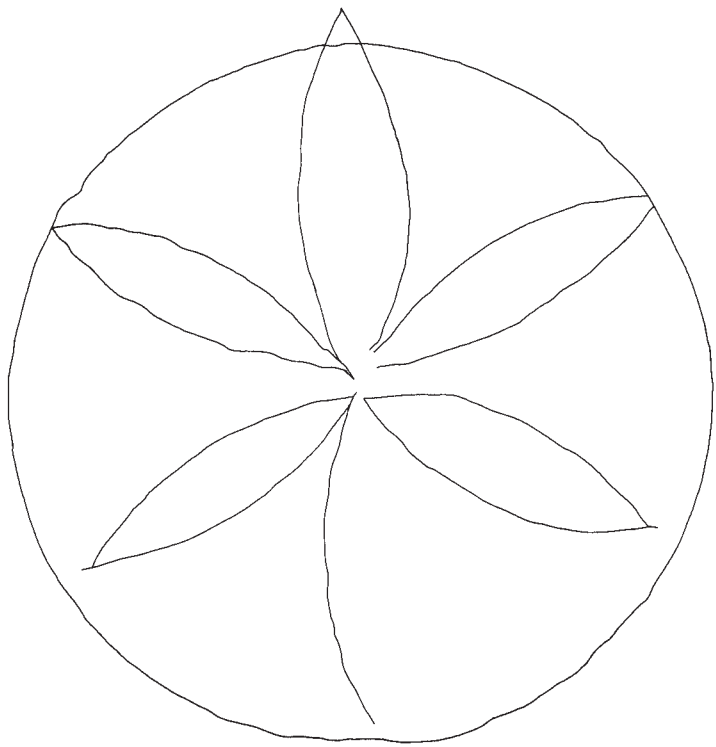

GR 211

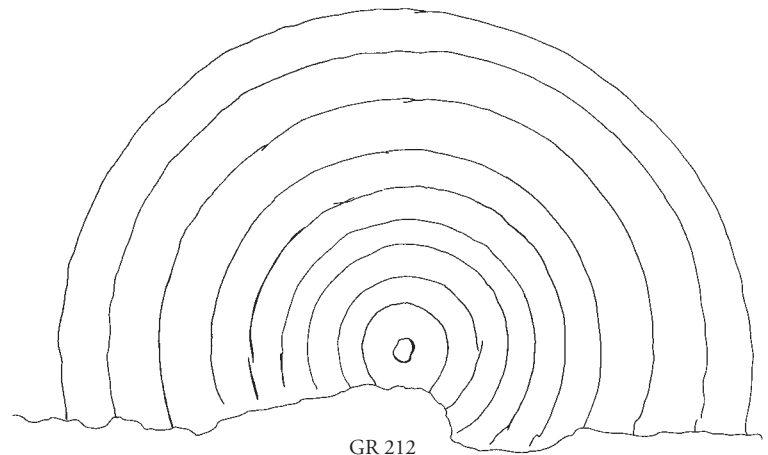

GR 212

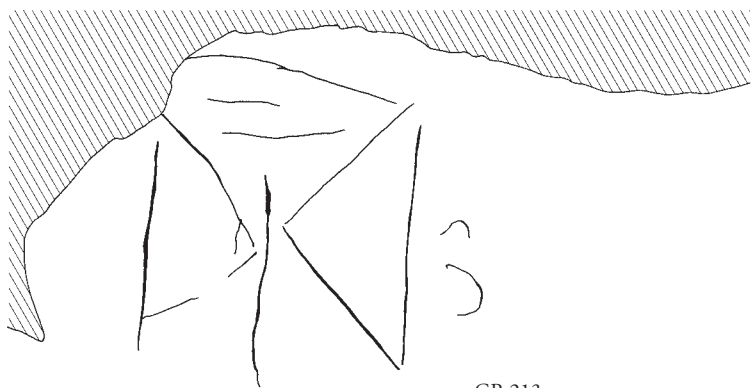

GR 213



GR 214

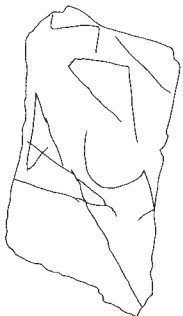

GR 215

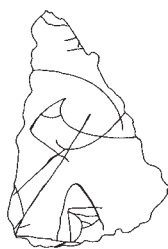

GR 216

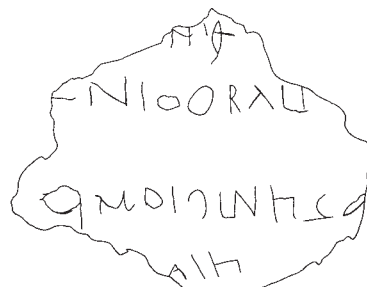

GR 217

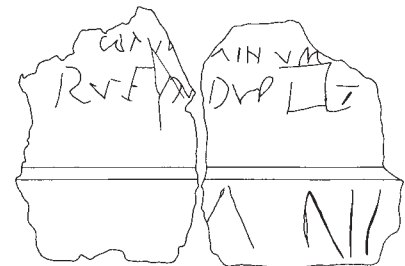

GR 218

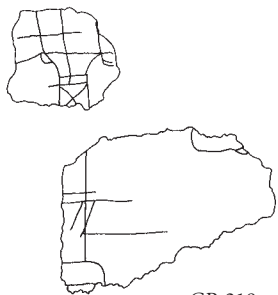

GR 219



GR 220



GR 221

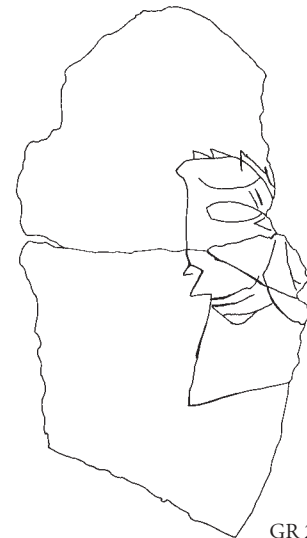

GR 222

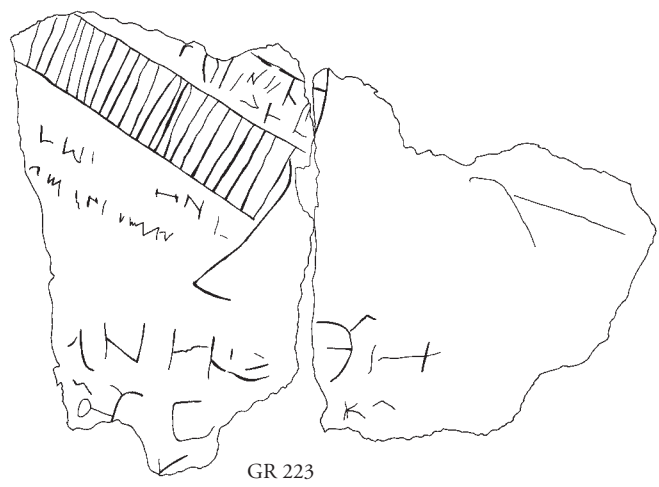

GR 223



GR 224

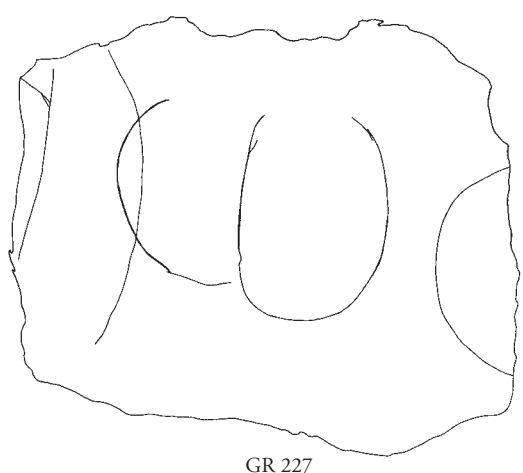

GR 227

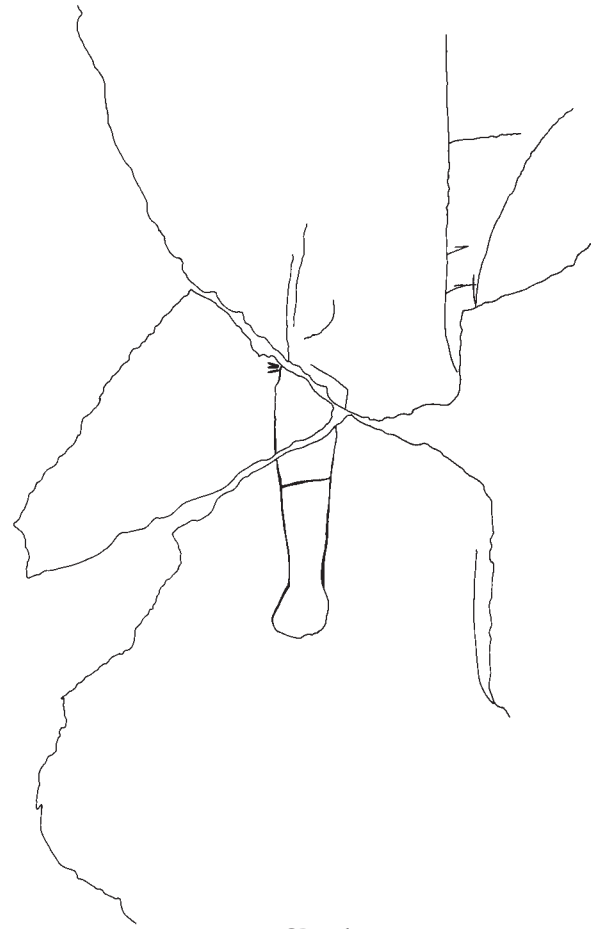

GR 226



GR 229



GR 228

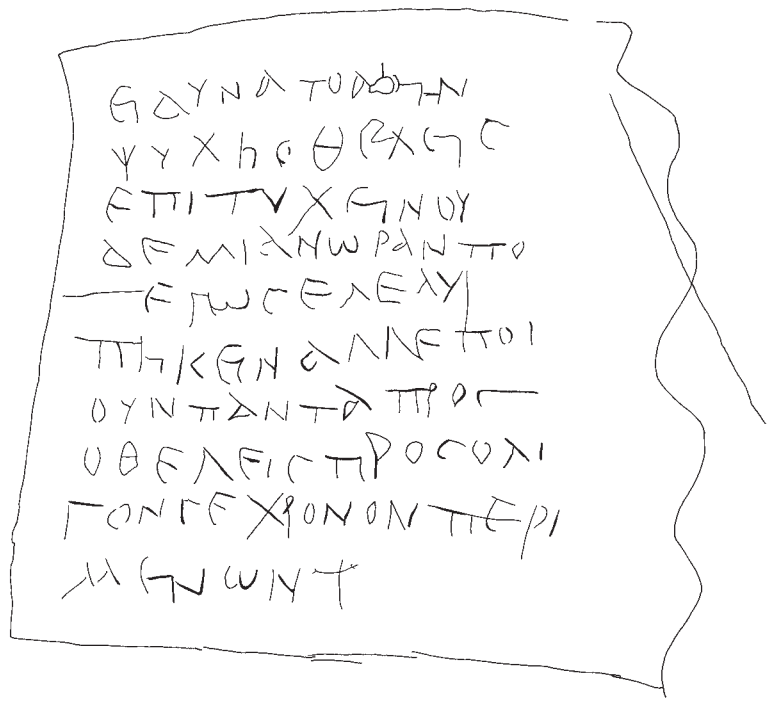



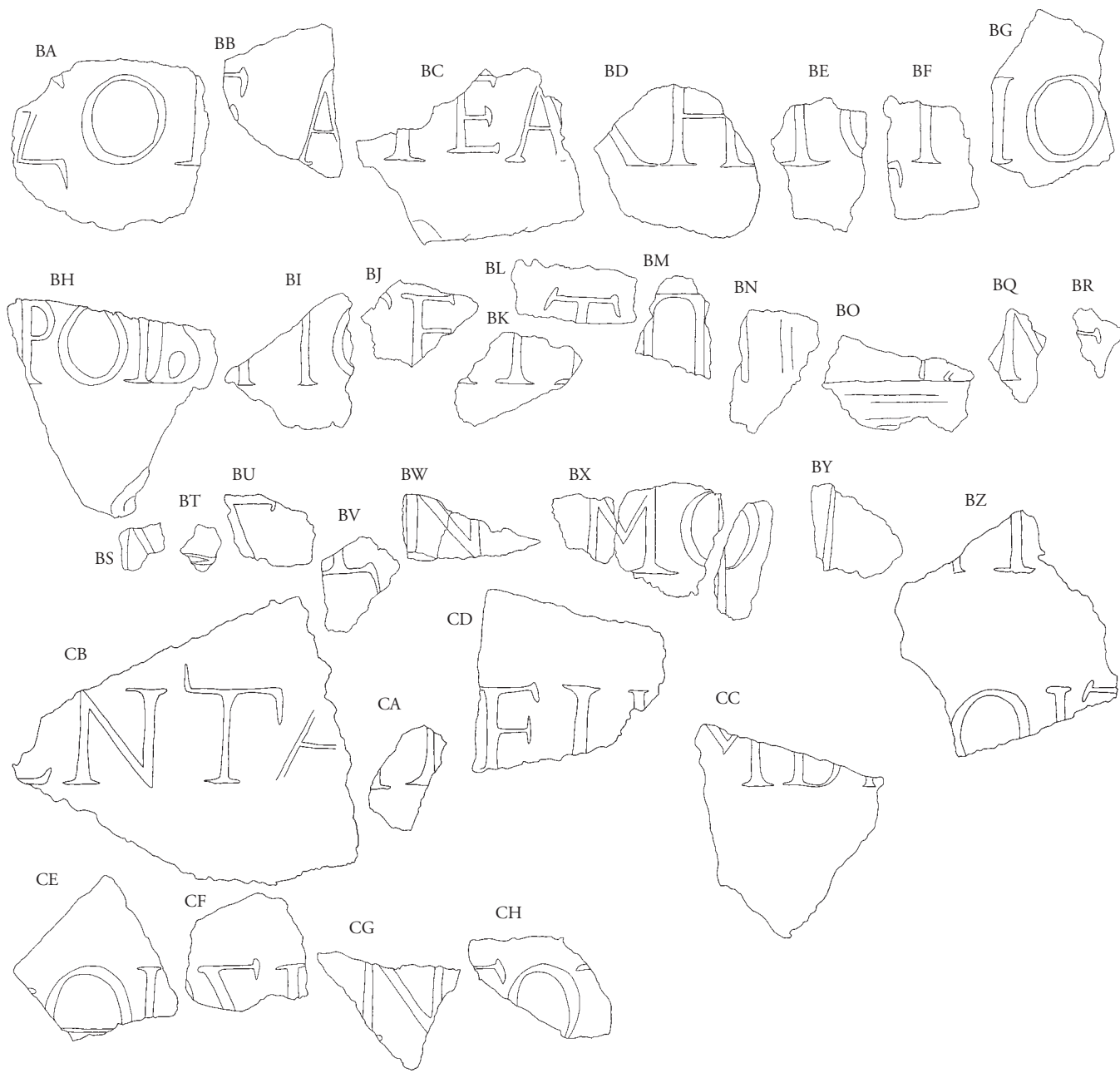

GR 230

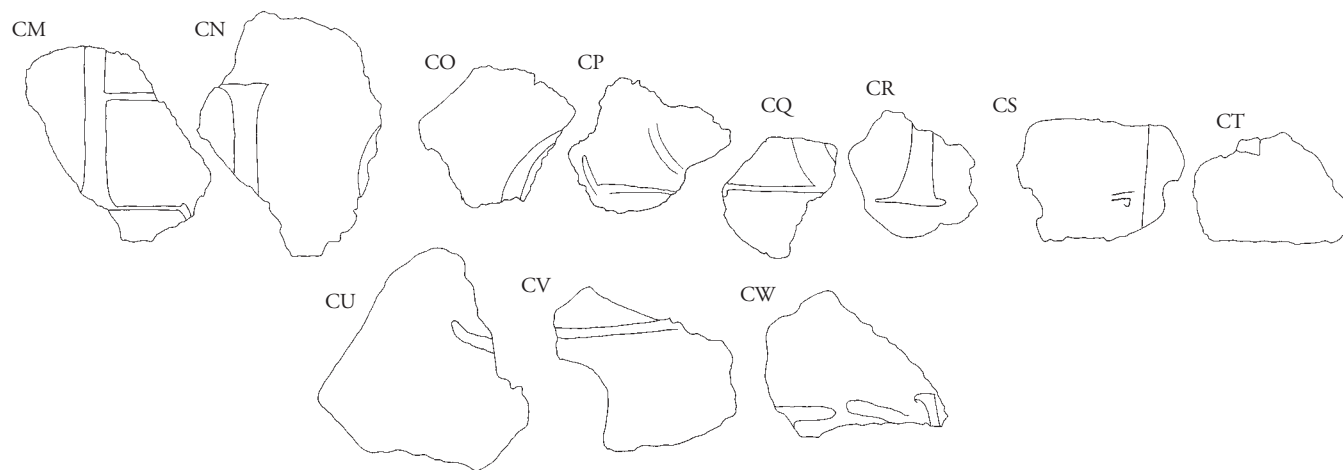

GR 231



GR 232

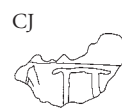

GR 233



GR 234

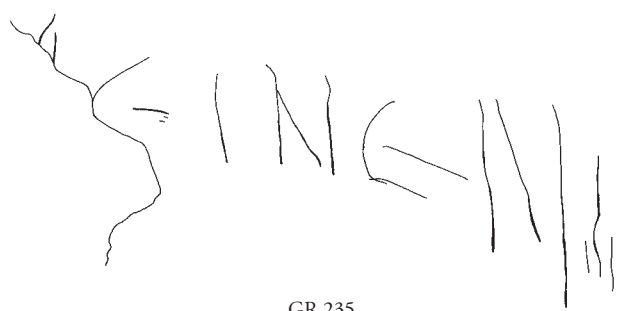

GR 235

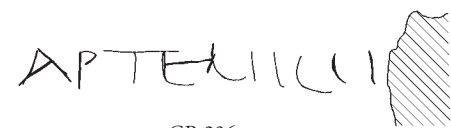

GR 236



GR 237



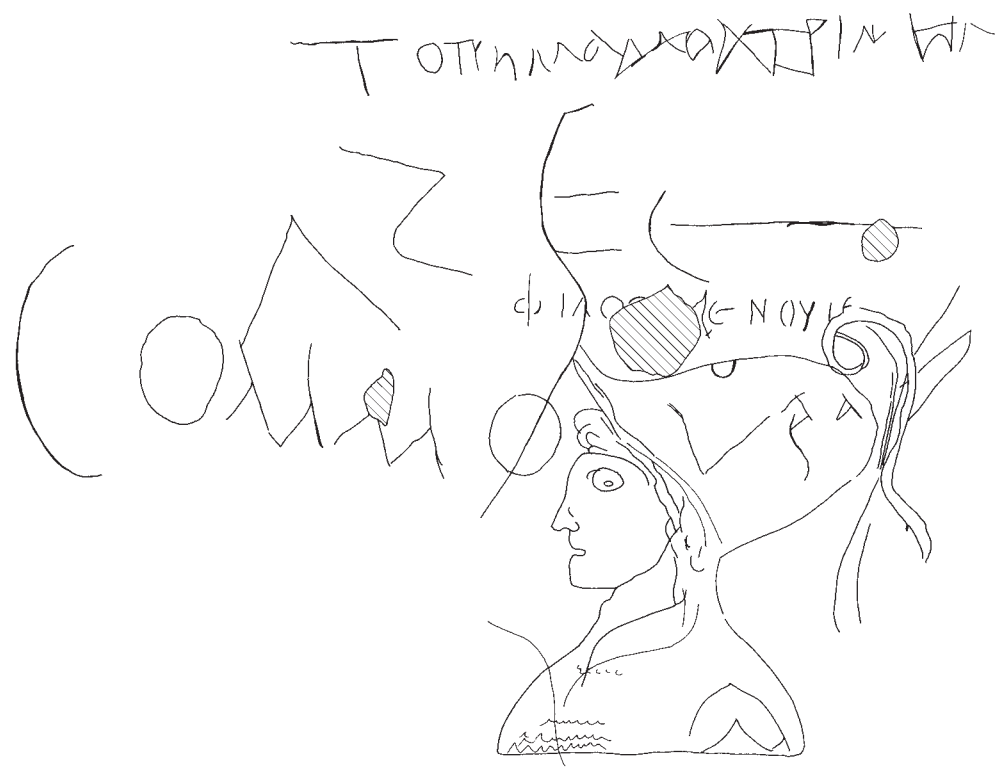

GR 238 - GR 242



GR 243



GR 244



GR 245

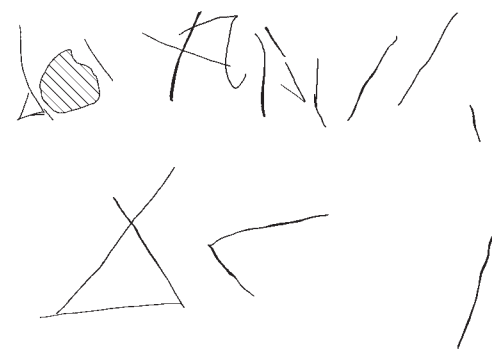

GR 246

E



GR 247





GR 248 - GR 250

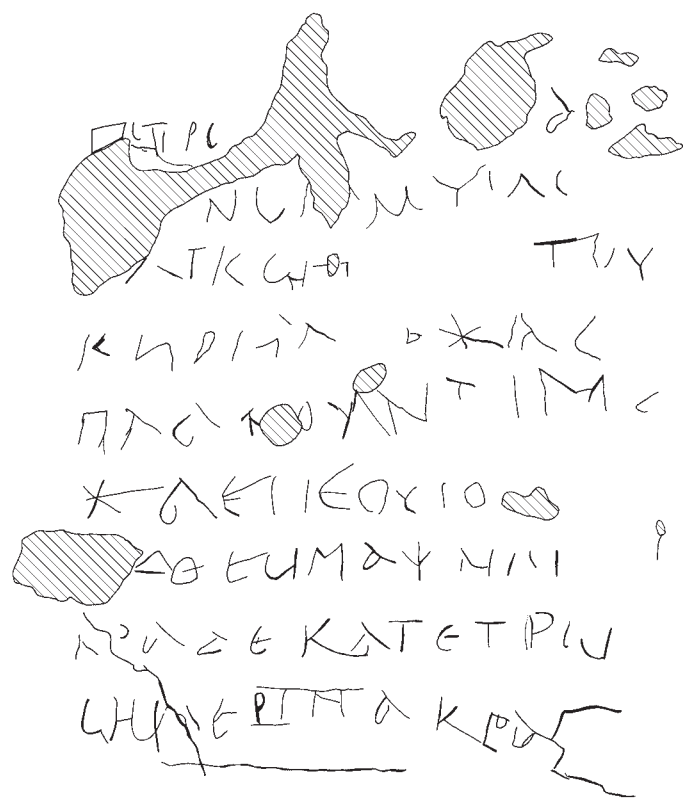

GR 251

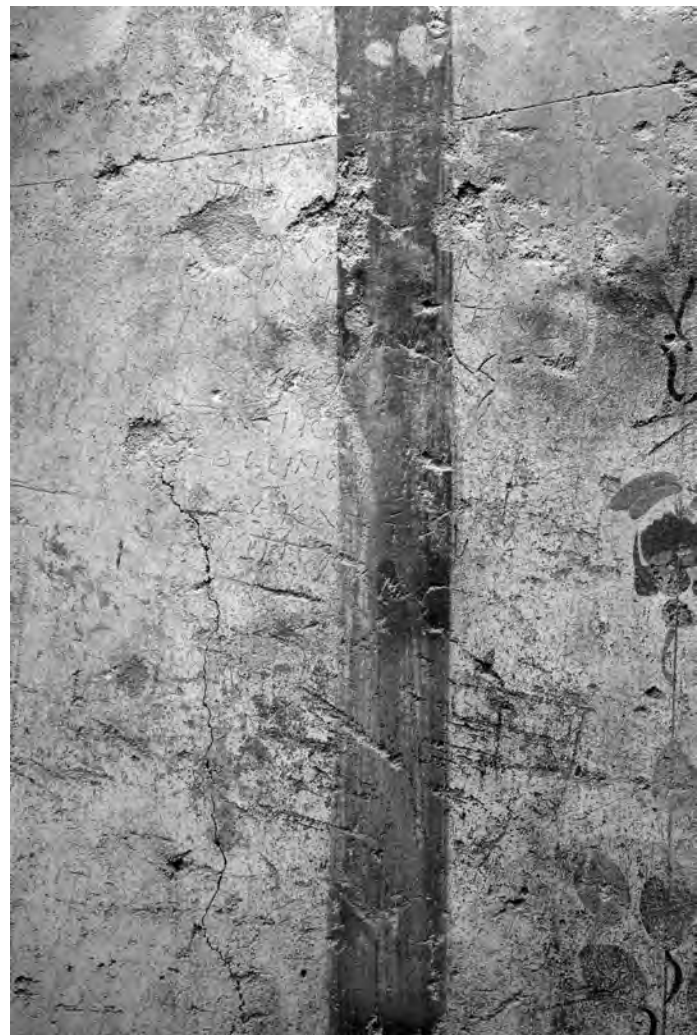

ΔΙΕΔΑ  
 ΠΑΝΗΘΗ  
 ΚΥΚΙΔΙΣ  
 ΚΑΙΟΝΑ  
 ΔΑΤΤΑ  
 ΤΩΗΥΙΕ  
 Μ ΠΡΑΡ/997 #,

Ο ΛΕ Μ



GR 252 - GR 254

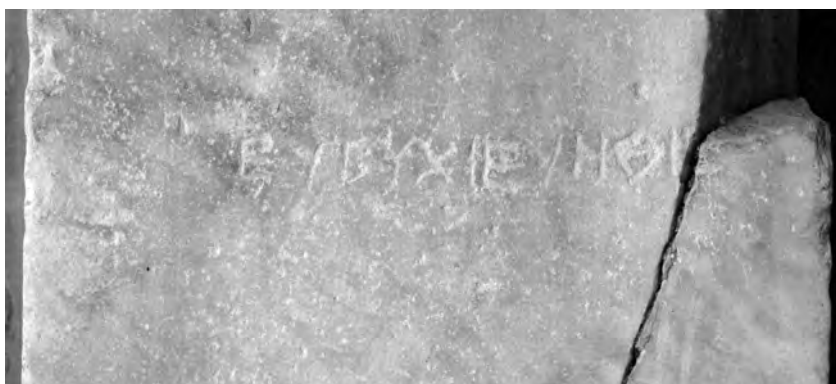

GR 254A



GR 254B



Hand-drawn reconstruction of a fragment of ancient Greek text. The characters are arranged in a single line and appear to be: Η Δ Δ Ι Α Ι Ο Ι Ι Ι Ι ς. There is a horizontal bar above the second 'Ι'.

Hand-drawn reconstruction of a fragment of ancient Greek text. The characters are arranged in a single line and appear to be: Ε Ο Σ Δ Ε Χ Ι Ι.



GR 255

Hand-drawn reconstruction of a fragment of ancient Greek text. The characters are arranged in a single line and appear to be: Α Π Ο Τ Η Ε Γ Ω Χ Ο Ρ Α Β.

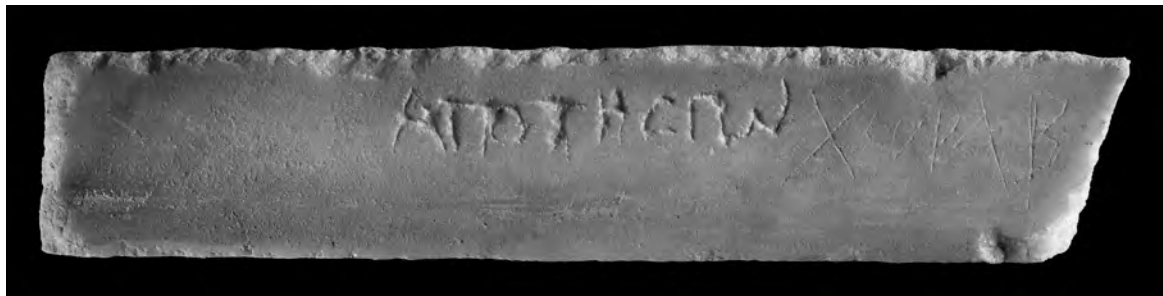

GR 256

Hand-drawn reconstruction of a fragment of ancient Greek text. The characters are arranged in a single line and appear to be: Κ Α Τ Α Ε Δ Ε Χ Ι Ι.



GR 257

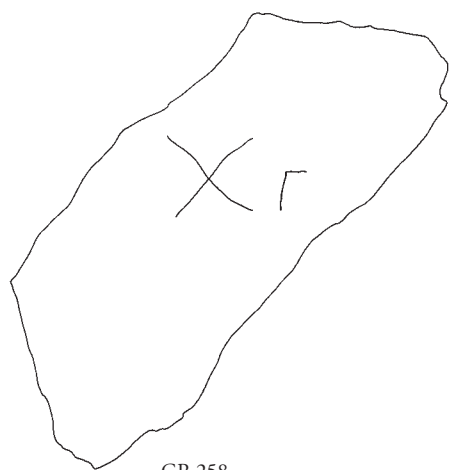

GR 258

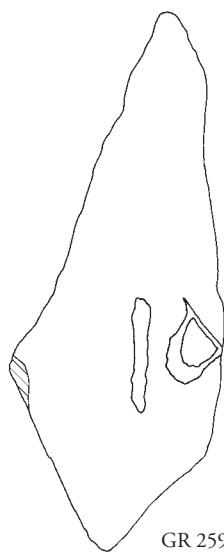

GR 259

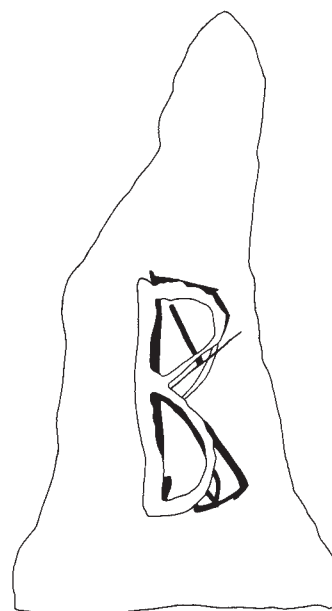

GR 260

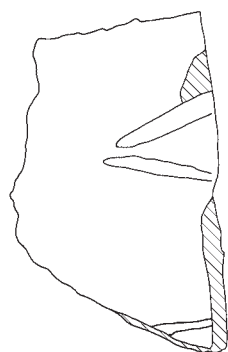

GR 264

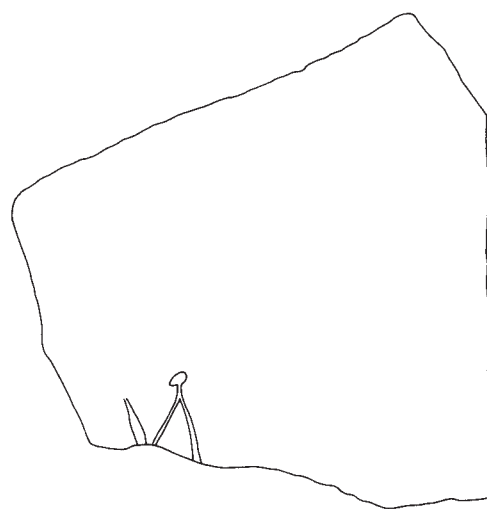

GR 162

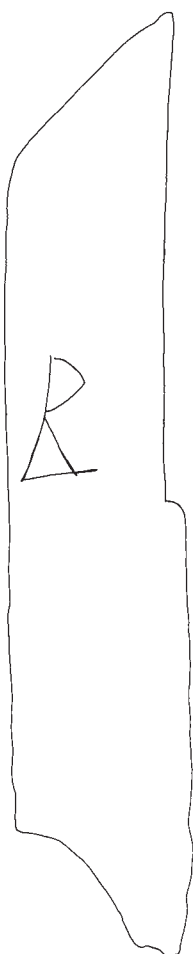

GR 263

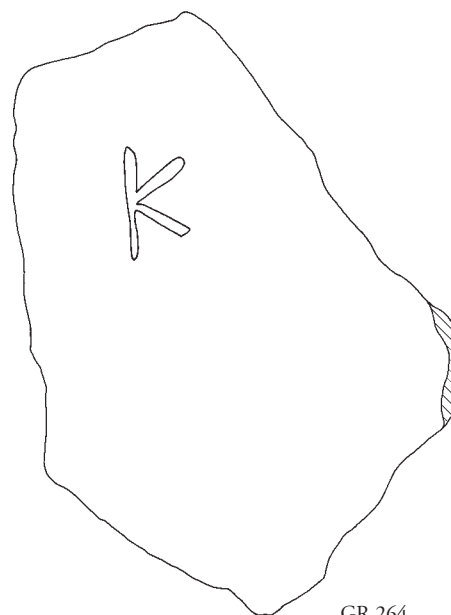

GR 264

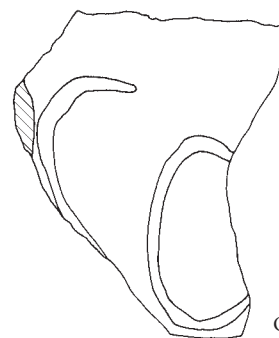

GR 265



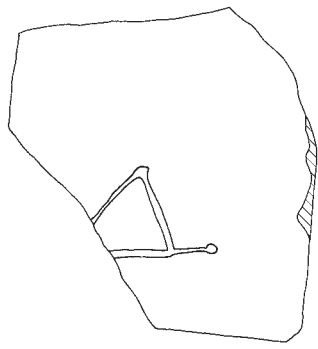

GR 266

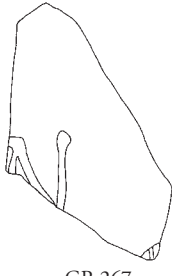

GR 267

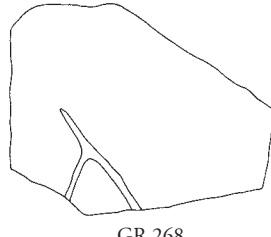

GR 268

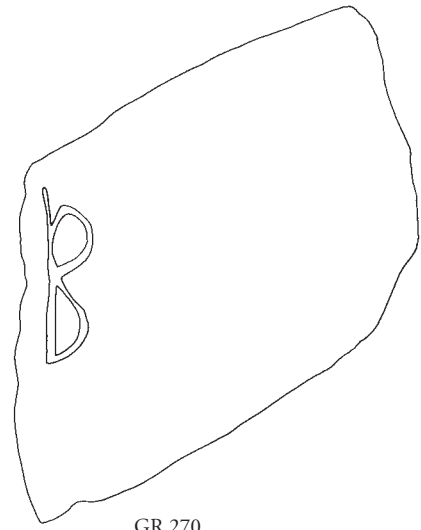

GR 270

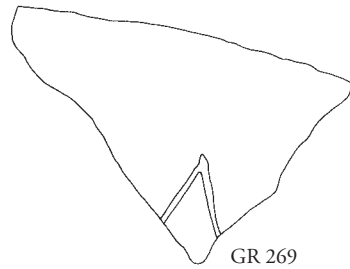

GR 269



GR 271



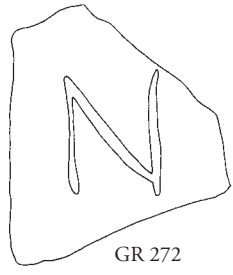

GR 272



GR 273

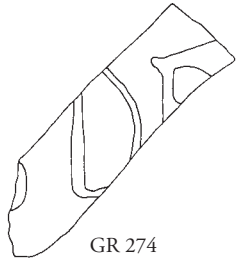

GR 274

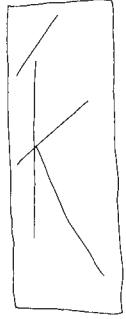

GR 275

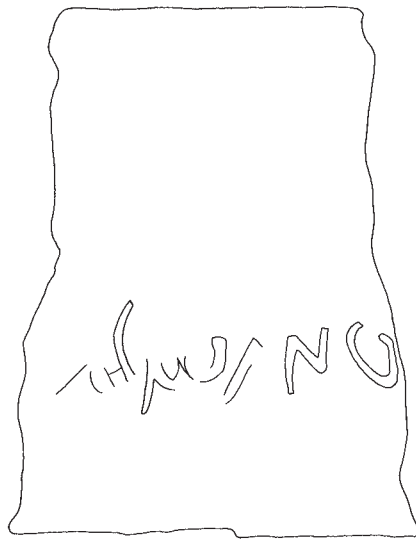

GR 276

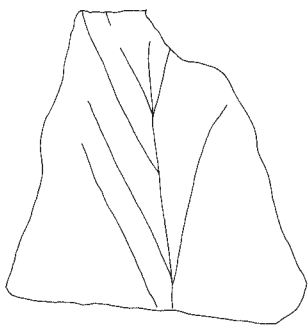
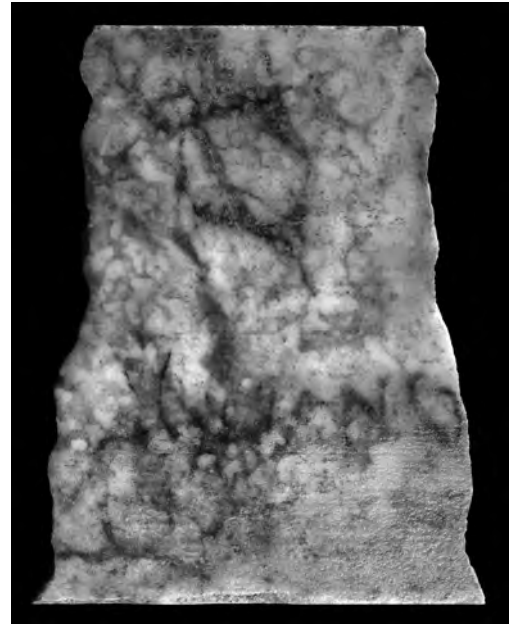

GR 277

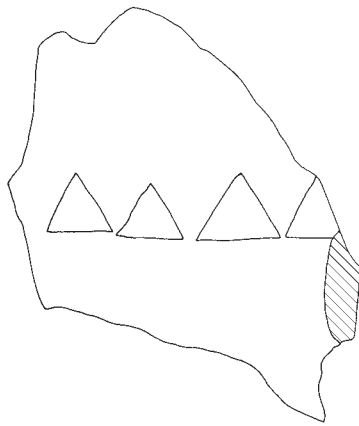

GR 278

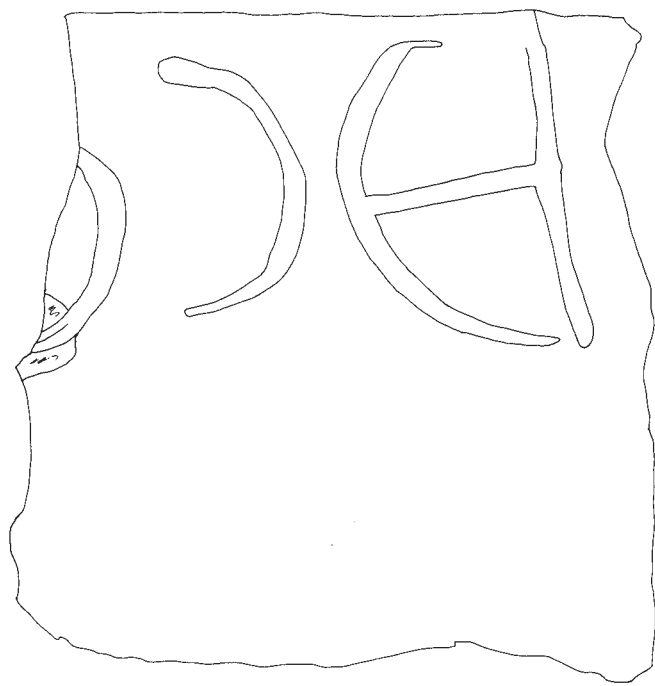
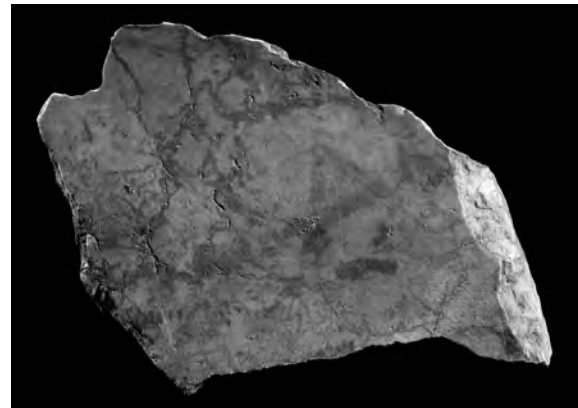

GR 279



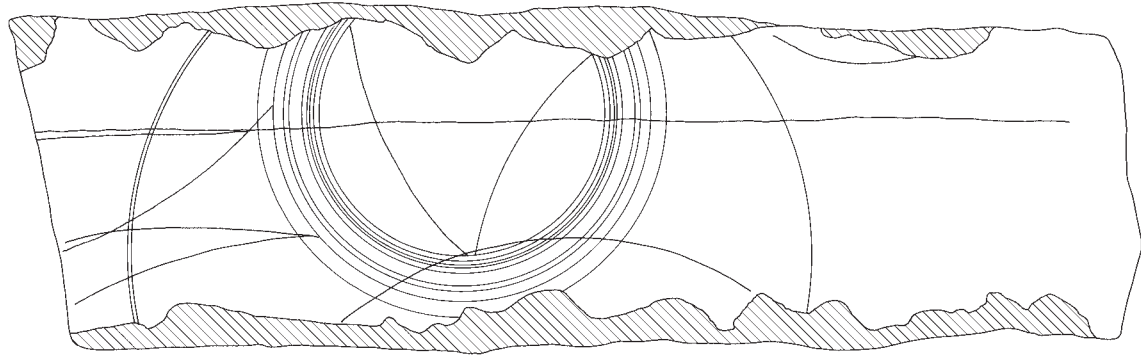

GR 280

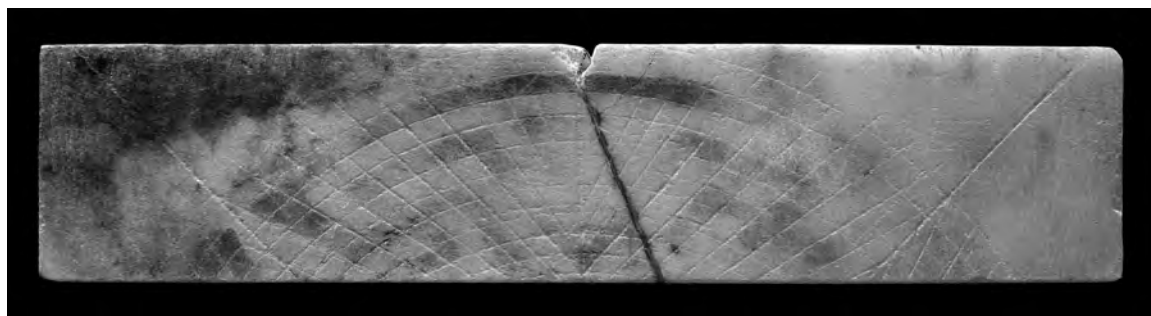
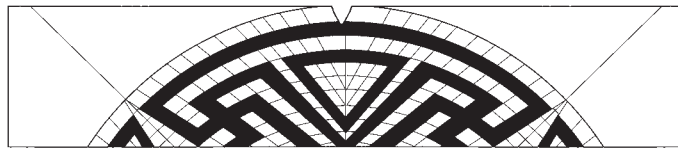

GR 281

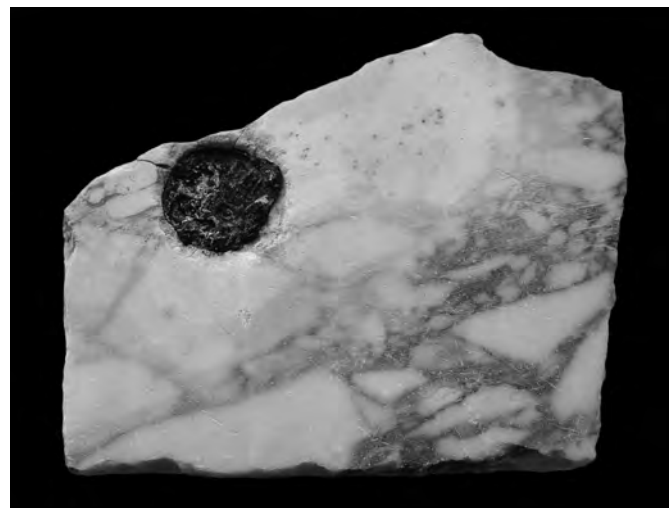
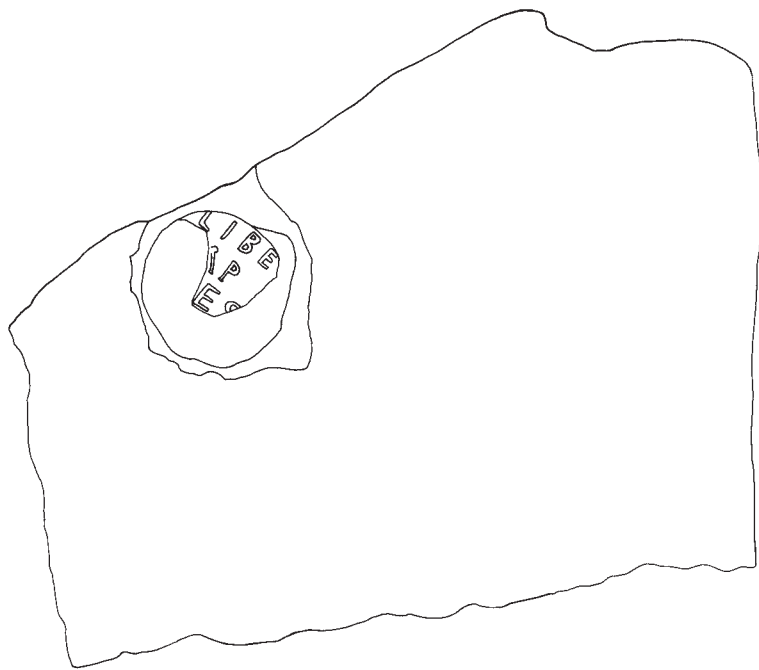

GR 282

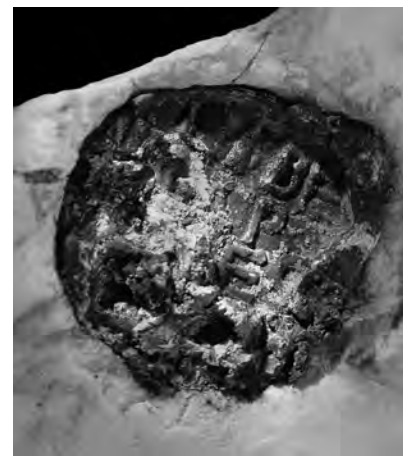

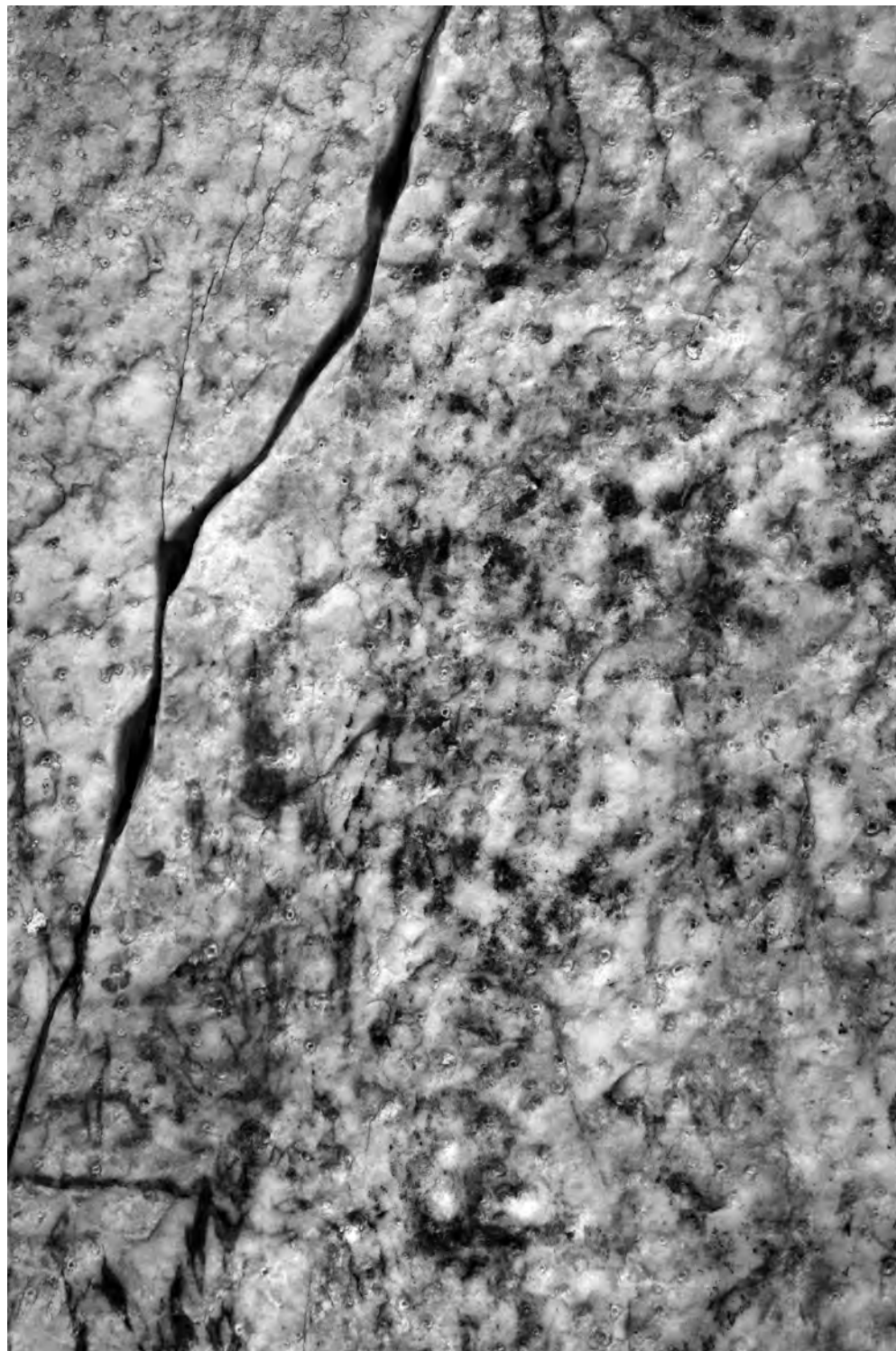
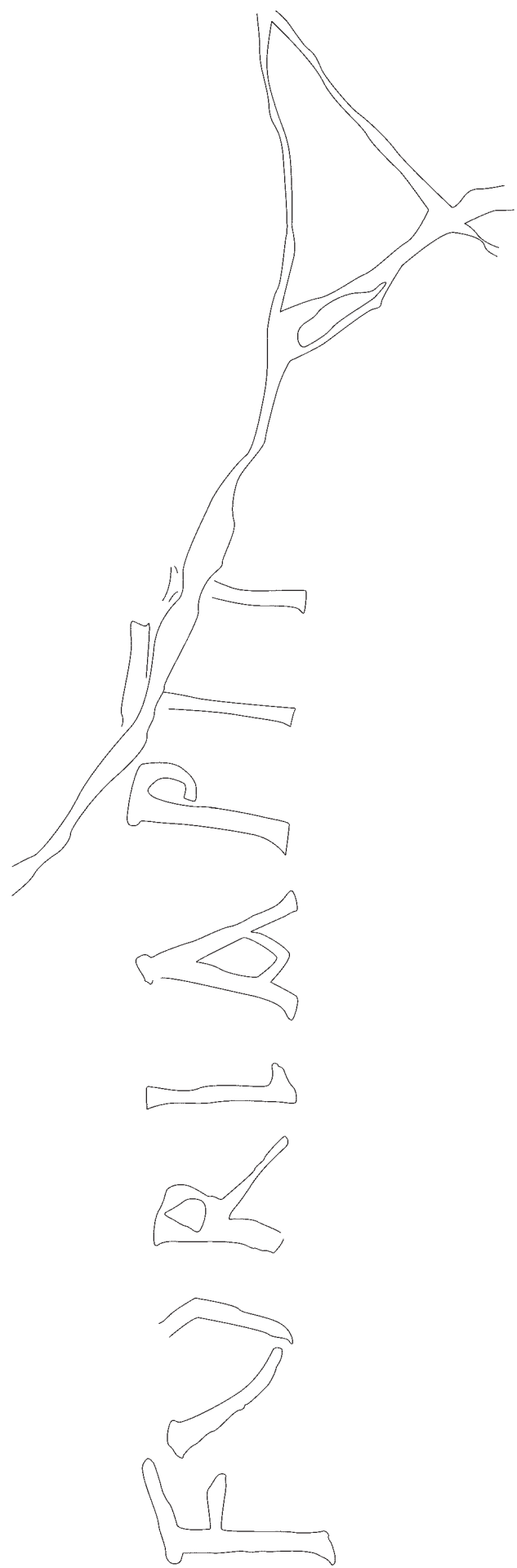

GR 283



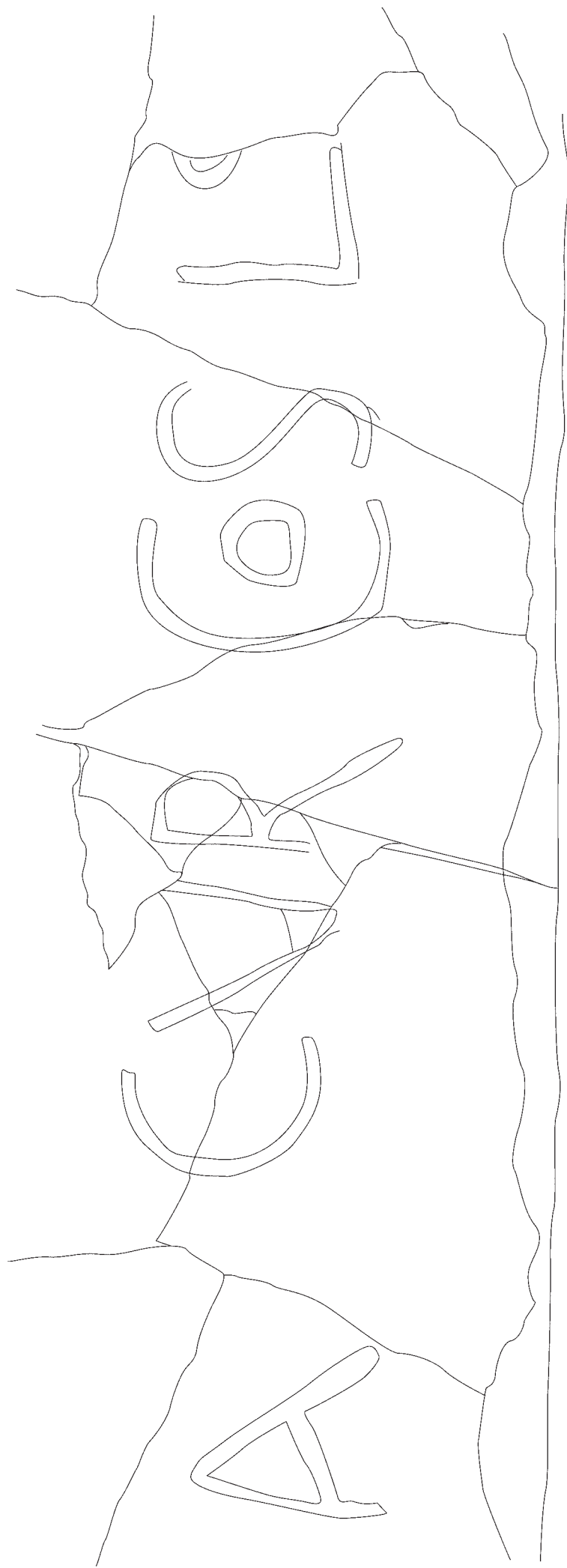

GR 284

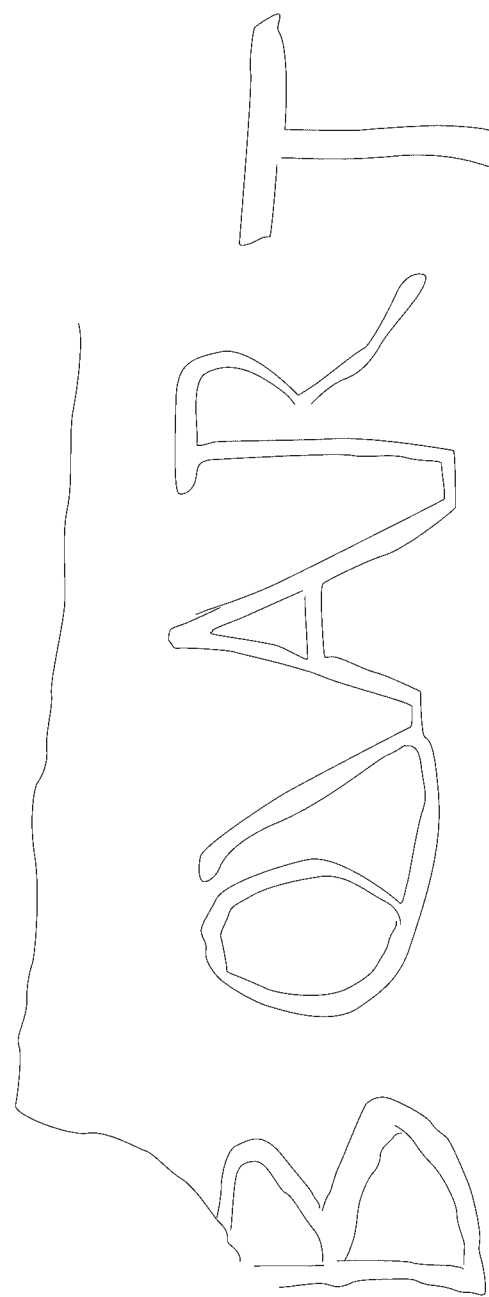

GR 285

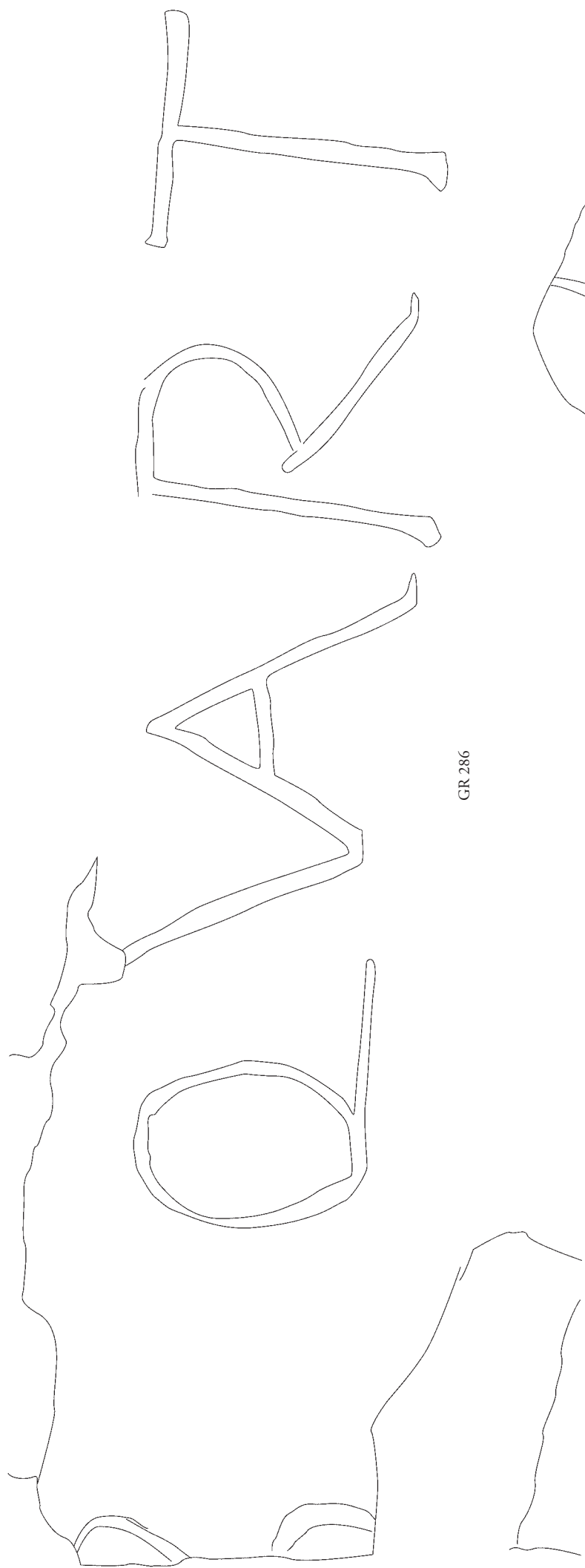

GR 286

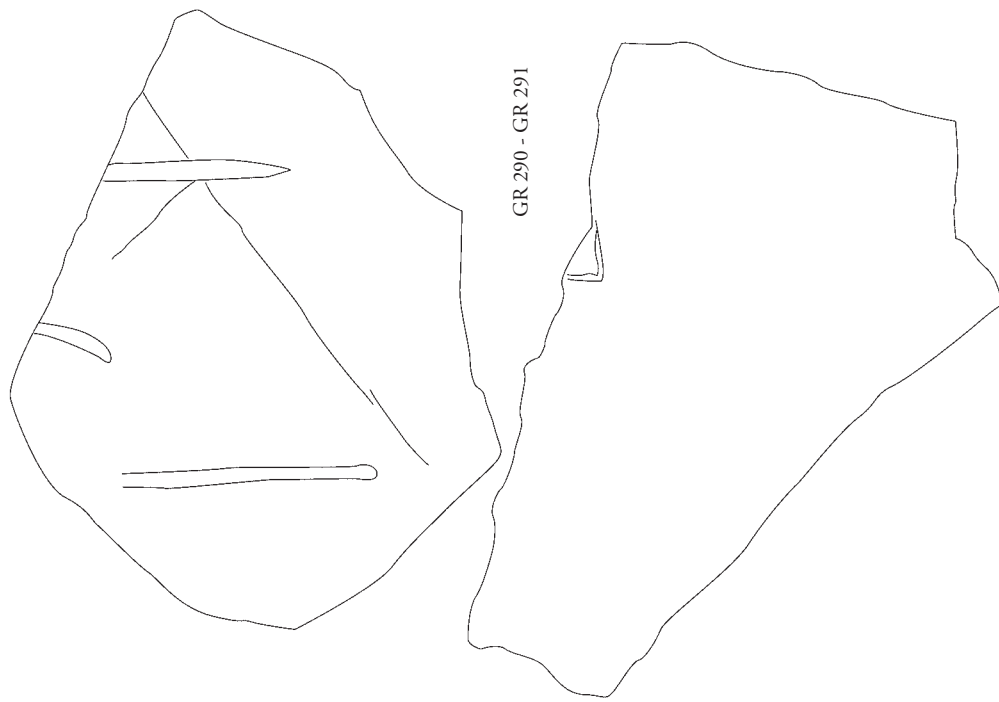

GR 290 - GR 291

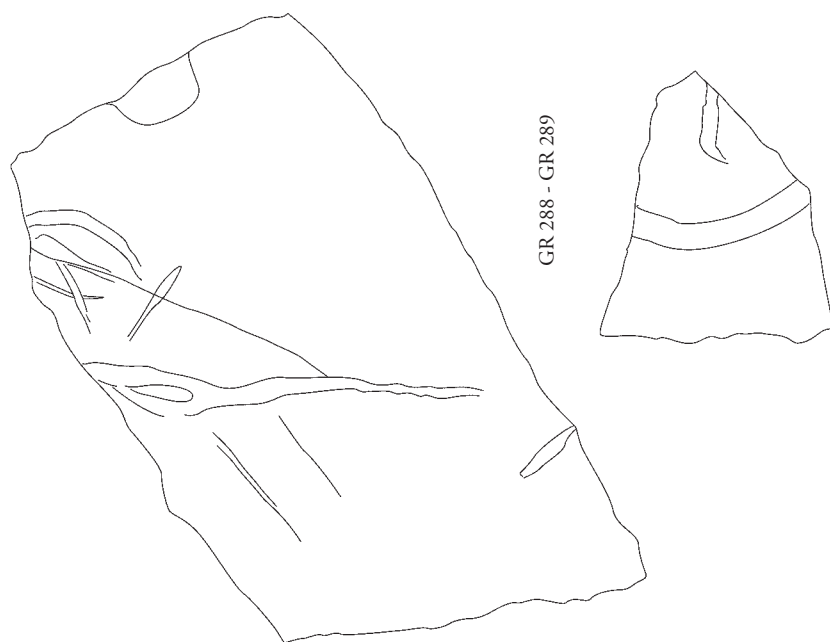

GR 288 - GR 289

~~NO~~NO

GR 287



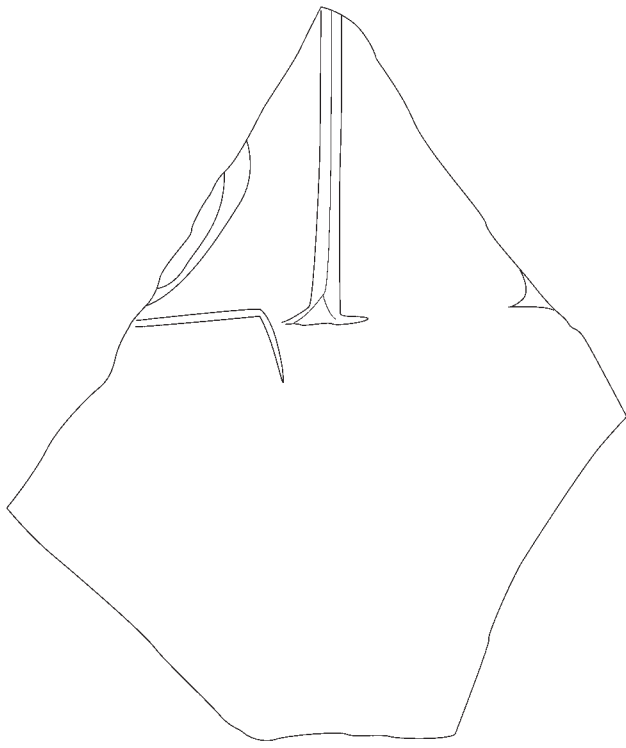

GR 292



GR 293

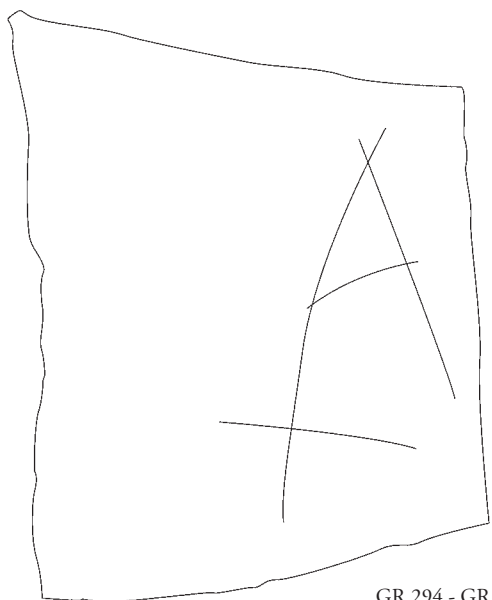
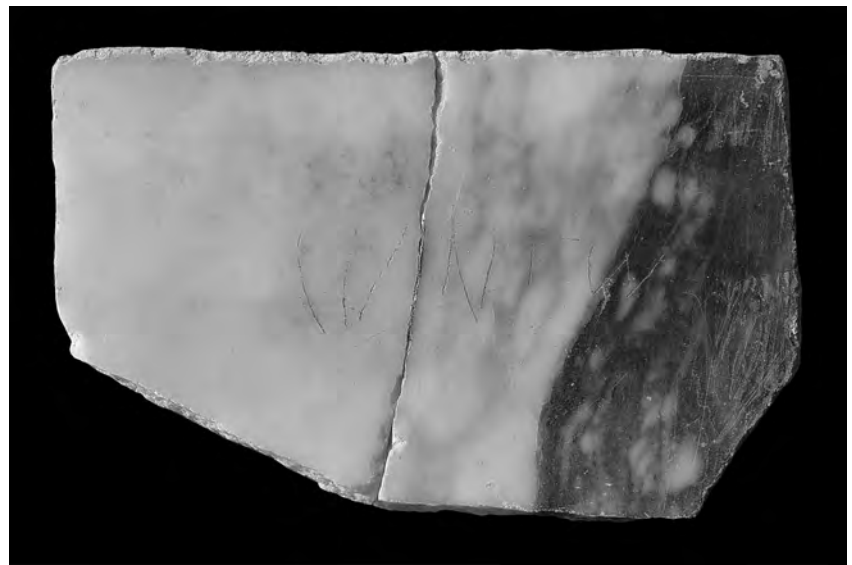

GR 294 - GR 295

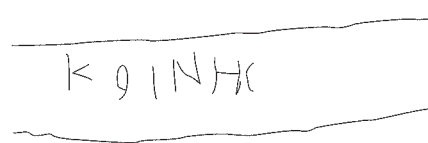
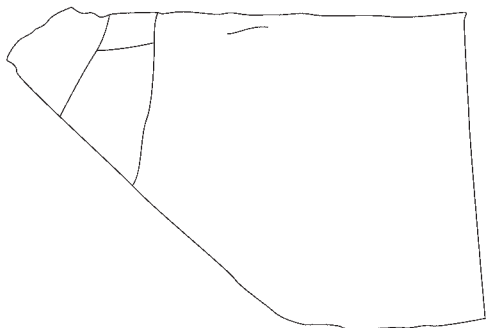

GR 296



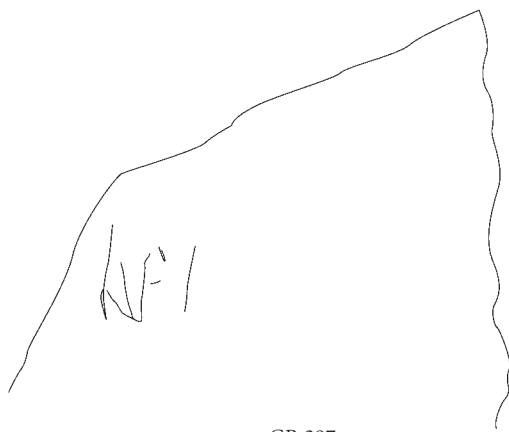

GR 297

ΑΓΙΟΝ  
ΑΓΙΟΝ  
ΑΓΙΟΝ  
COCON  
ΘΩΜΑ

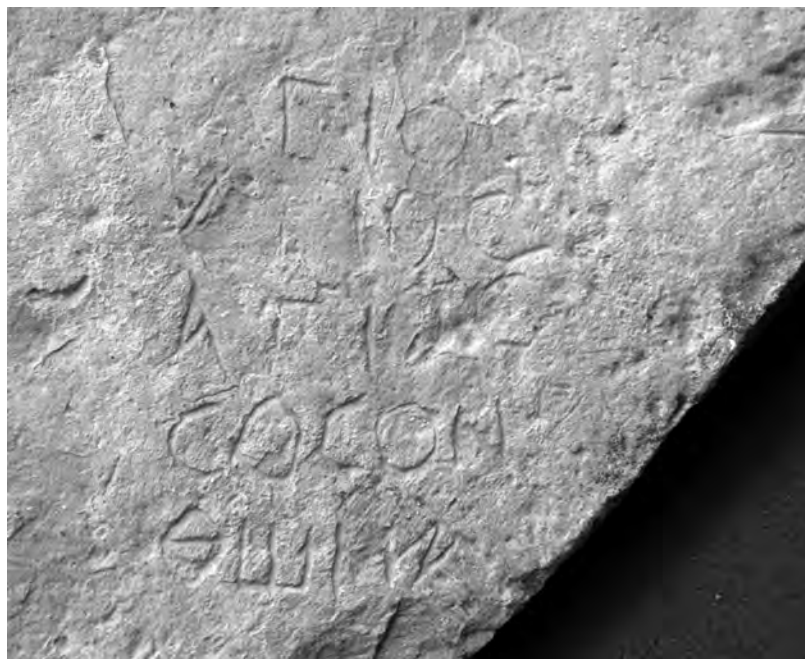

GR 298

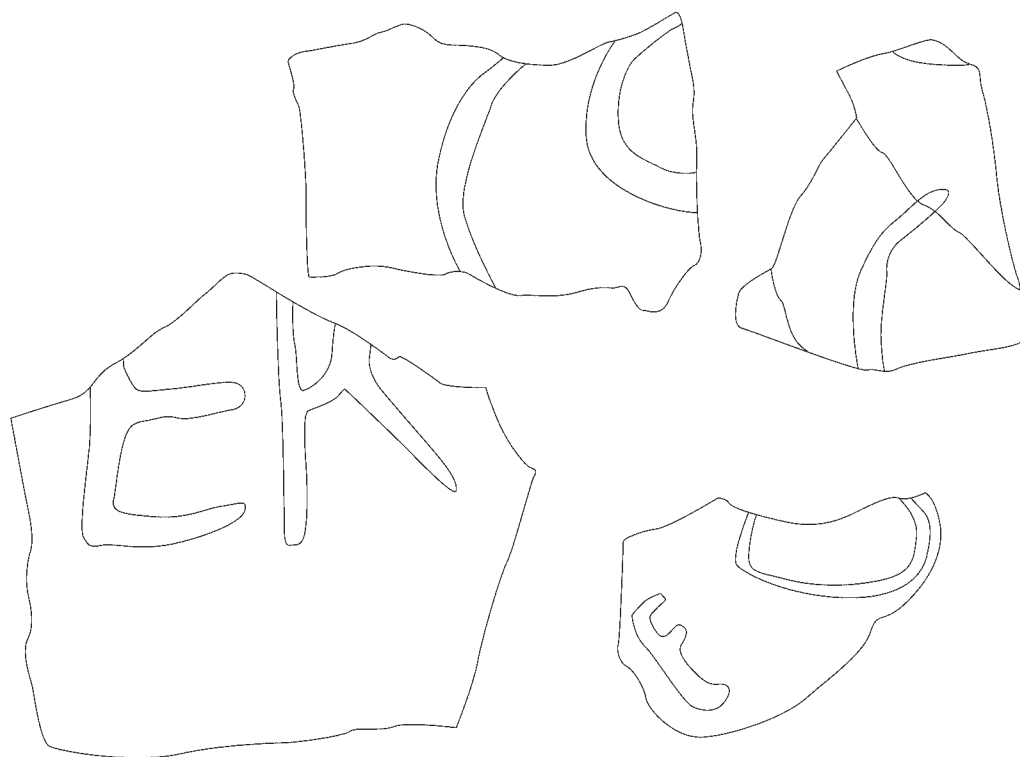

GR 299 - GR 302





GR 303

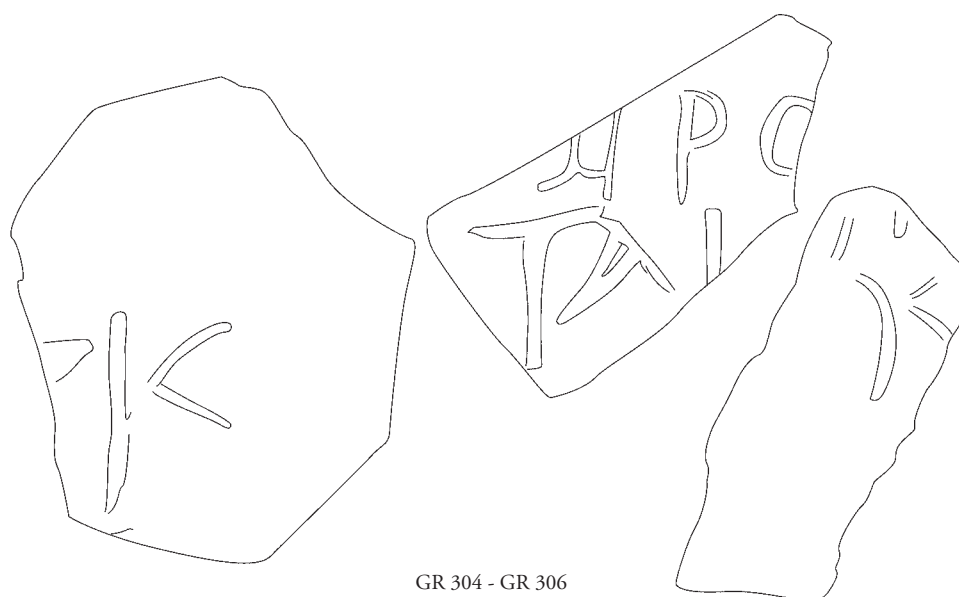

GR 304 - GR 306

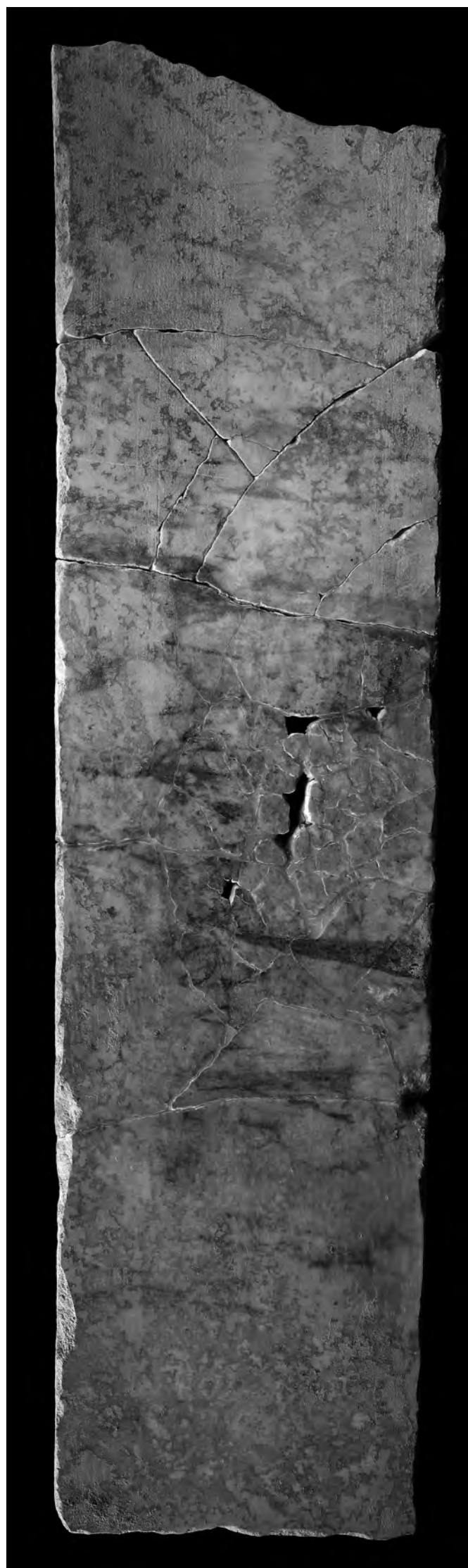
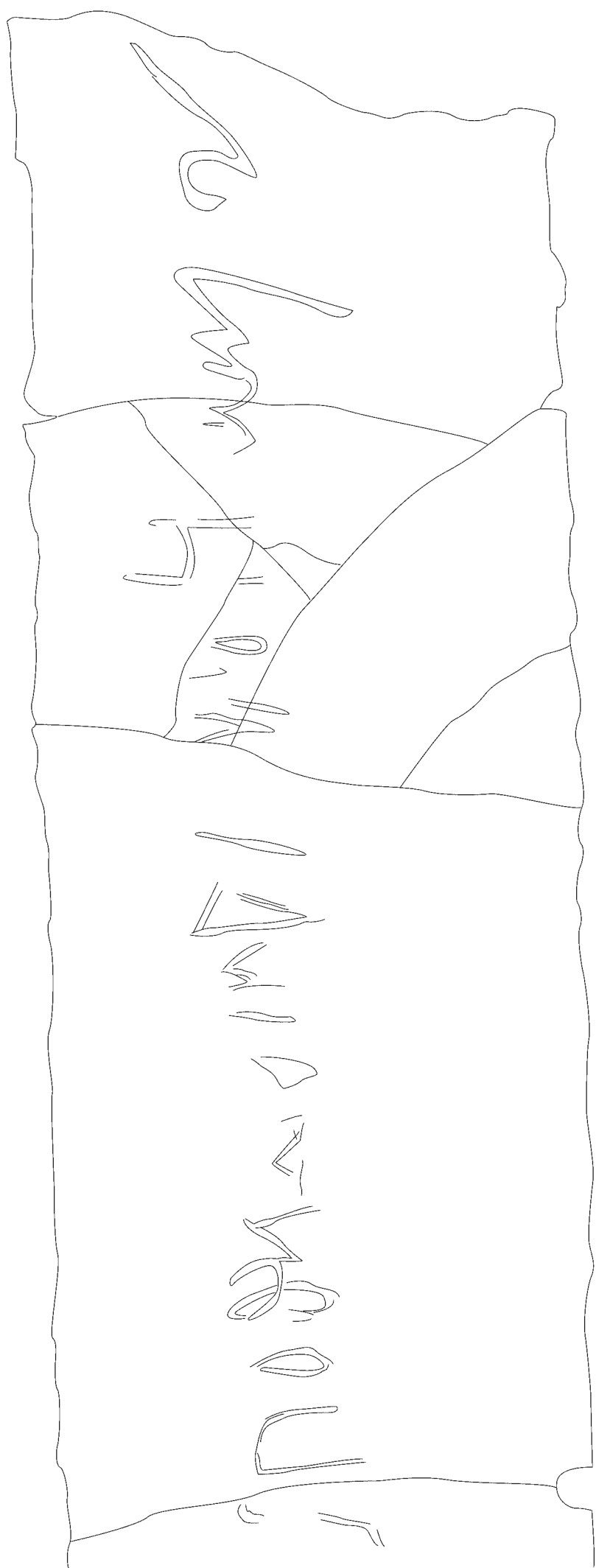

GR 307



H<sub>2</sub>/37A  
Kopfezeichnung auf Hornplatten zwischen Säule 2 und 7  
Nordseite

12/79

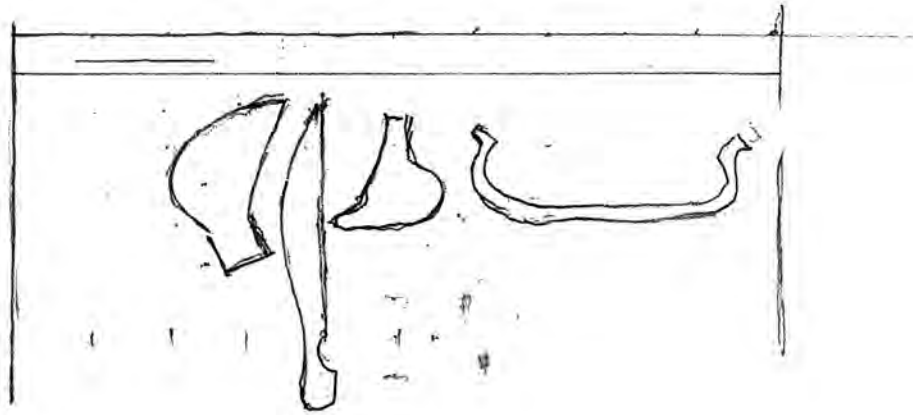

1:10

GR 308





IKL 19



IKL 20



IKL 21



IKL 22



IKL 23



IKL 24



IKL 25



IKL 26



IKL 27

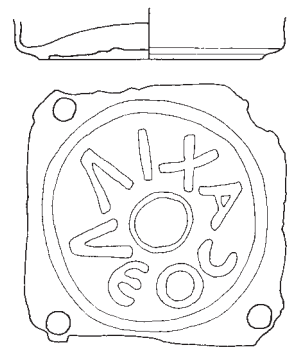

IKL 28



IKL 29



IKL 30





IST 1



IST 2



IST 3



IST 4



IST 5



IST 6



IST 7



IST 8



IST 9



Abb. 1: Plan vom Peristylhof 31a mit Fundamentgrabungen in den Umgängen



Abb. 2: Plan der Fundamentkonstruktion im Peristylhof 31a



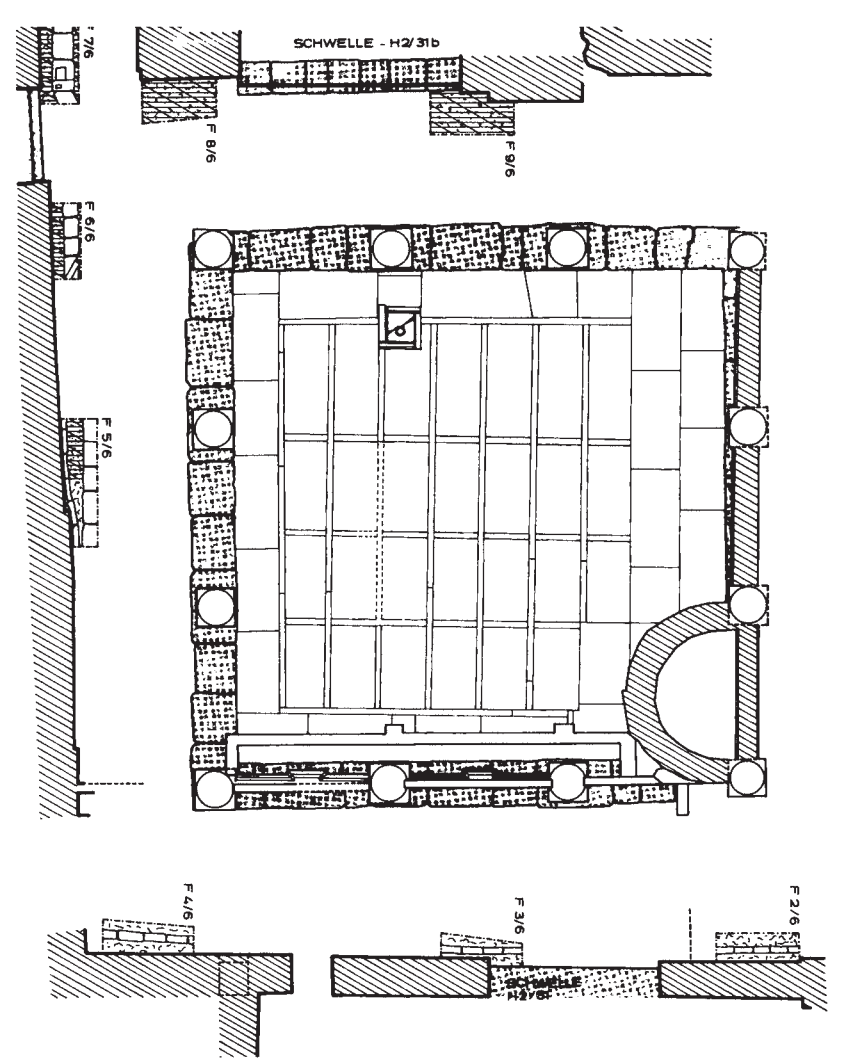

Abb. 3: Plan der Sondagen im Hofinneren des Peristyls 31a

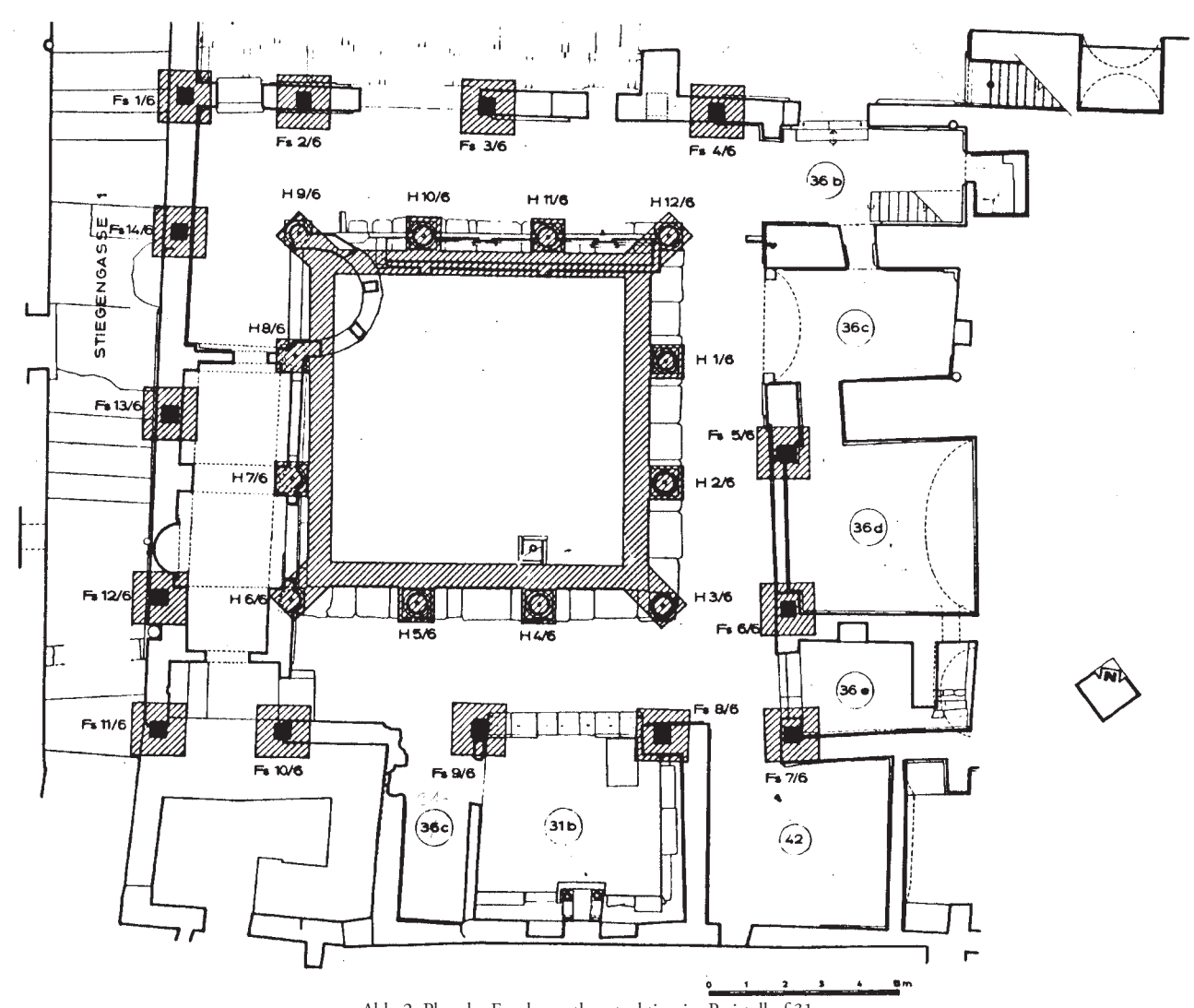

Abb. 4: Peristylhof 31a, Innenhof, Schnitt durch den Kanal vor dem W-Stylobat

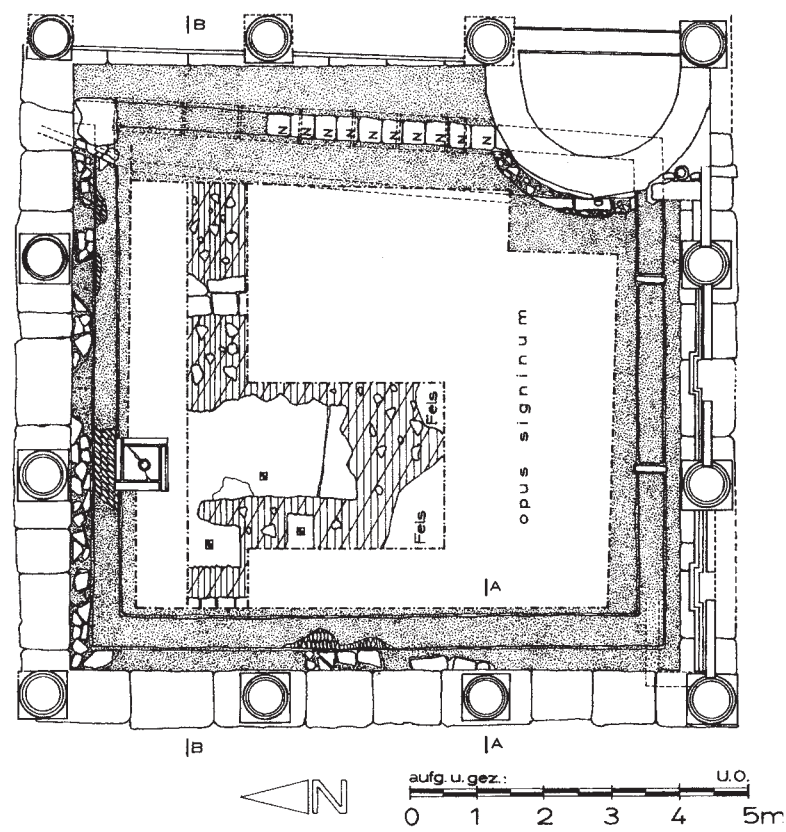

Abb. 5: Peristylhof 31a, Grundriss und Schnitt der Sondage im W-Umgang 1987

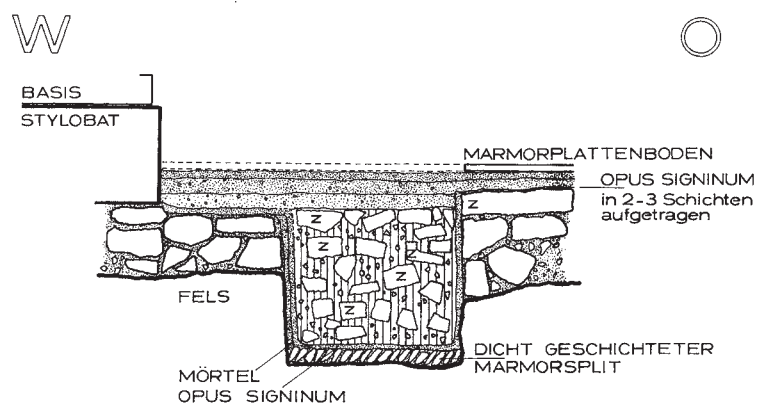

Abb. 6: Foto der Fundamentgrabung im W-Umgang 1987

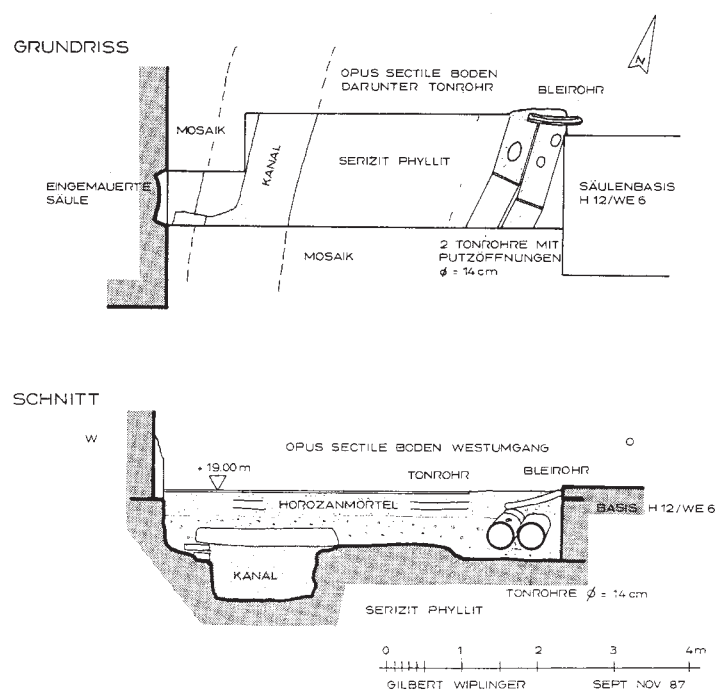

Abb. 7: Peristylhof 31a während der Grabung 1988



Abb. 8: Peristylhof 31a 1987 mit provisorisch aufgestellten Säulen und vor Abnahme des Bodens





Abb. 9: Peristylhof 31a nach Fundamentierungsarbeiten



Abb. 10: Peristylhof 31a, Brunnen WB-A3 vor der S-Kolonnade, W-Wand mit Bleirohr



Abb. 11: Peristylhof 31aW, Marmortürrahmen A 38 nach der Konservierung



Abb. 12: Peristylhof 31a, W-Stylobat, Boden nach Abnahme einer Plattenreihe



Abb. 13: Peristyl 31a Innenhof, SW-Ecke nach Plattenabnahme



Abb. 14: Peristyl 31a Innenhof, Kanalsohle im N-Umgang



Abb. 15: Peristyl 31a Innenhof, Kanal N-Seite





Abb. 16: Peristyl 31a Innenhof, Tonrohrleitung und Abmauerung des N-Kanals an der Wange zum O-Kanal



Abb. 17: Peristyl 31a Innenhof, S-Kanal mit Zwischenwänden



Abb. 18: Peristyl 31a Innenhof, Boden vor Brunnenbecken WB-A3



Abb. 19: Peristyl 31a Innenhof, Einmündung N-Kanal in O-Kanal, Plattenabdeckung



Abb. 20: Peristyl 31a Innenhof, O-Kanal am Übergang zum Kanal beim Apsisbecken WB-B4



Abb. 21: Peristyl 31a Innenhof, O-Kanal beim Apsisbecken WB-B4



Abb. 22: Peristyl 31a Innenhof, Bleihrleitung beim Apsisbecken WB-B4



Abb. 23: Peristyl 31a Innenhof, Tonrohr in der NO-Ecke





Abb. 24: Peristyl 31a Innenhof, Mosaik der späthellenistischen Vorbebauung, O-W-Ansicht



Abb. 25: Peristyl 31a Innenhof, älterer Mosaikboden



Abb. 26: Peristyl 31a Innenhof, Putzkante am älteren Mosaikboden



Abb. 27: Peristyl 31a Innenhof, älterer Mosaikboden, antike Flickung



Abb. 28: Peristylhof 31a, Zerstörungsschutt über dem Boden in 31aSO

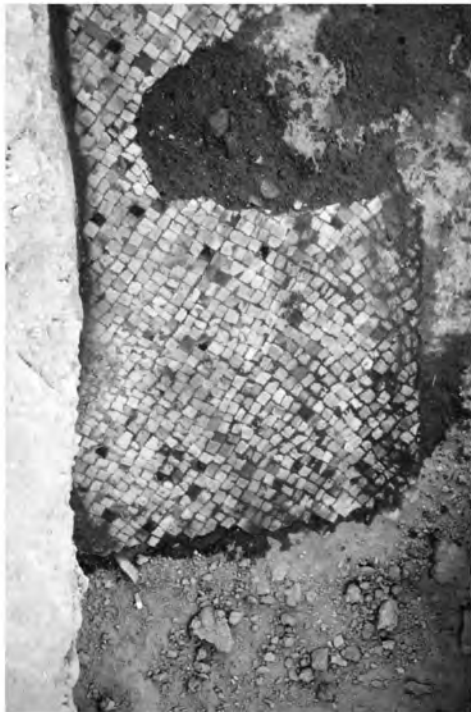

Abb. 29: Peristylhof 31a, Tonrohrleitung in Fundamentgrabung F4/6



Abb. 30: Peristylhof 31aSO, verkohlter Balkenrest





Abb. 31: Peristylhof 31a, Tonrohrleitung in Fundamentgrabung F 2/6



Abb. 32: Peristylhof 31a, Tonrohrleitung in Fundamentgrabung F 5/6



Abb. 33: Peristylhof 31a W-Umgang, Tonrohrleitung in Fundamentgrabung F 6/6



Abb. 34: Peristylhof 31a W-Umgang, Fundamentgrabung F 7/6, N-S-Kanal mit Einmündung



Abb. 35: Peristylhof 31a W-Umgang, Fundamentgrabung F 7/6 N-S-Kanal mit Einmündung, Detail



Abb. 36: STG 1, Fundamentgrabung F 12/6 mit freigelegten Wasserleitungen



Abb. 37: Peristylhof 31a S-Umgang, Kanaleinlauf unterhalb Ausarbeitung für Wasserleitung





Abb. 38: Bleirohr in Brüstungswand Brunnenbecken WB-A3



Abb. 39: Apsidensaal 8, Frischwasserkanal (Aristion-Leitung)



Abb. 40: Apsidensaal 8, Frischwasserkanal, Schnitt durch Verfüllung

**Ephesus**  
 H2, WE6  
 Raum 31a Ost  
 Grundriss Südteil  
 1:25  
 A.S.



Abb. 1

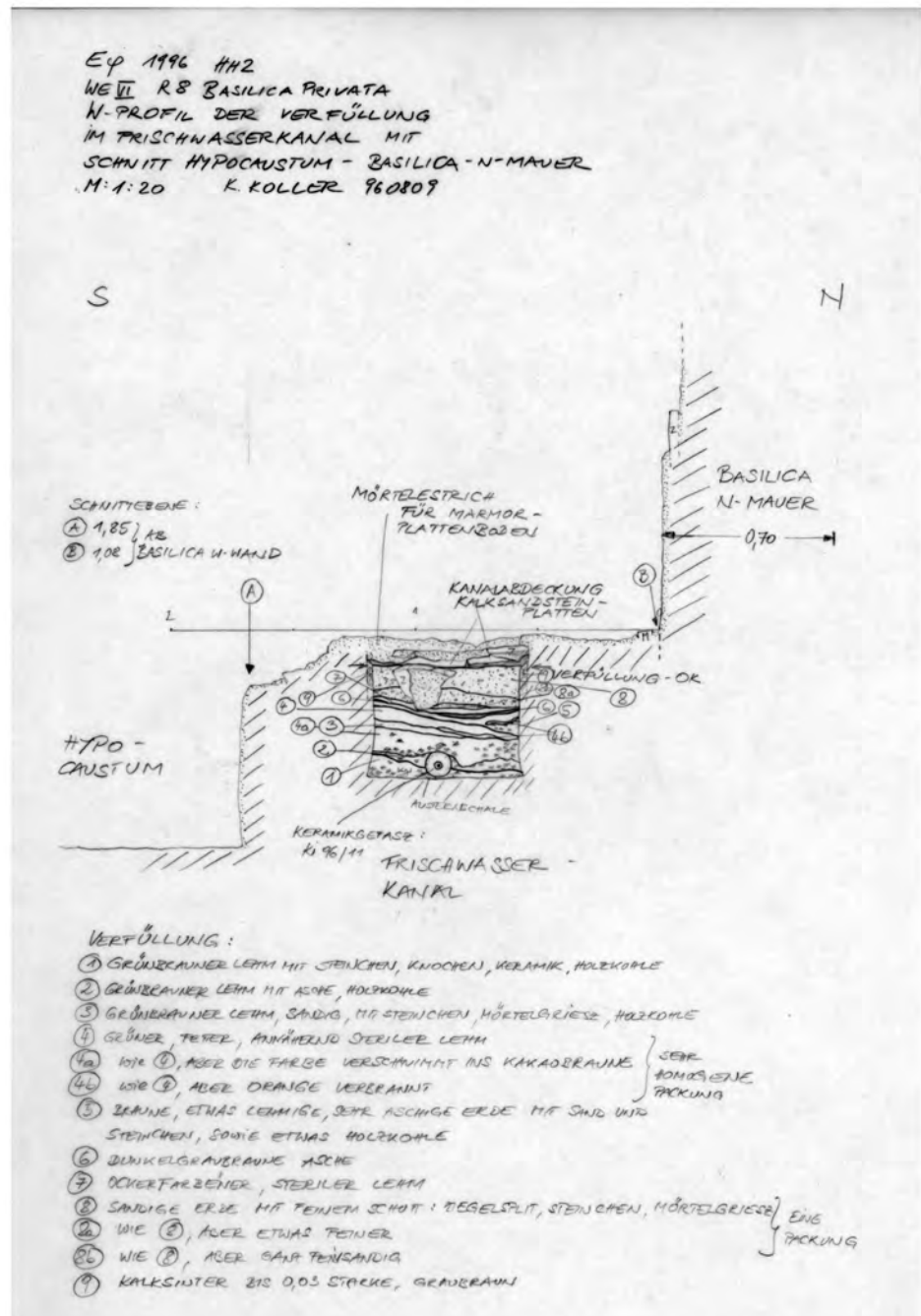

**Ephesus**

H2, WEG

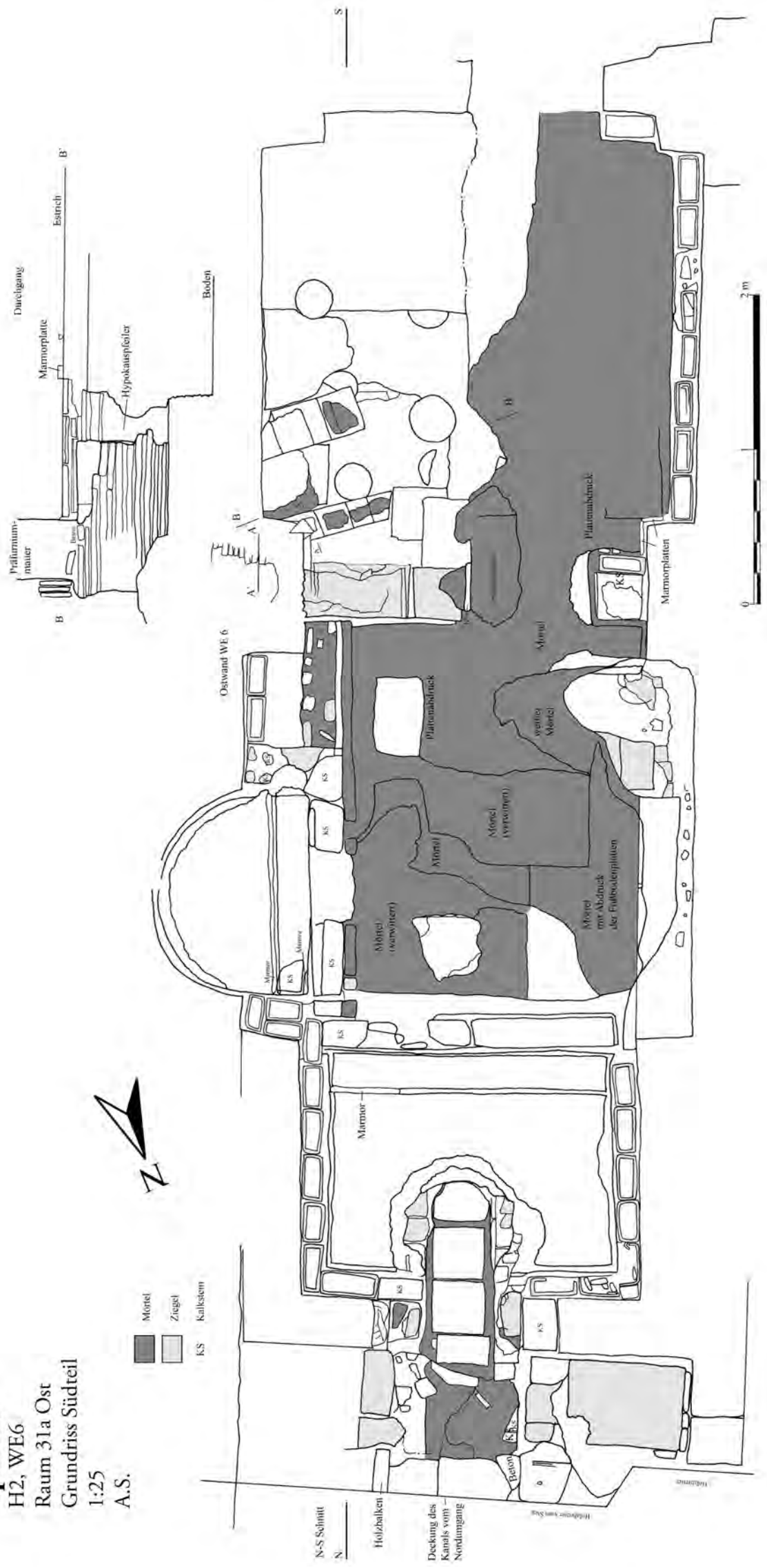
Raum 31a Ost

Grundriss, Nordteil vor Grabung

1:25

A.S.



Abb. 2

**Ephesus**

H2, WE6

Raum 31a Ost

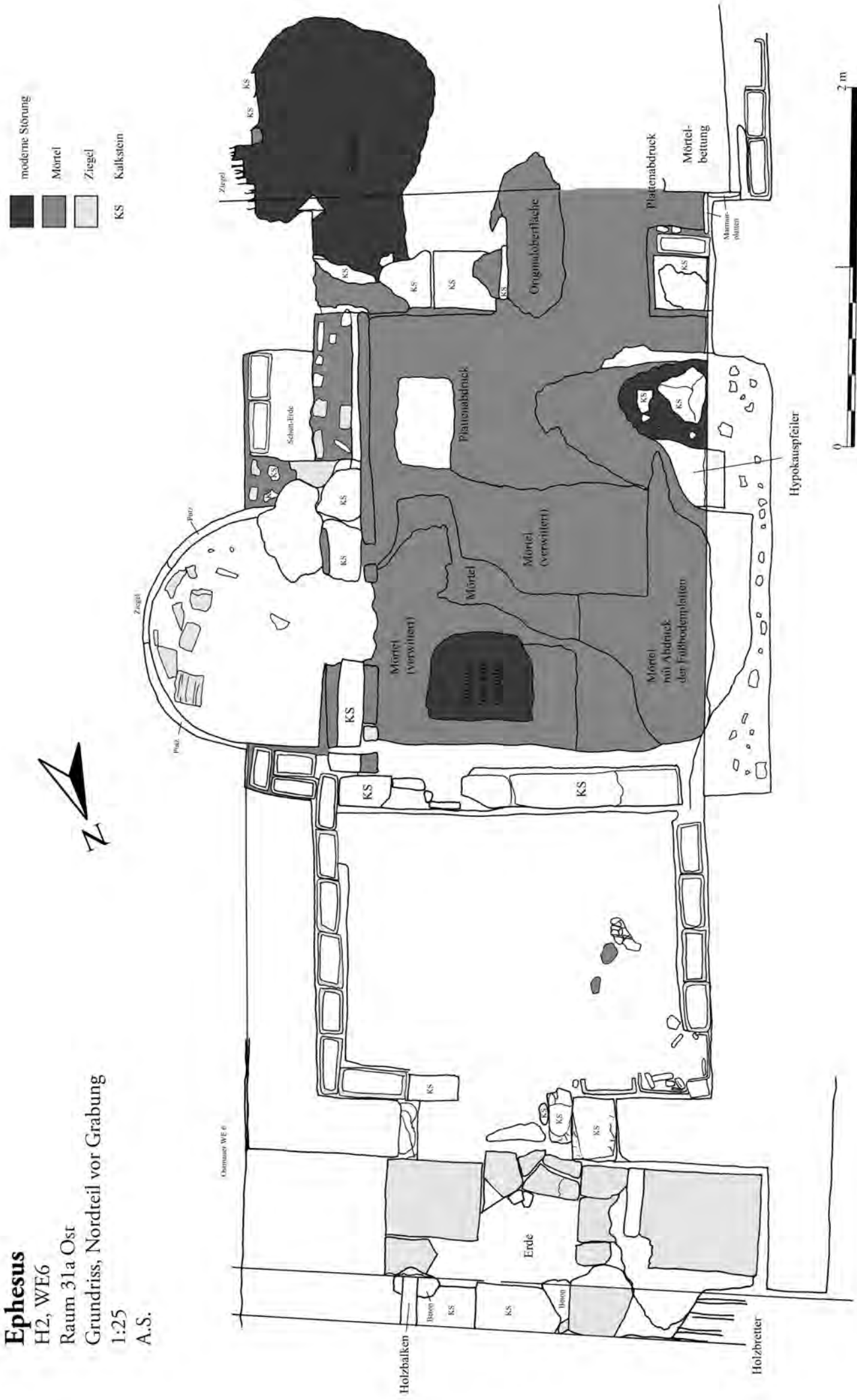
Ansicht Ostwand (N-S Schnitt)

1:25

A.S.



Abb. 3

**Ephesus**

H2, WE6

Raum 31a Ost

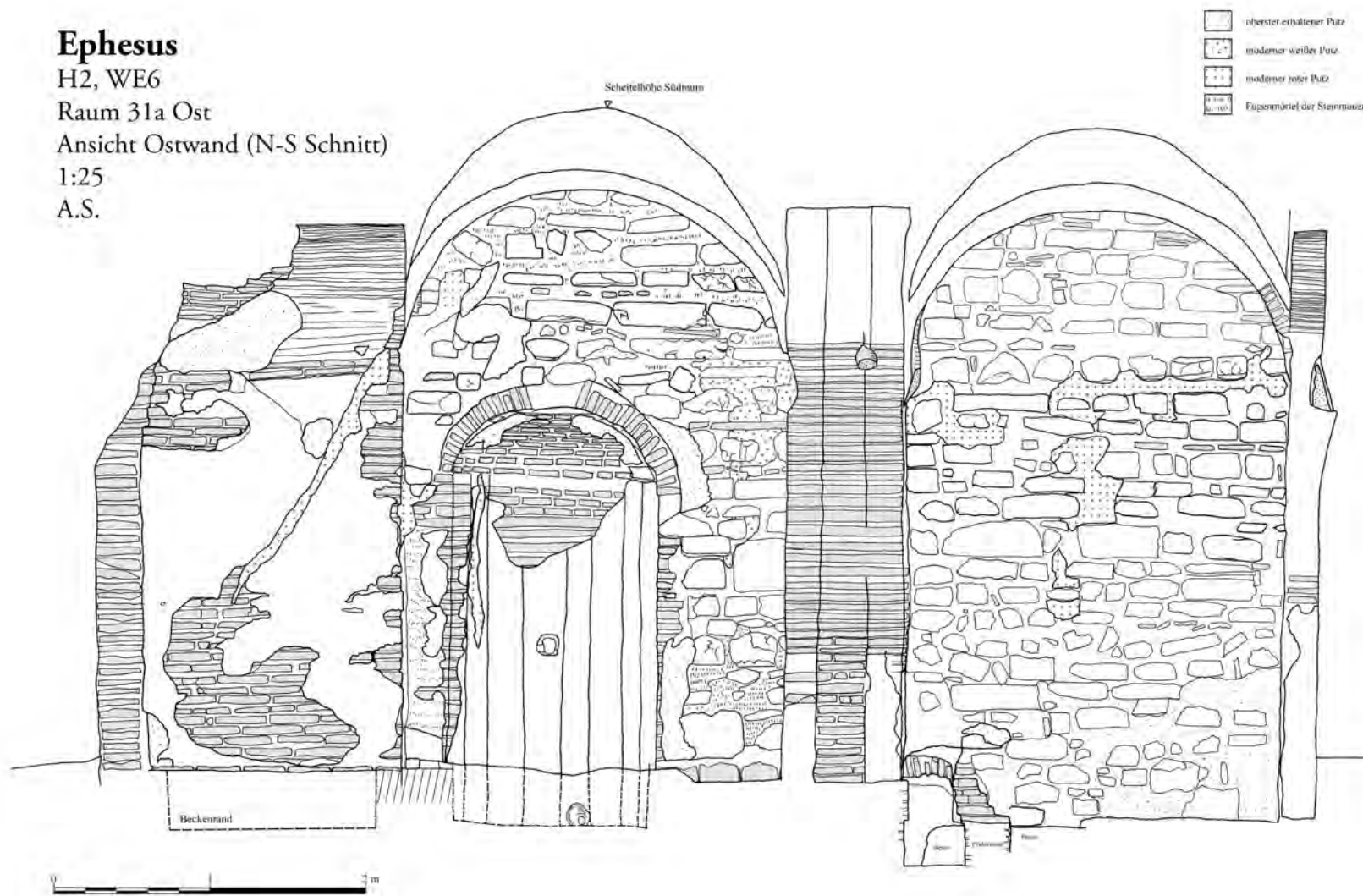
Ansicht Westwand

1:25

A.S.



Abb. 4





Abb. 7

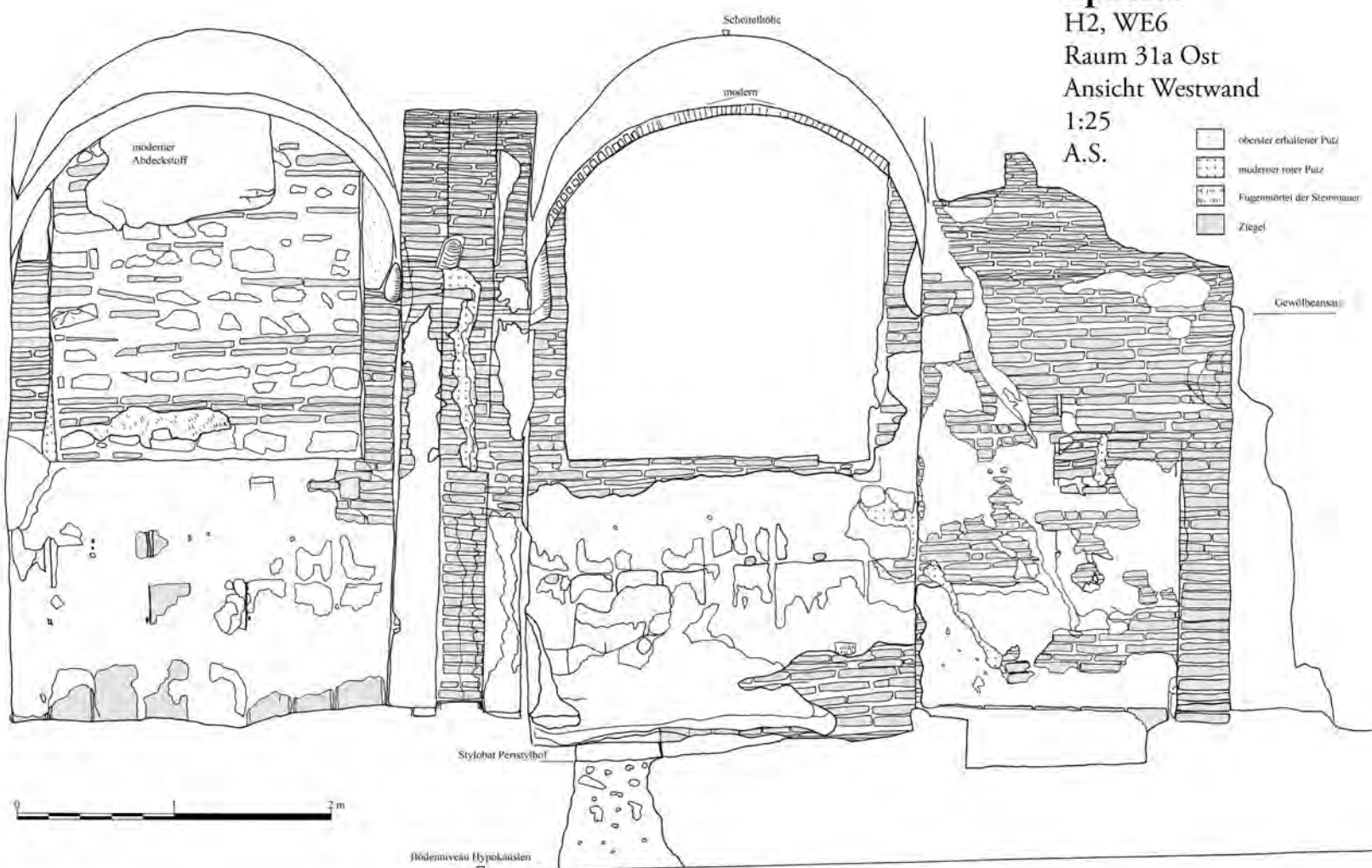

Abb. 6



Abb. 5





Abb. 9



Abb. 10



Abb. 8





Abb. 13



Abb. 12



Abb. 11

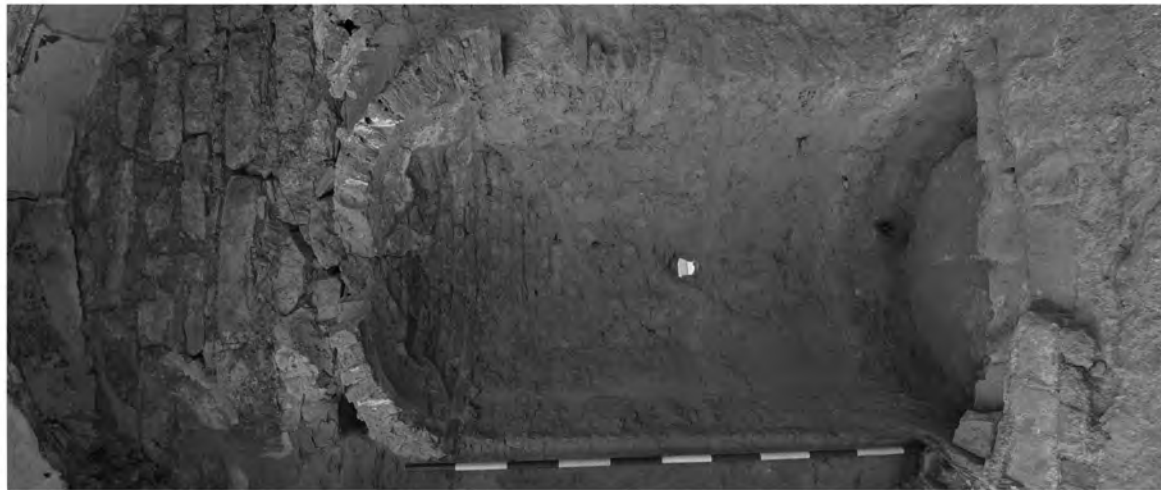

Abb. 15



Abb. 14



Abb. 16





Abb. 17



Abb. 18



Abb. 19



Abb. 20





Abb. 21

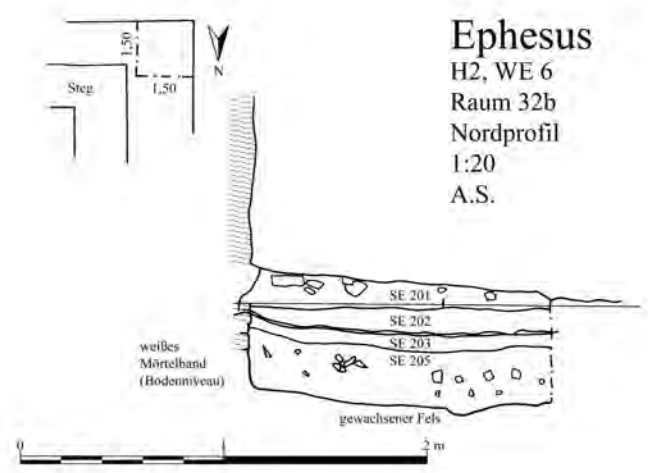
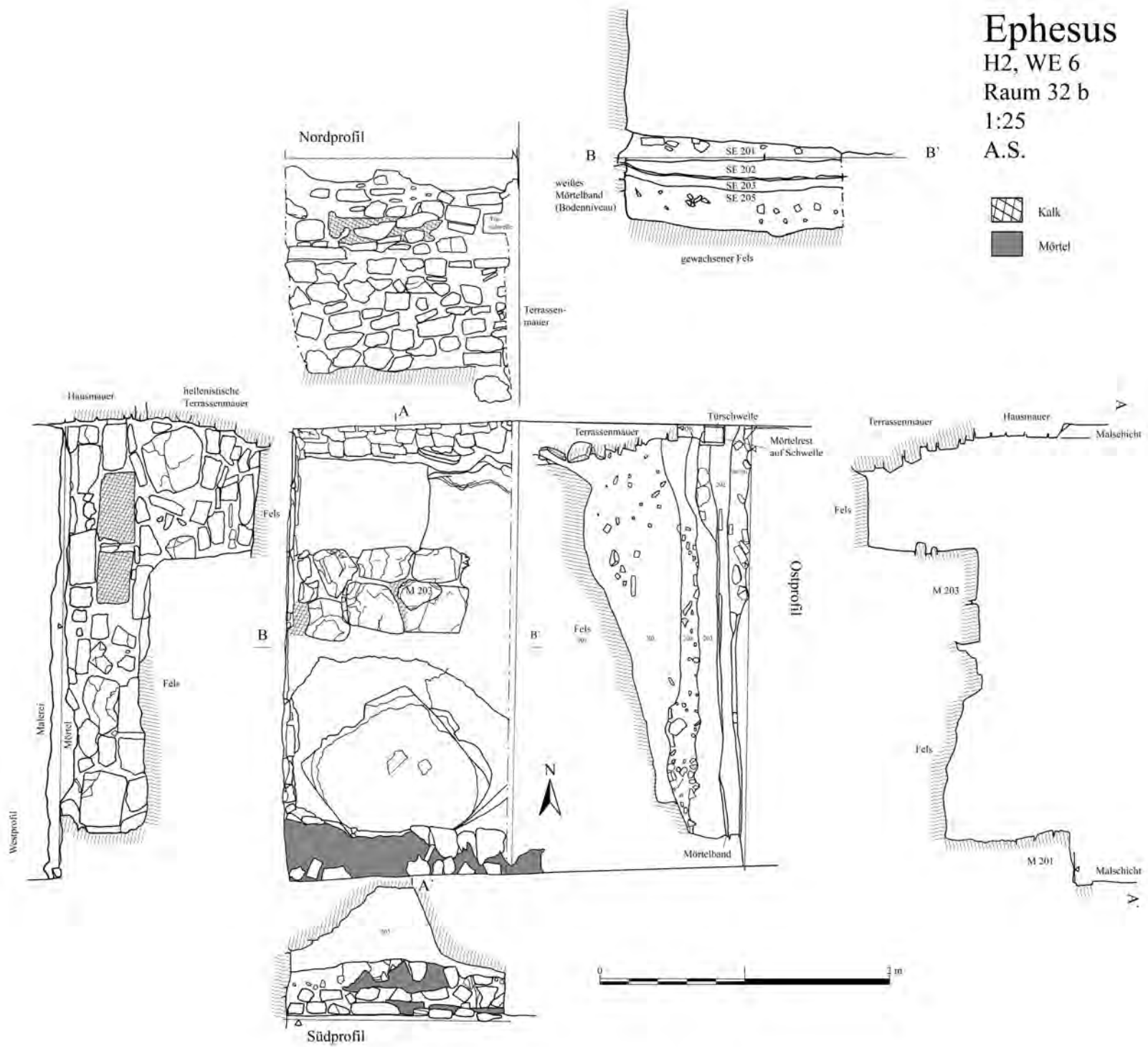

Abb. 23



Abb. 24



Abb. 22





Abb. 25



Abb. 26



Abb. 27





S2



S3



S4



S6



S8



S7



S9



S 10



S 12



S 14







S 16



S 19



S 20



S 21



S 23



S 24





S 26





S 27



S 28



S 29



S 30





S 31



S 32



S 33







S 37



S 37a



S 38



S 39



S 40



S 43







S 41



S 41a



Abb. 1





S 45



S 46





S 49



S 51



S 52



S 53



S 54



S 56



S 58





S 60

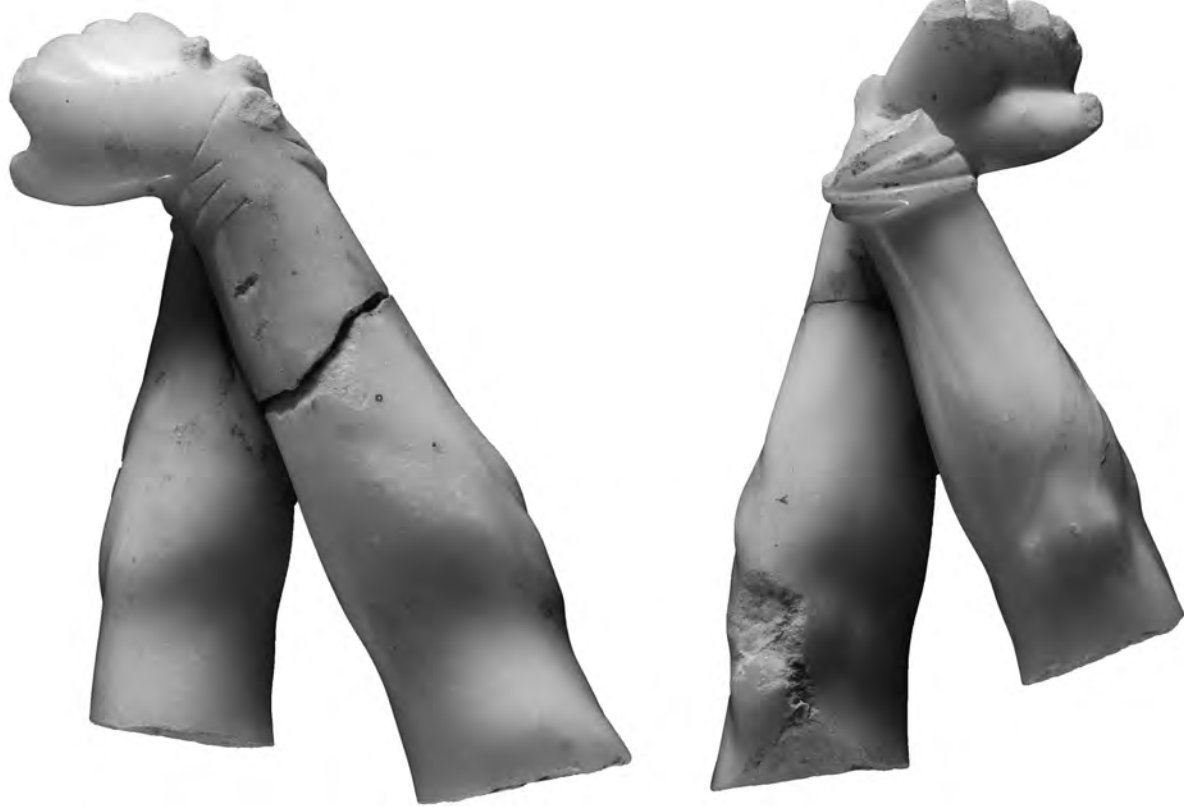

S 61

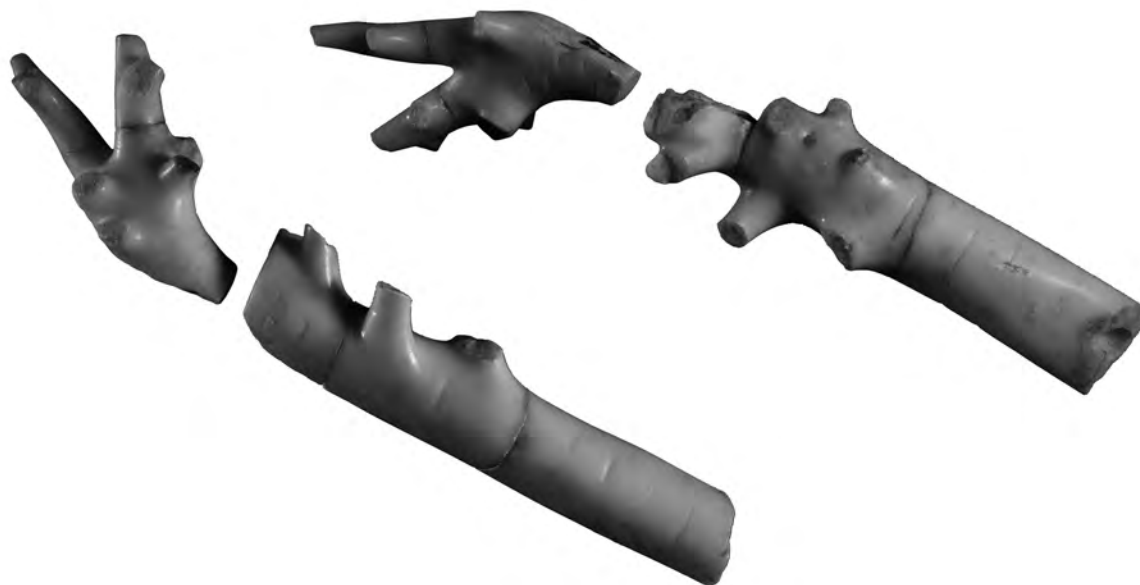

S 61a



S 62



S 63



S 64







S 65



S 70



S 76



S 71



S 77







S 79



S 80



S 81

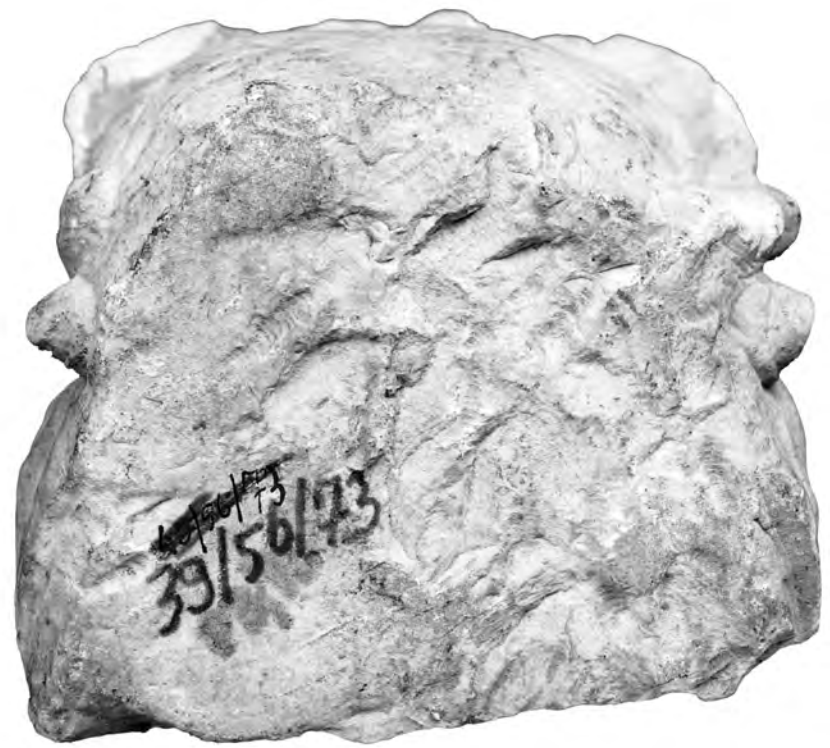

S 82



S 84

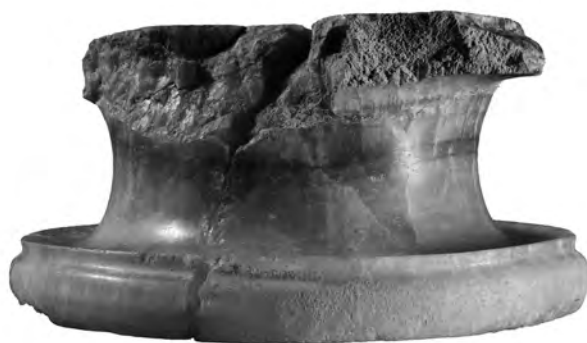

S 85





S 86



S 87



S 88

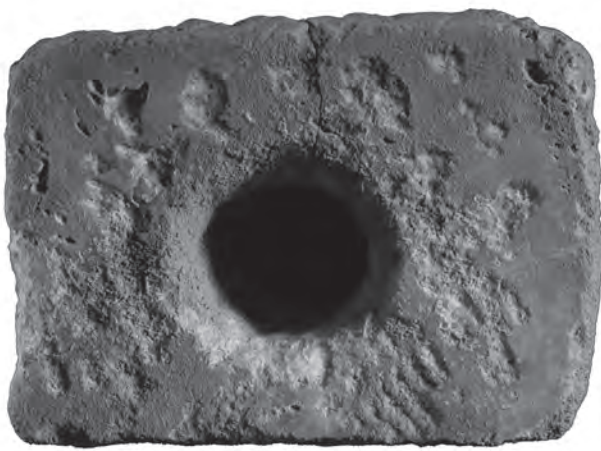

S 89





TK1



TK2



TK3



TK4



TK5



TK6





TK 7



TK 8







TK 9



TK 10



TK 11



TK 12





TK 13



TK 14







TK 18



TK 19



TK 20



TK 21



TK 22



TK 23



TK 24



TK 25



TK 26



TK 27



TK 28



TK 29

0 5cm



TK 31



TK 33



TK 34



TK 35



TK 37



TK 38



TK 39



TK 40



TK 42



TK 41



TK 43







TK 44



TK 46



TK 47



TK 50



TK 53





TK 54



TK 56



TK 59

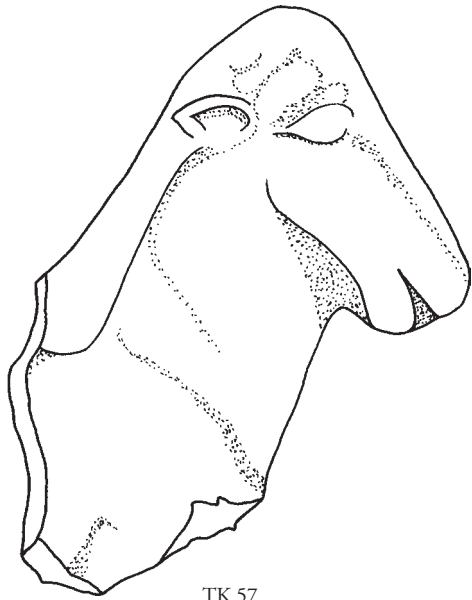

TK 57



TK 58



TK 60



TK 62



TK 61



TK 63







TK 64



TK 65



TK 66



TK 67



TK 68

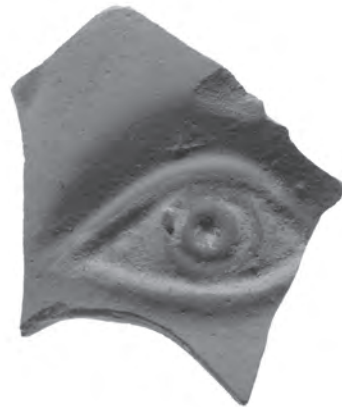

TK 69



TK 70



TK 71



TK 72



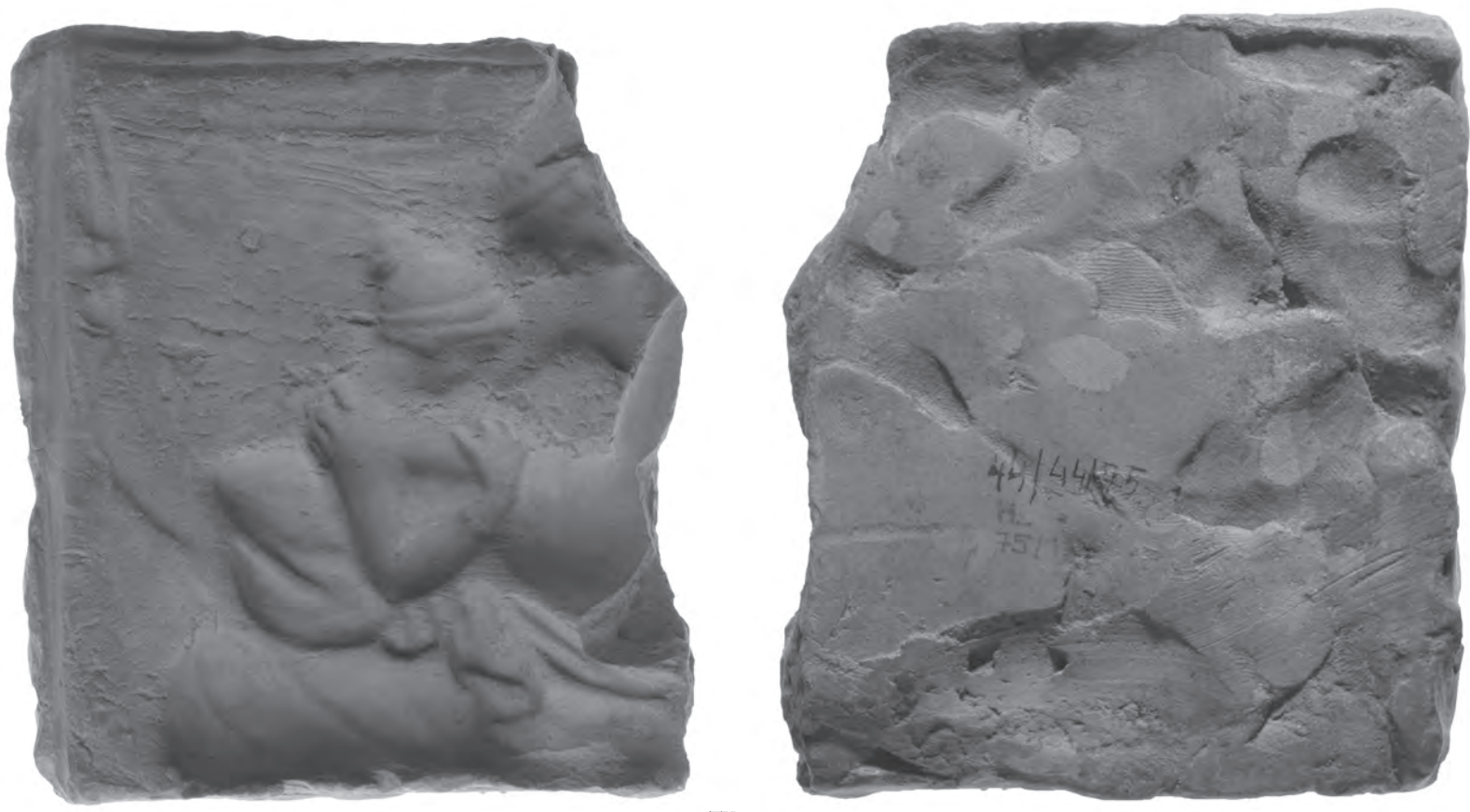

TK 73



TK 74

TK 75

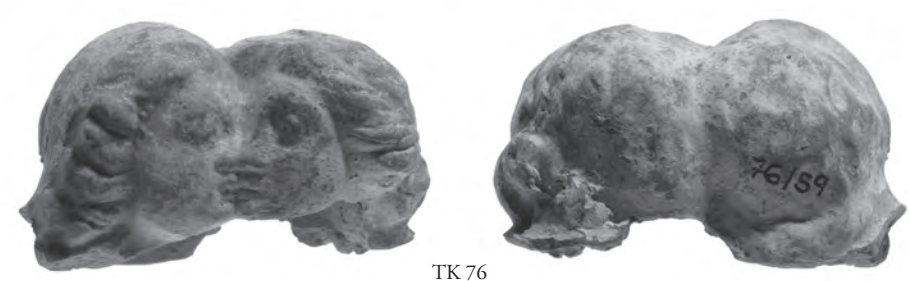

TK 76

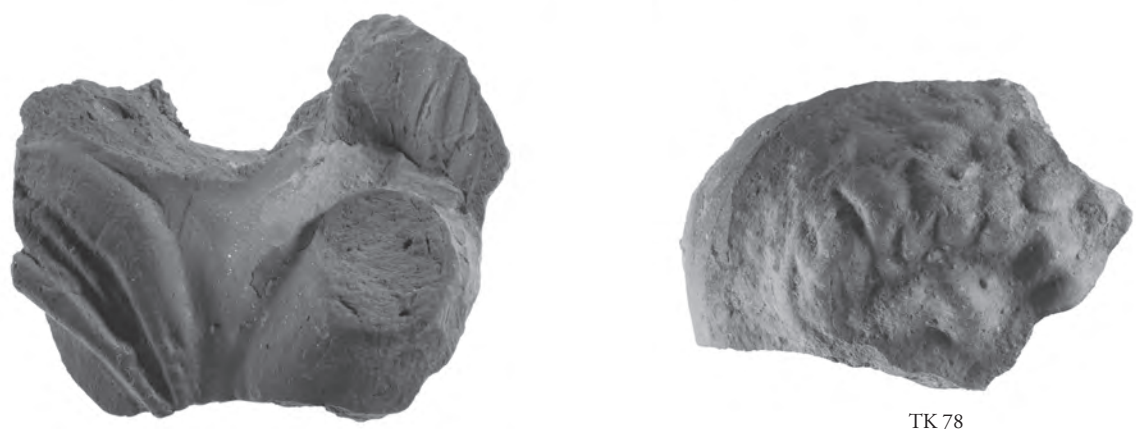

TK 77

TK 78







TK 80



TK 81

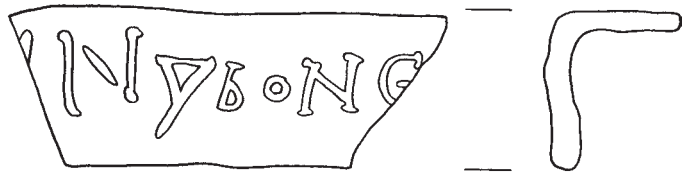

TK 82



TK 83



TK 84

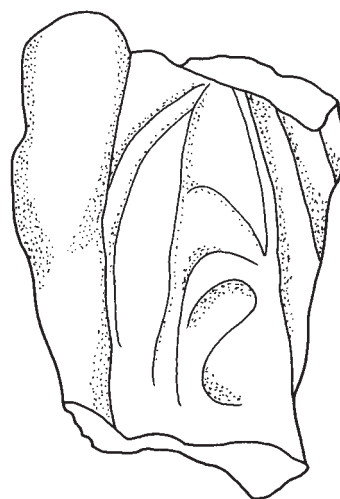

TK 85

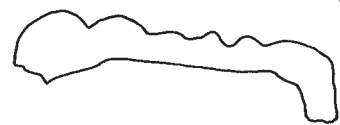



TK 86

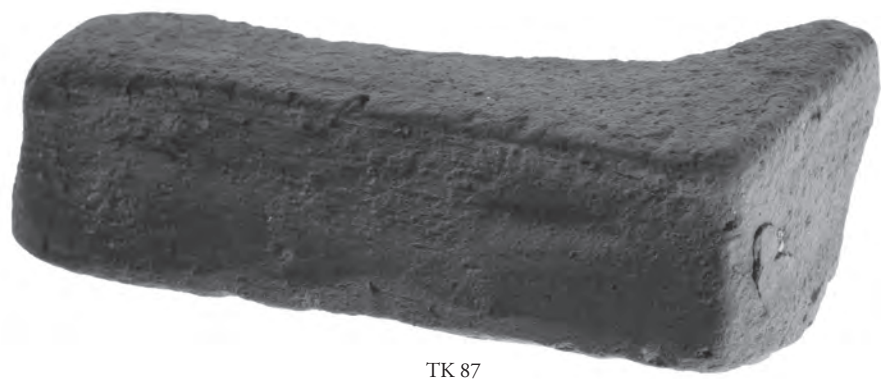

TK 87



TK 90



TK 91



TK 92



TK 89





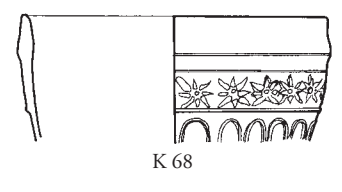
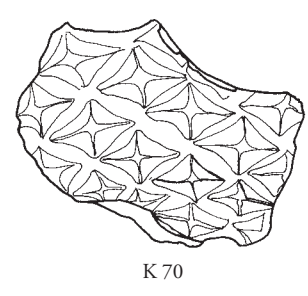
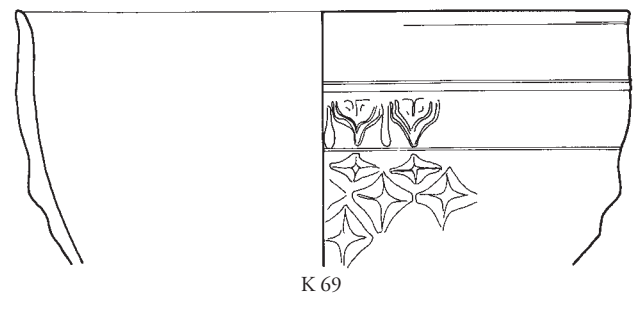
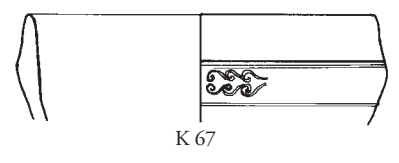
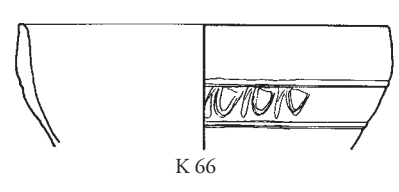
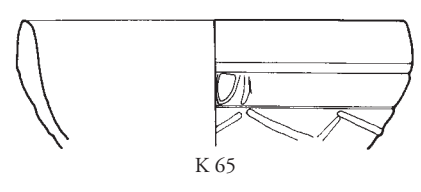
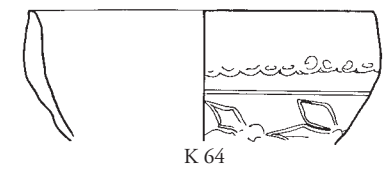
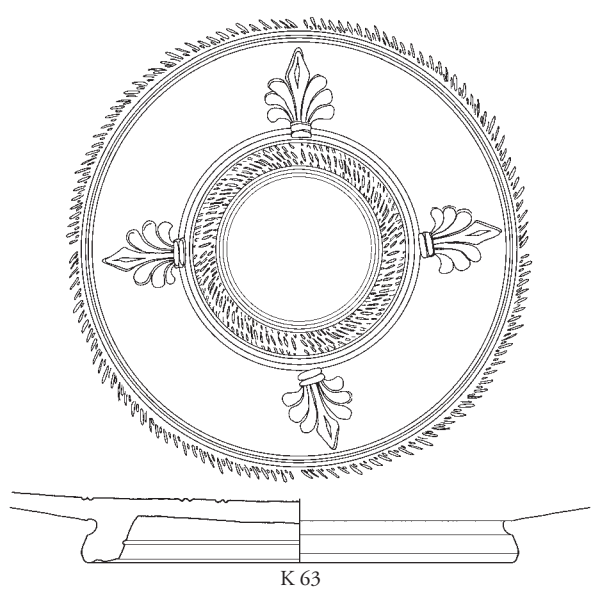
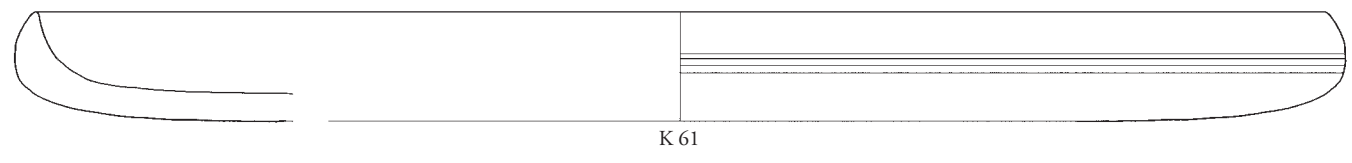
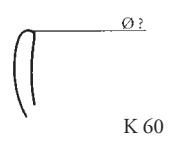
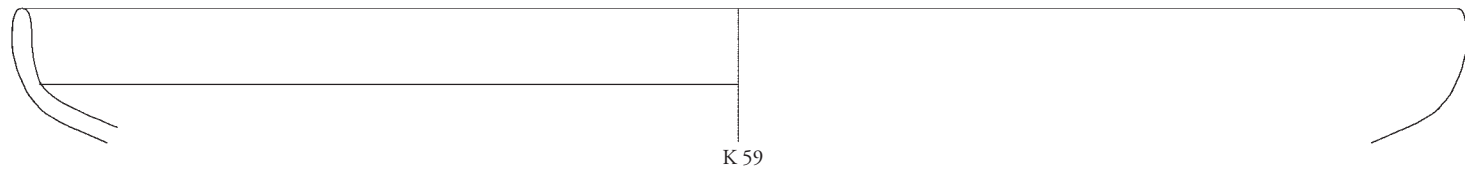
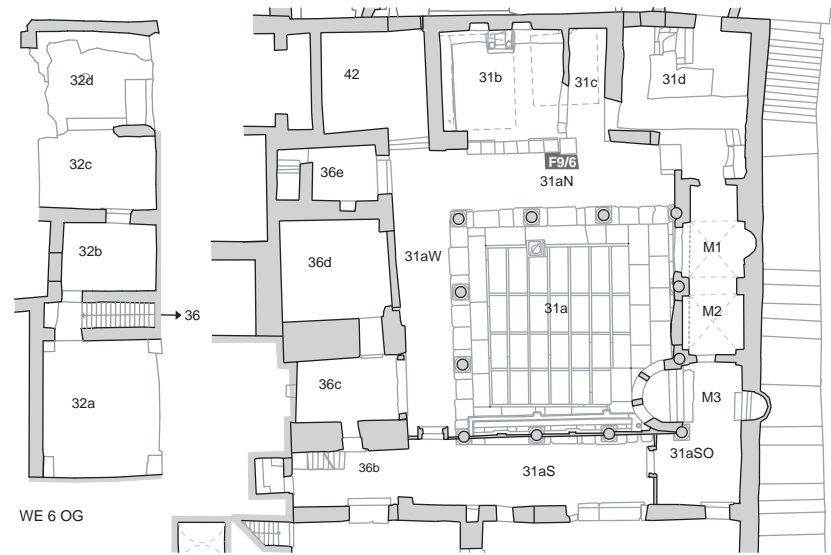
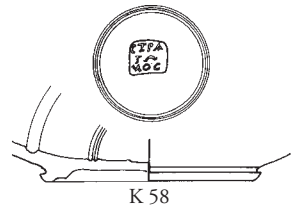

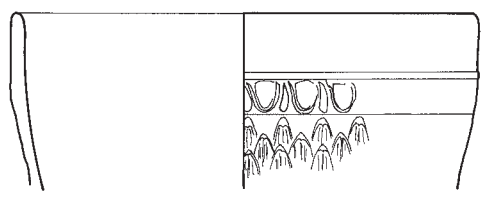

K 71

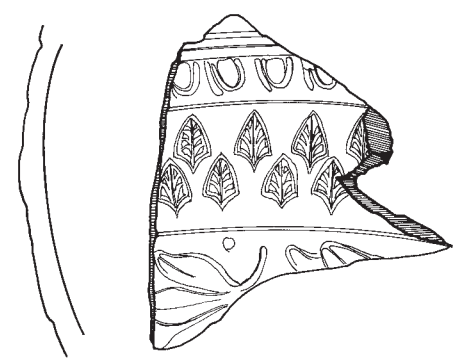

K 72

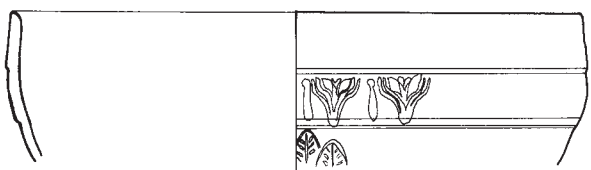

K 73

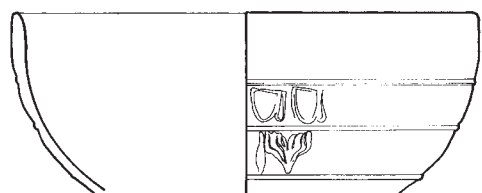

K 74

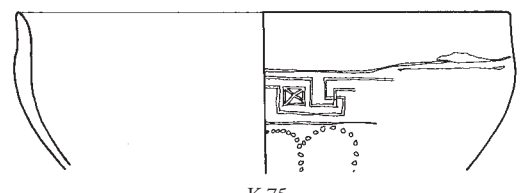

K 75

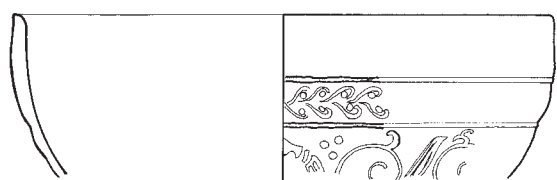

K 77

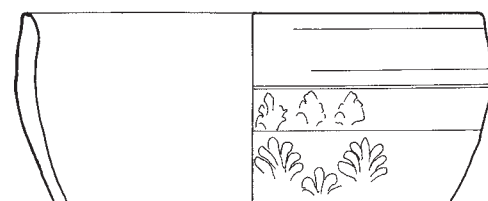

K 78



K 79

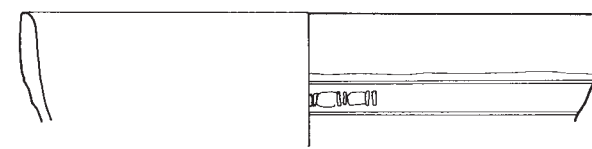

K 80

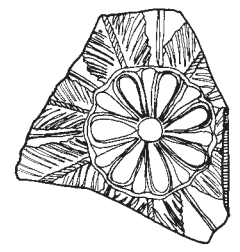

K 82

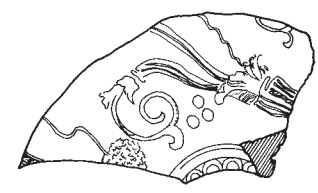

K 83

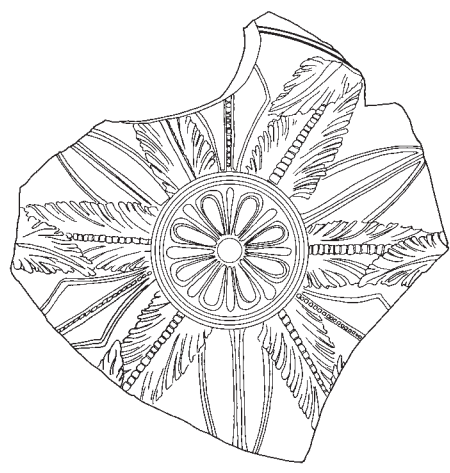

K 81



K 84

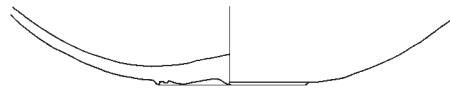

K 81

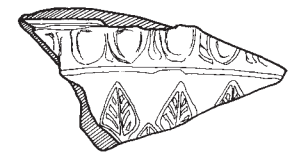

K 119



K 120



K 118





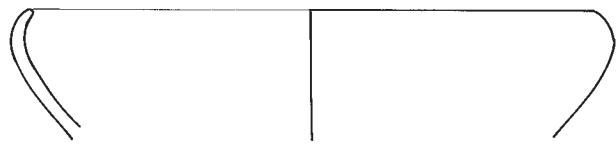

K 121

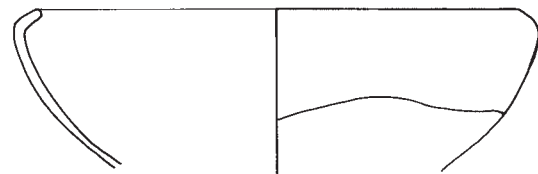

K 125

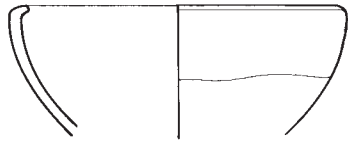

K 126

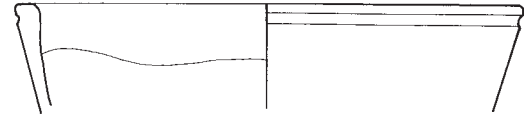

K 160

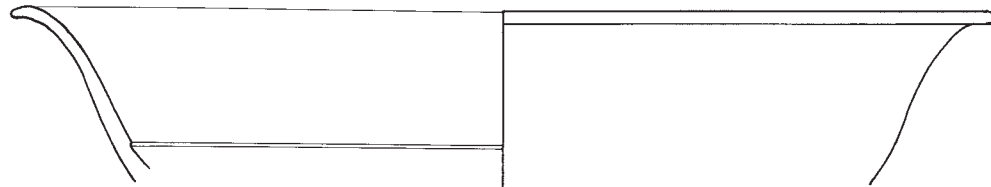

K 161

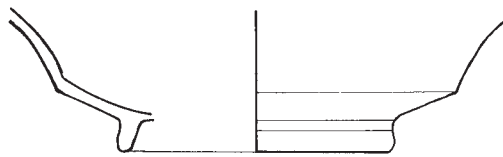

K 162

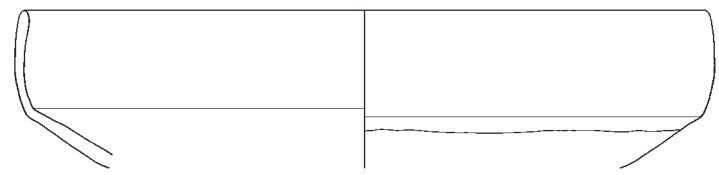

K 163

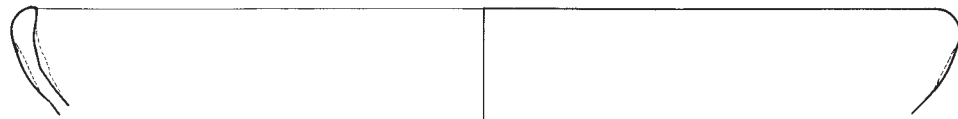

K 166

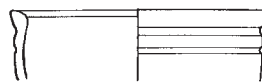

K 167

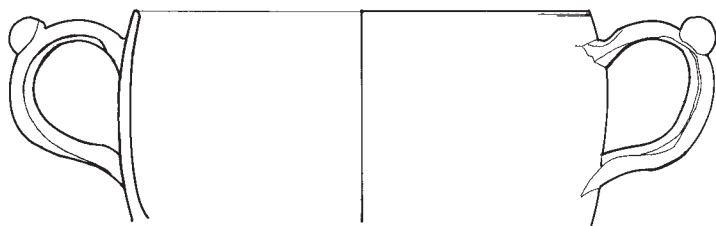

K 168



K 169



K 172



K 176



K 178

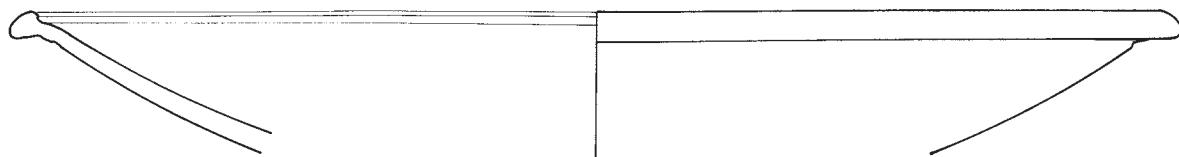

K 189



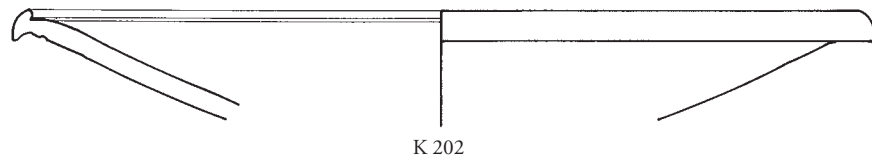

K 202

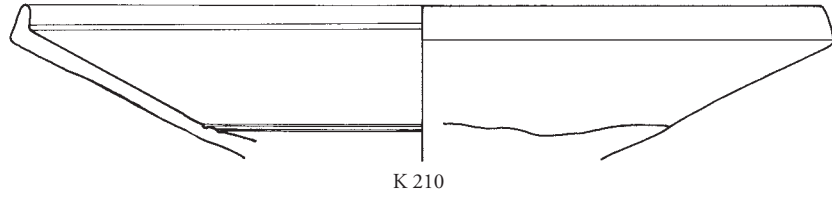

K 210

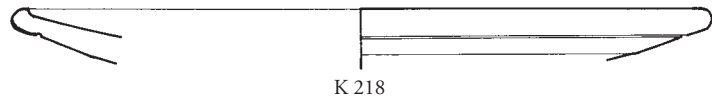

K 218

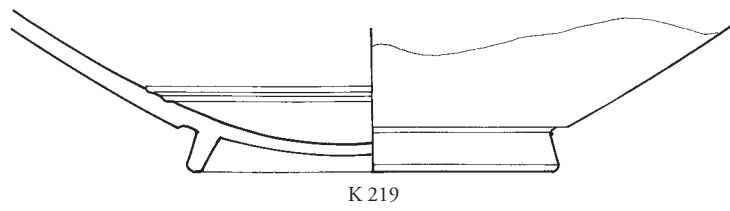

K 219

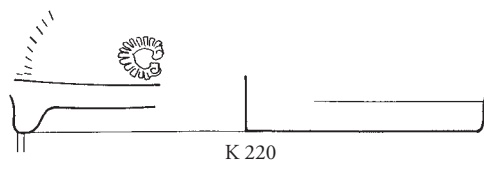

K 220

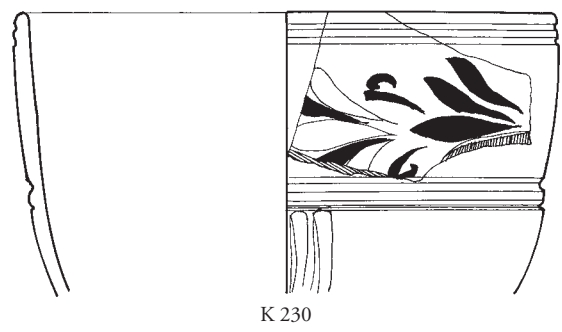

K 230

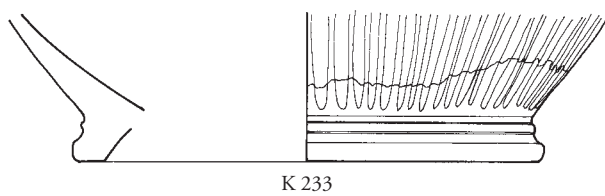

K 233

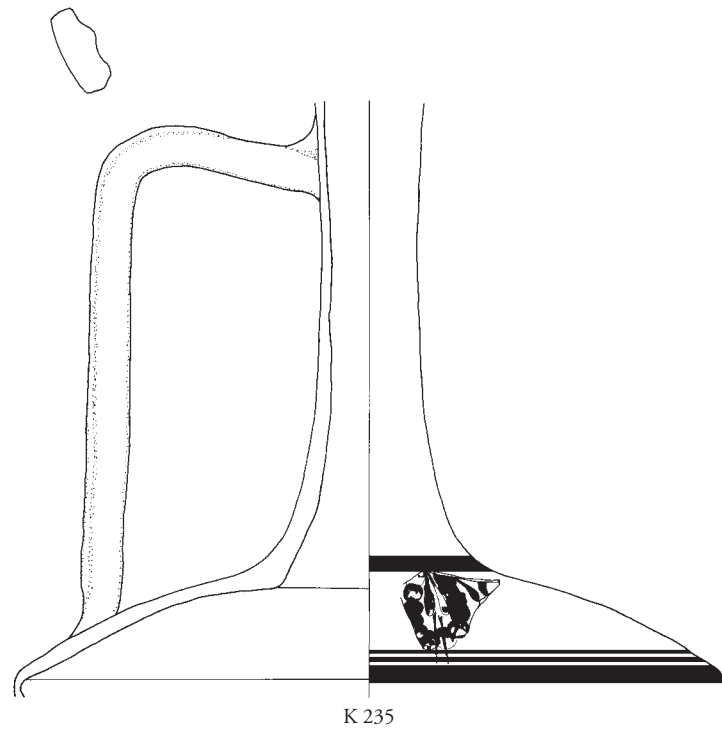

K 235

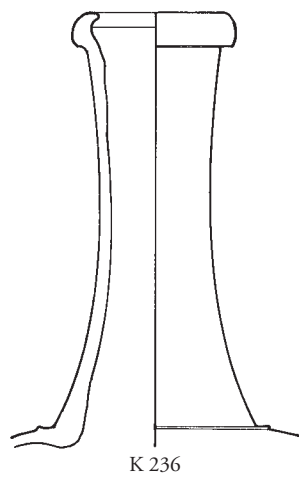

K 236

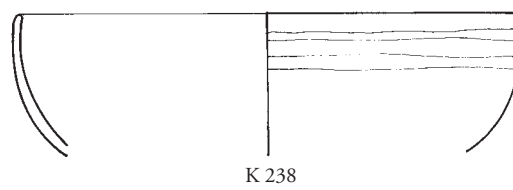

K 238





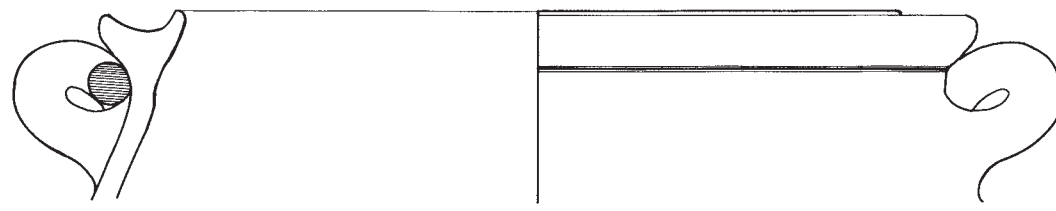

K 239

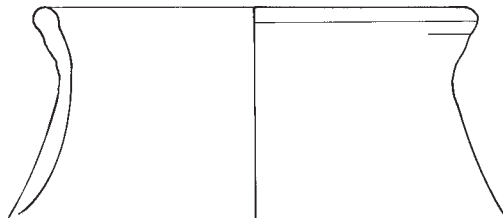

K 240

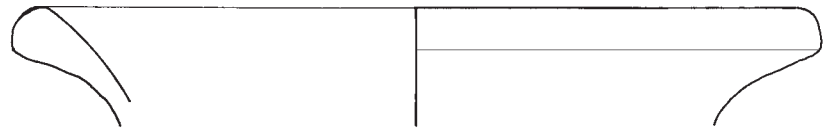

K 241

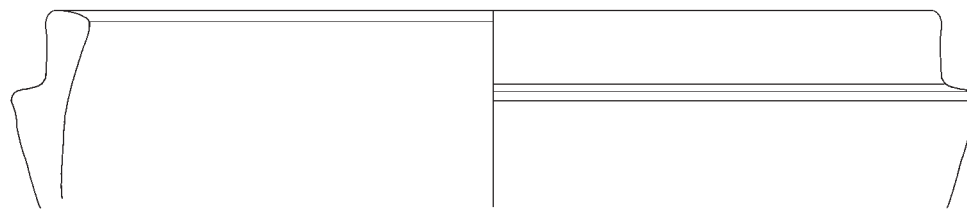

K 242



K 243



K 244

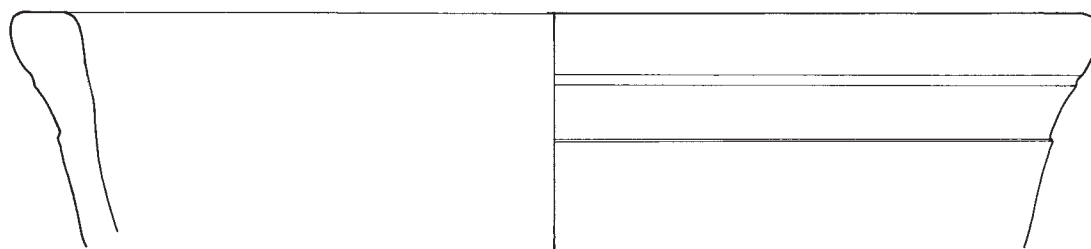

K 247



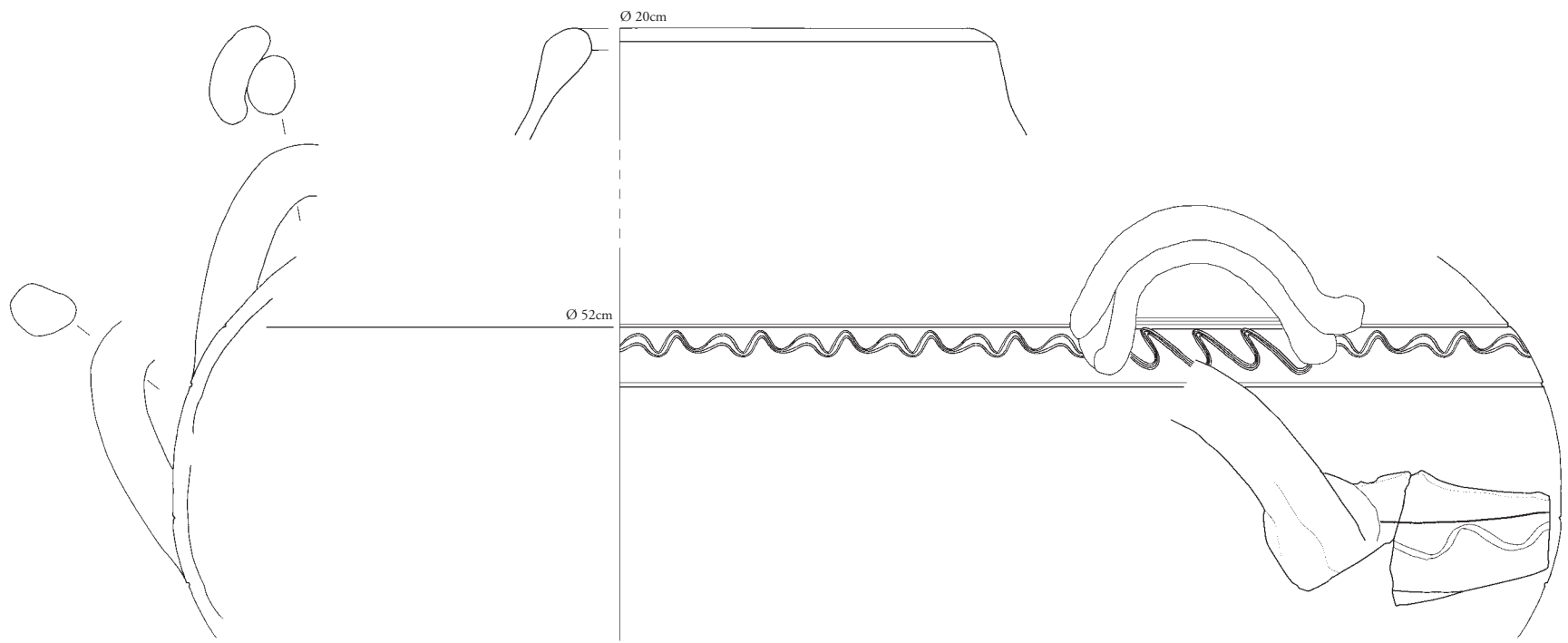

K 248

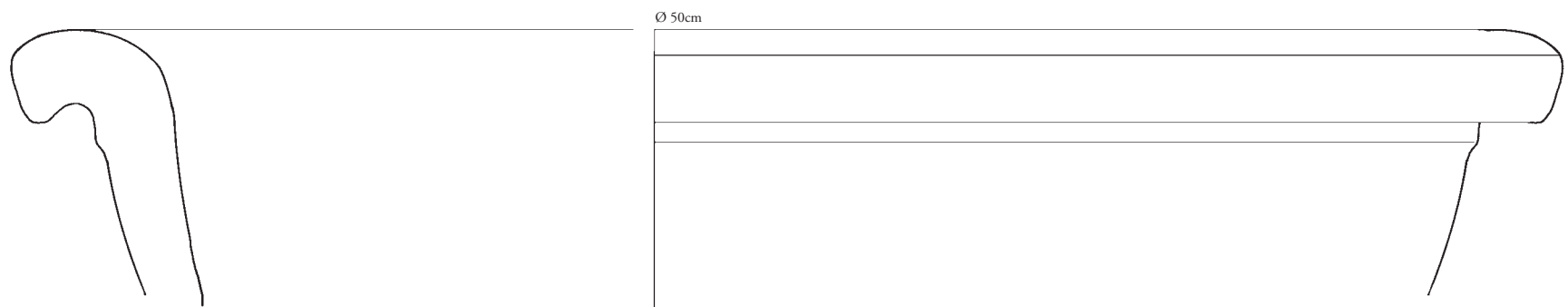

K 250

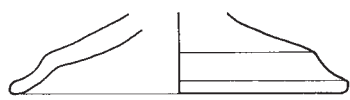

K 251



K 252

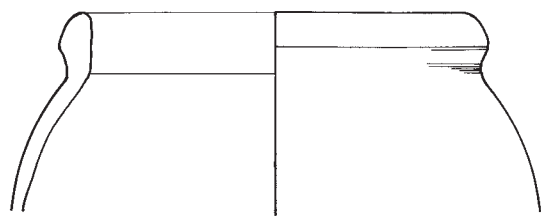

K 254

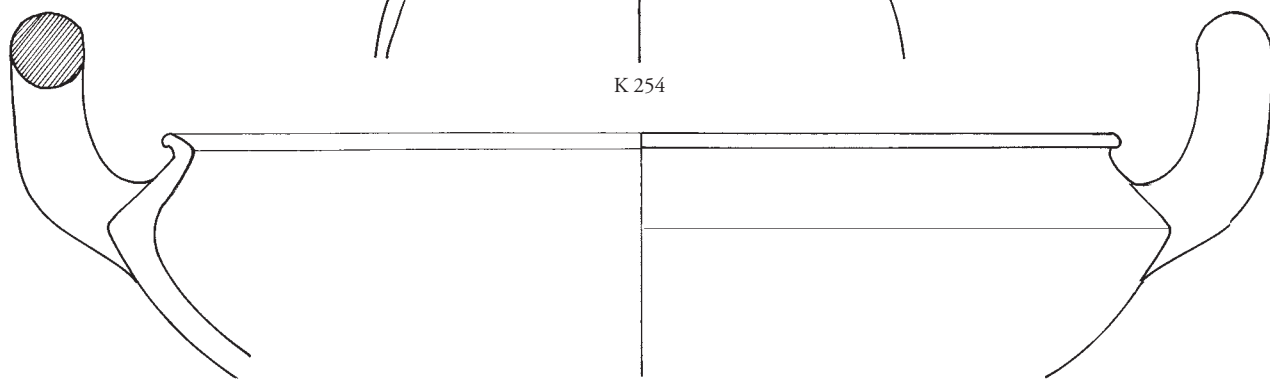

K 255

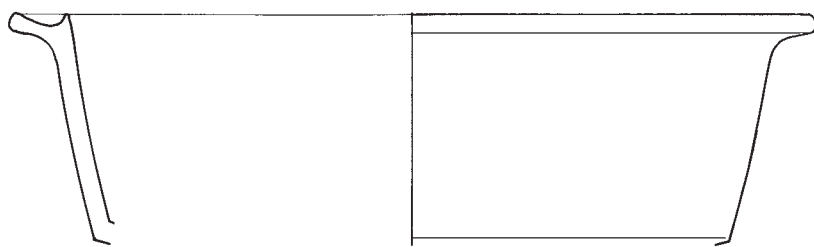

K 256

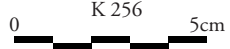



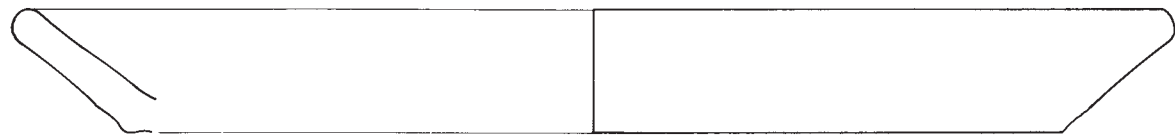

K 261

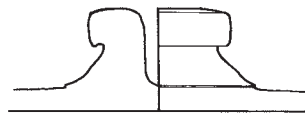

K 263

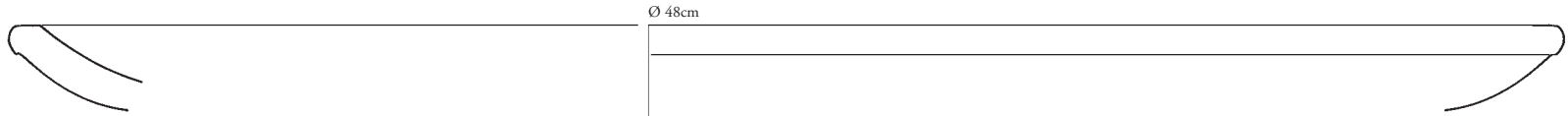

K 264

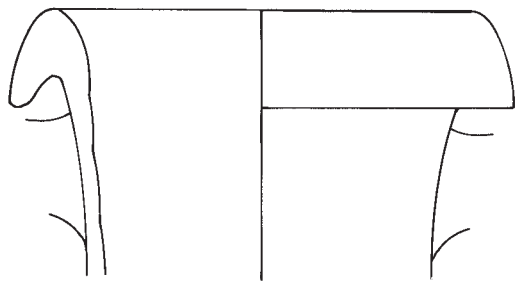

K 265

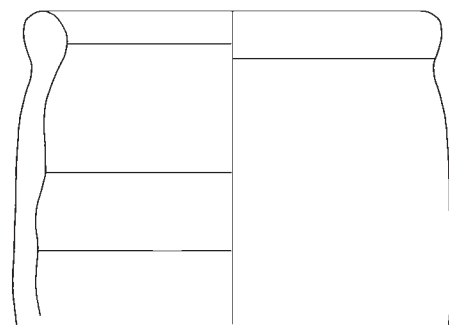

K 272

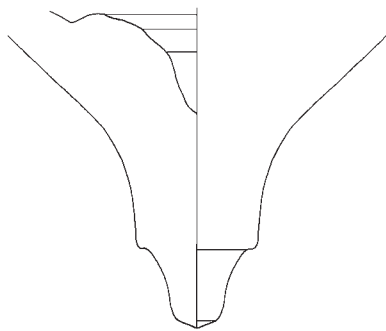

K 276

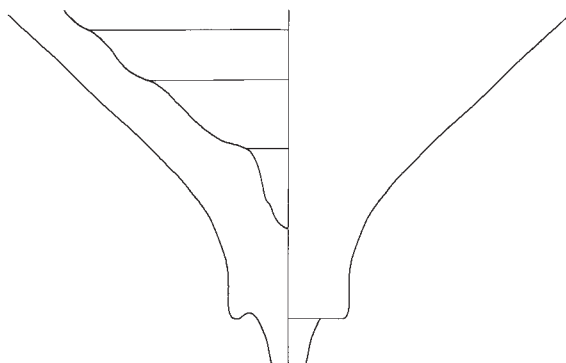

K 277



K 278

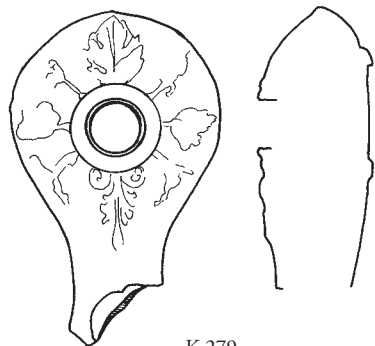

K 279

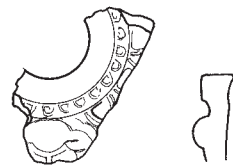

K 280

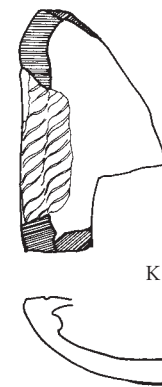

K 281



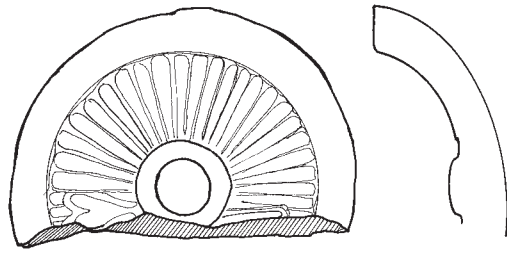

K 282

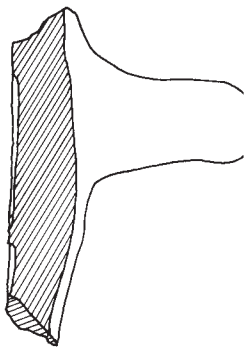
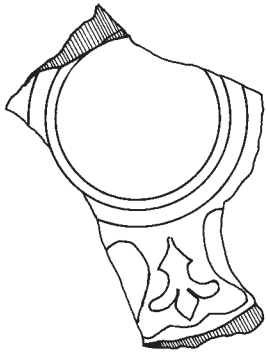

K 283

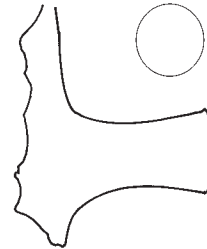
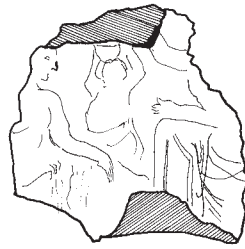

K 284

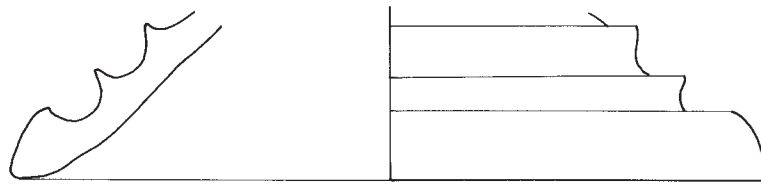

K 285

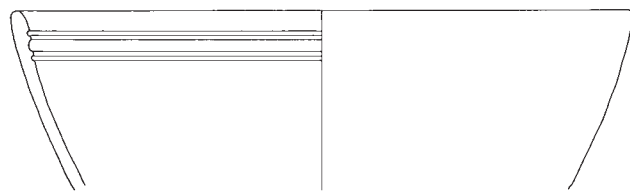

G 1



TK 26



TK 27



TK 28



TK 29





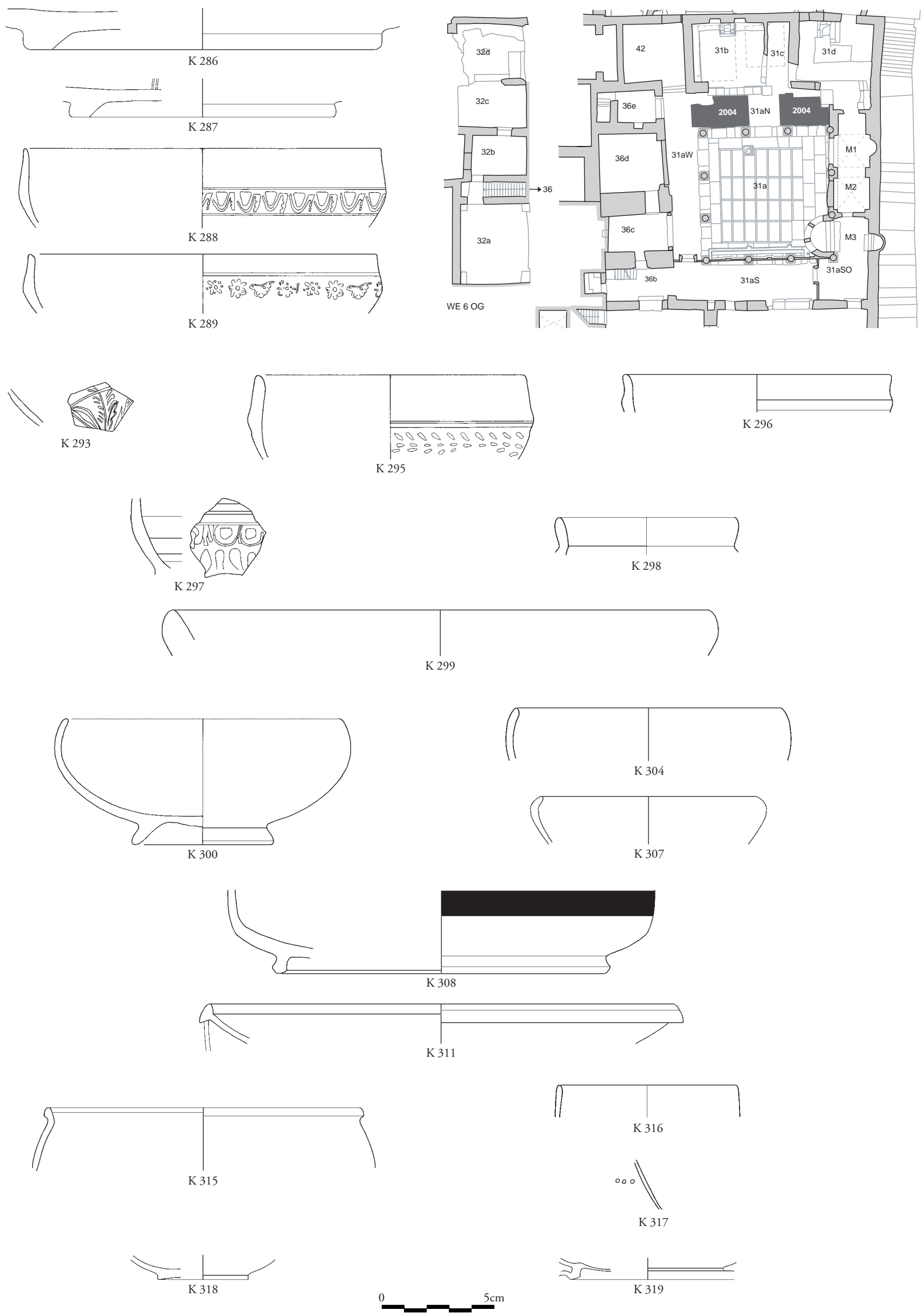

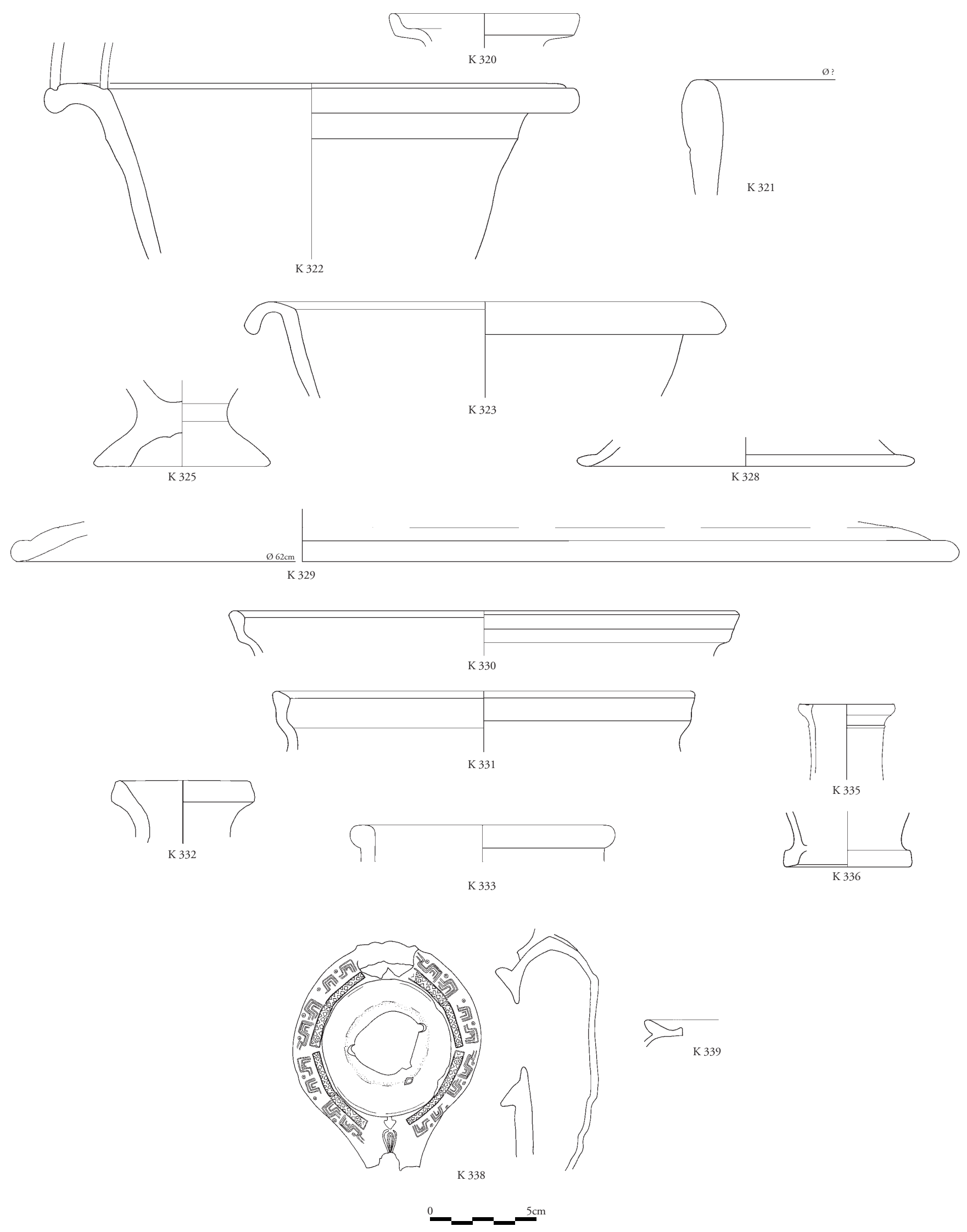



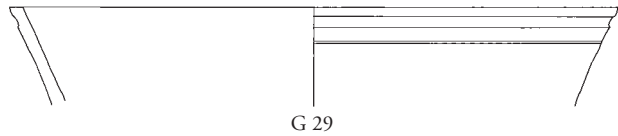

G 29



TK 31

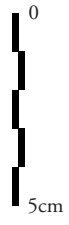

WMI 1



WMI 3



WMII 64



WMII 95



WMII 99



WMII 110

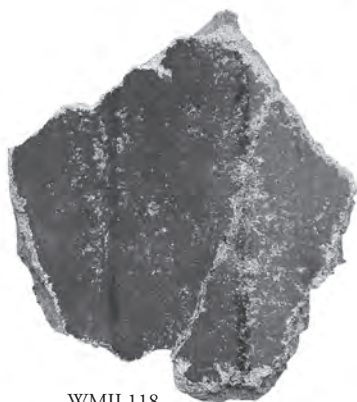

WMII 118



WMII 115

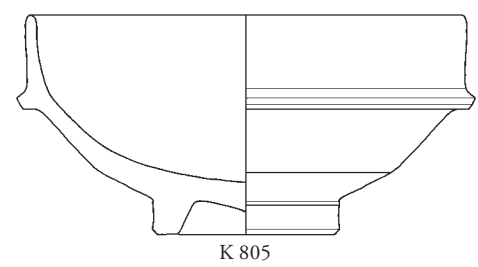

K 805

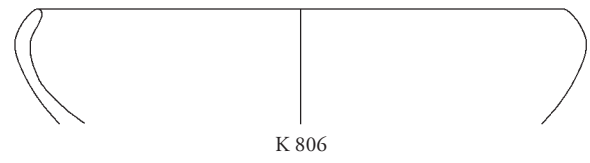

K 806

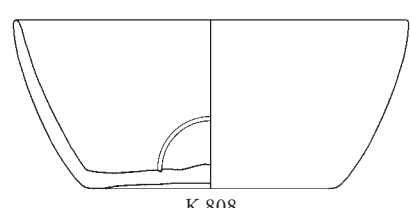

K 808

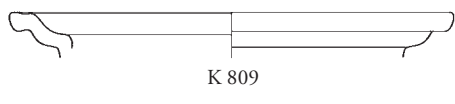

K 809

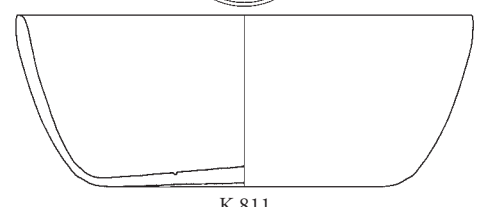
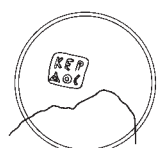

K 811

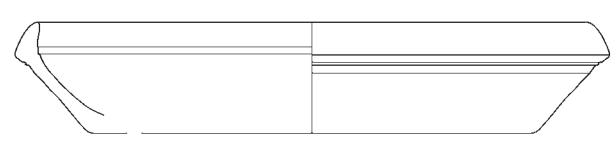

K 815

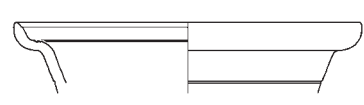

K 817

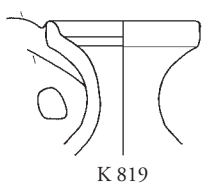

K 819

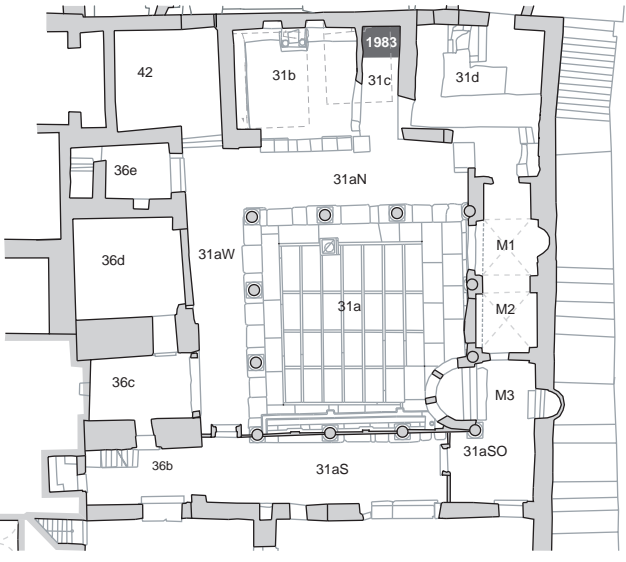

WE 6 OG

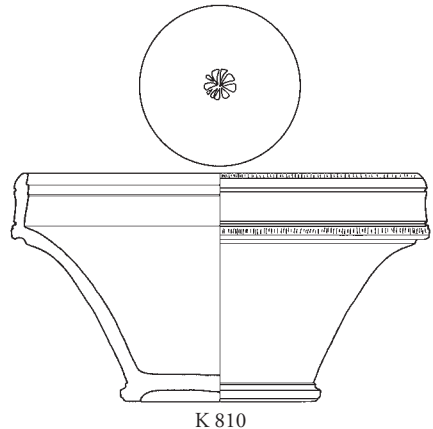

K 810

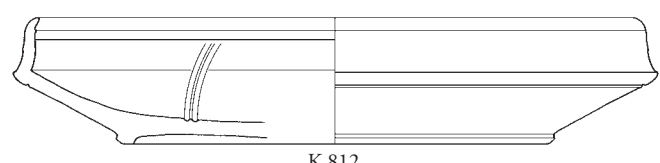

K 812

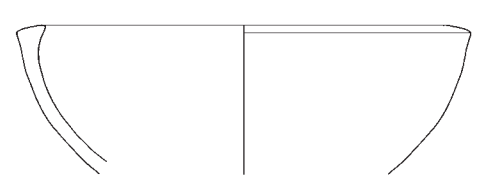

K 816



K 818

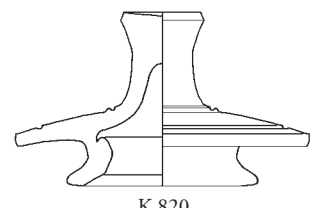

K 820

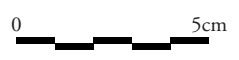



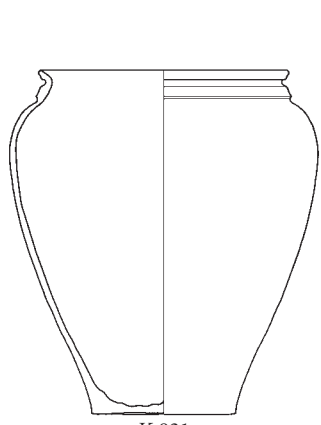

K 821

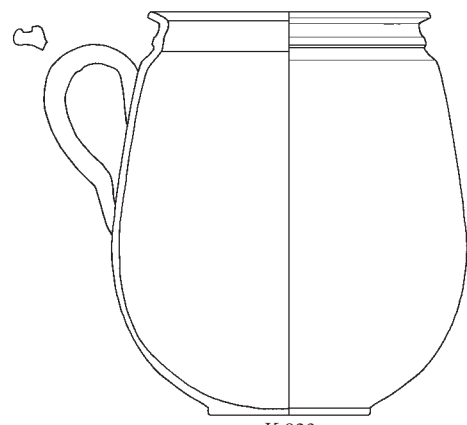

K 823

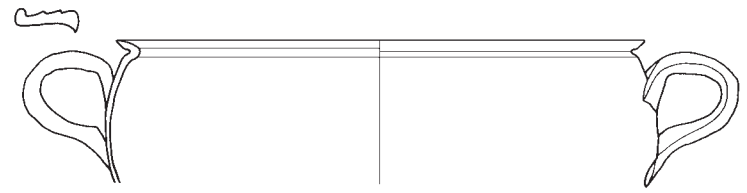

K 824

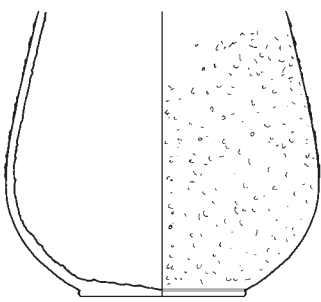

K 825

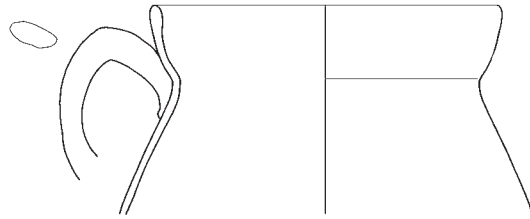

K 826

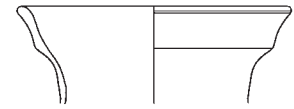

K 827

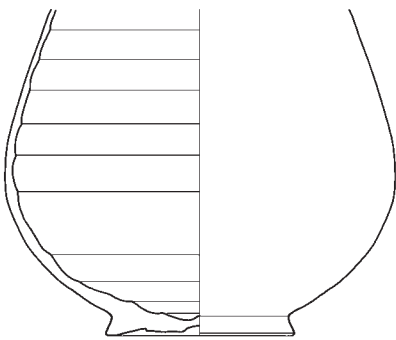

K 828

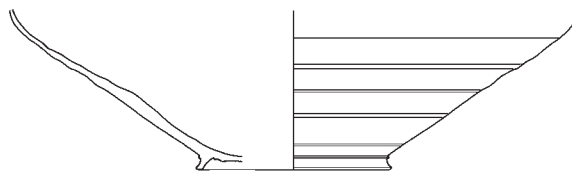

K 831

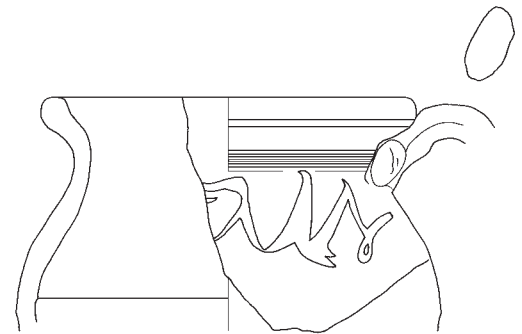

K 833

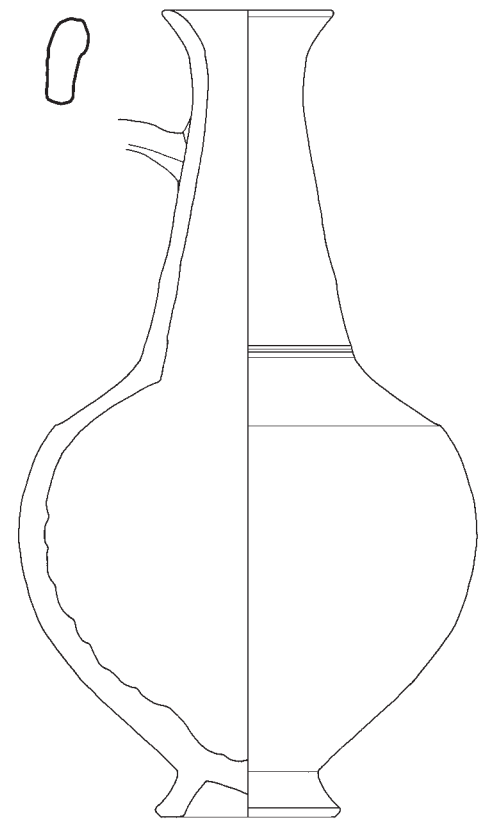

K 834

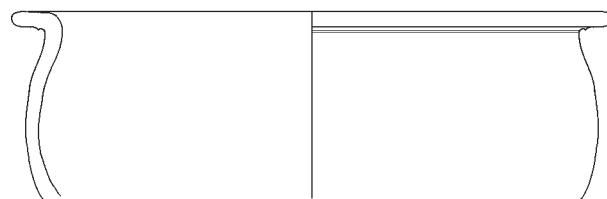

K 835

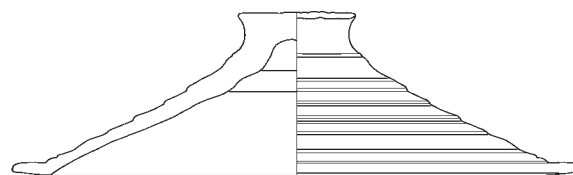

K 837

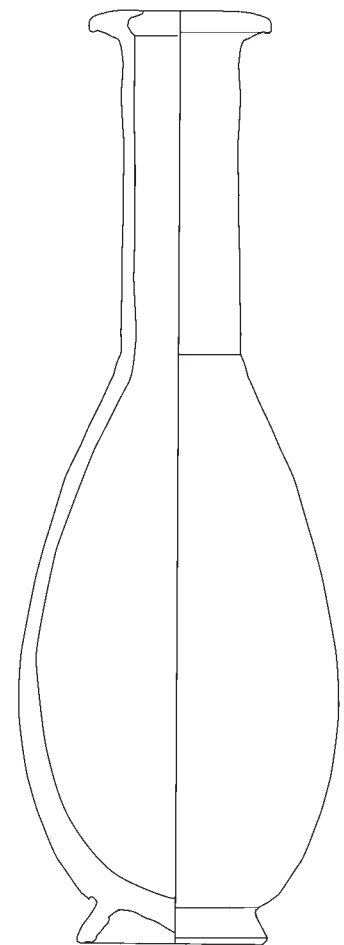

K 836



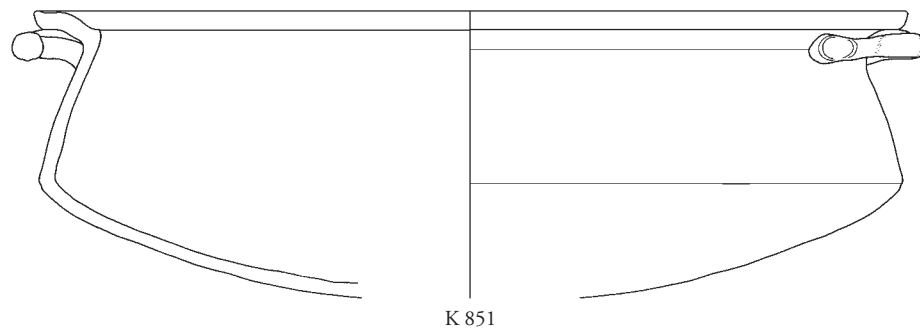
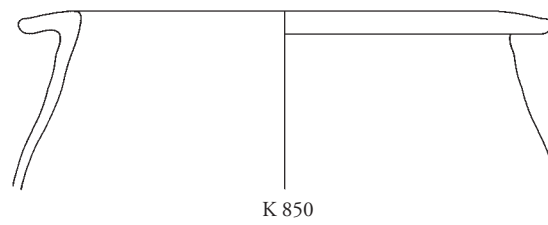
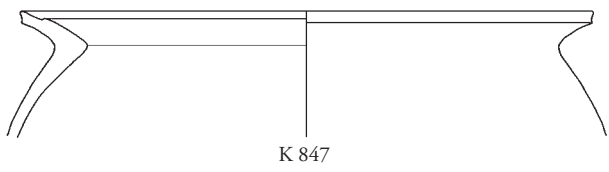
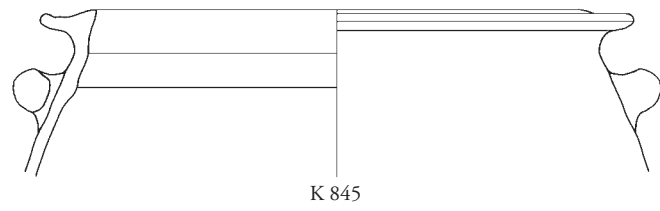
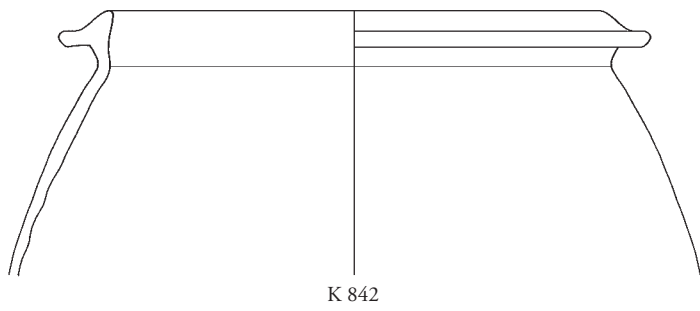
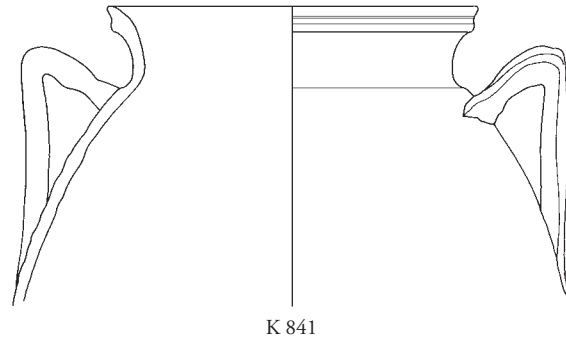
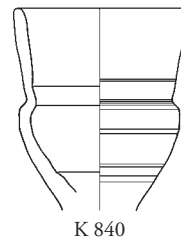
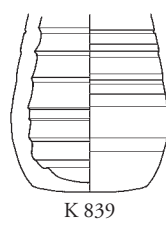
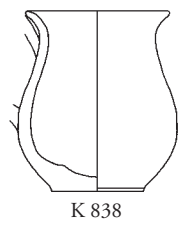



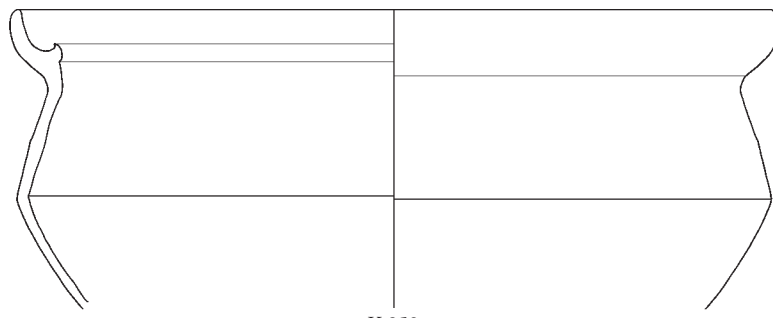

K 852

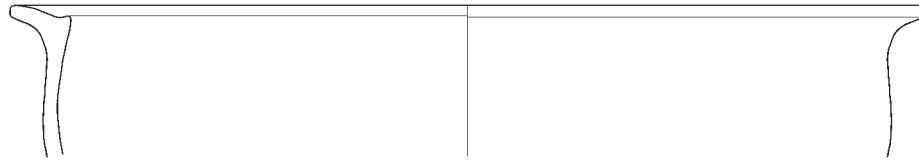

K 853

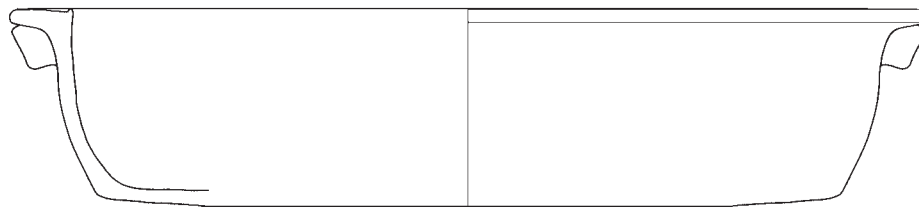

K 854

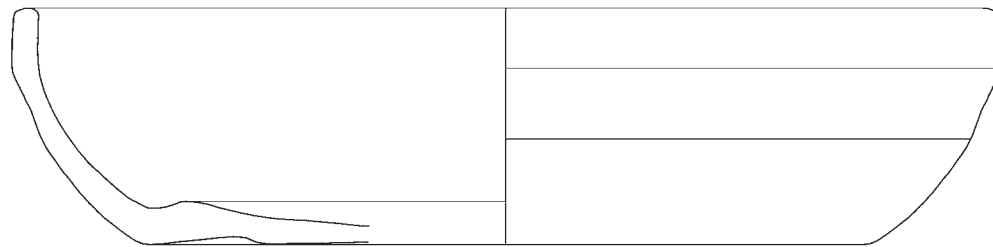

K 855

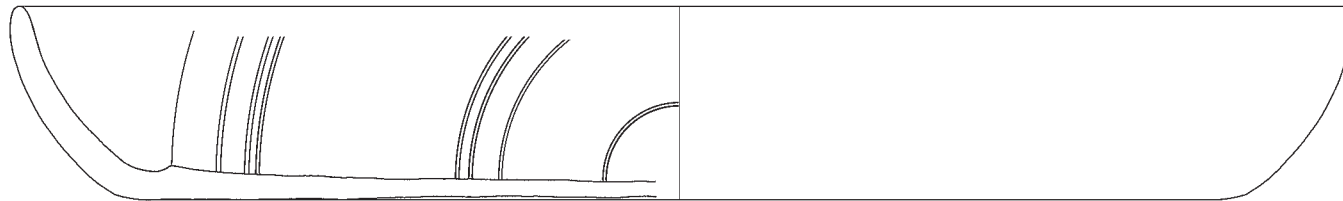

K 856



K 857

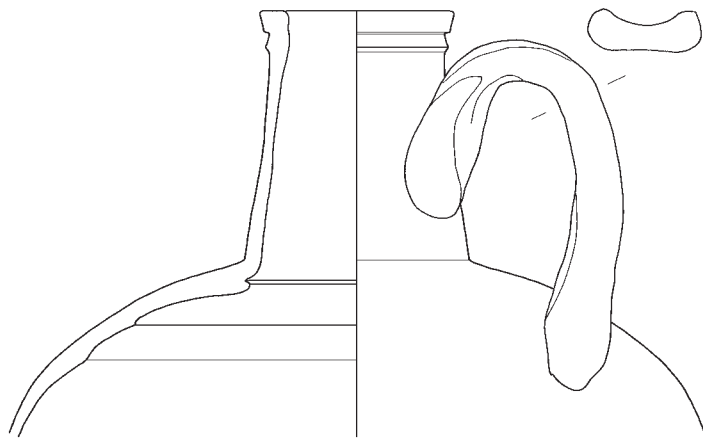

K 858

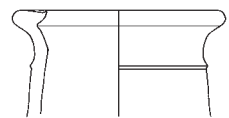

K 860

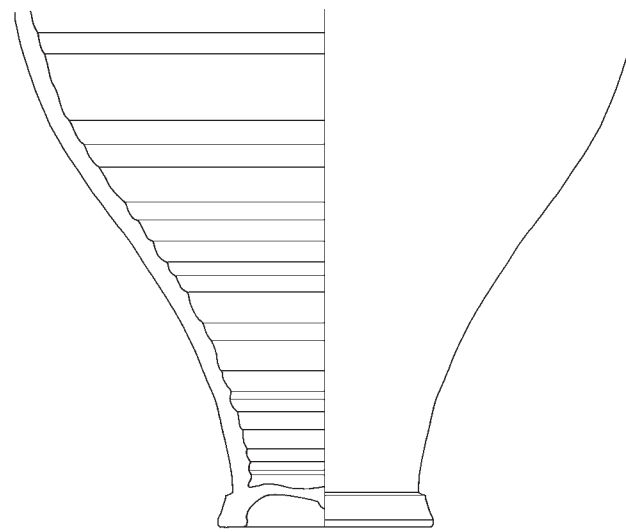

K 861



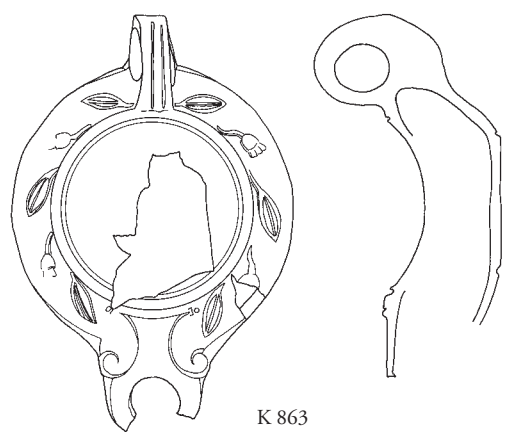

K 863

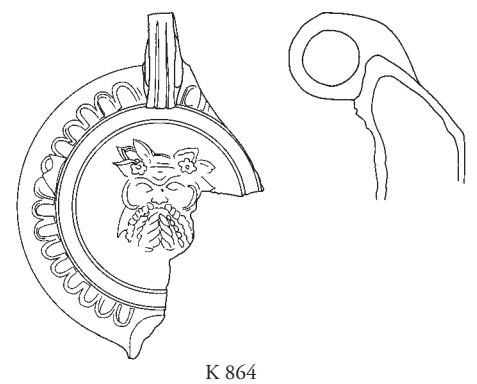

K 864

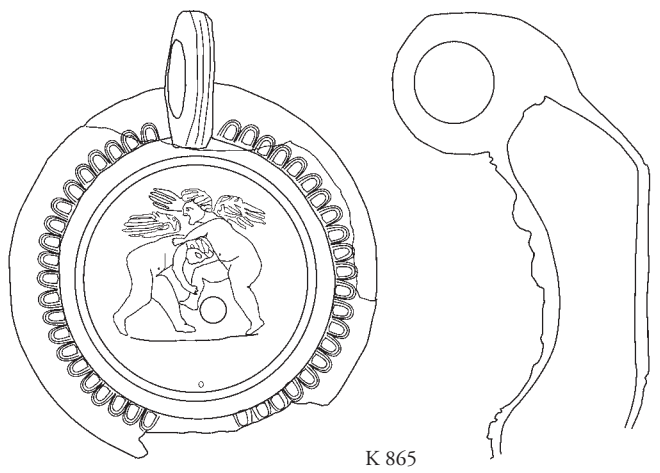

K 865

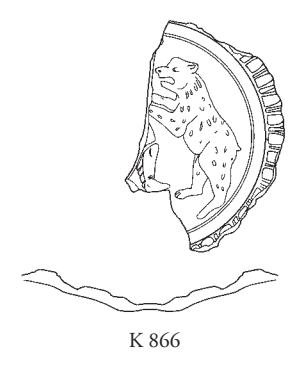

K 866

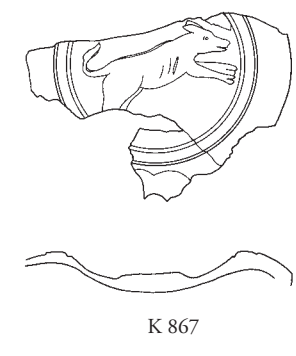

K 867

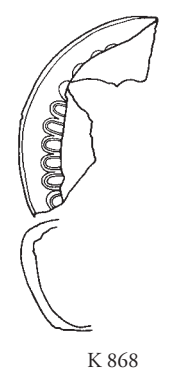

K 868

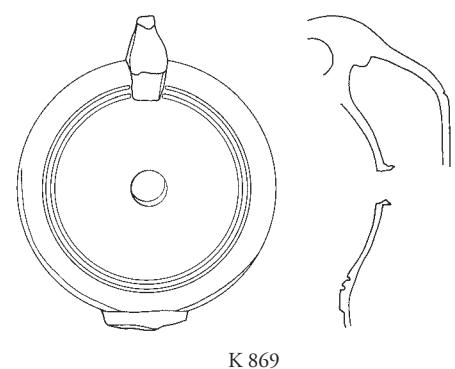

K 869

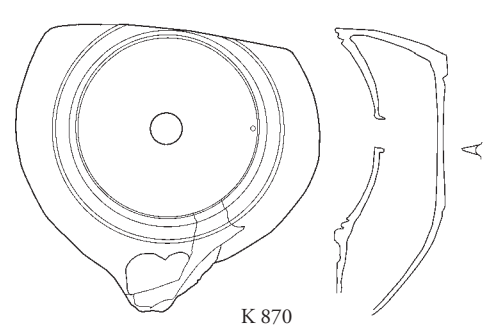

K 870

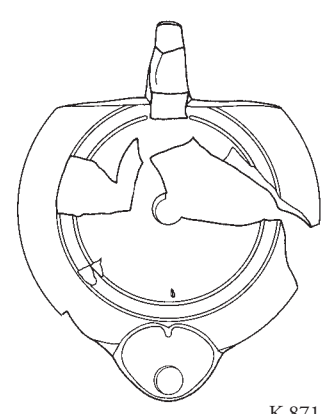

K 871

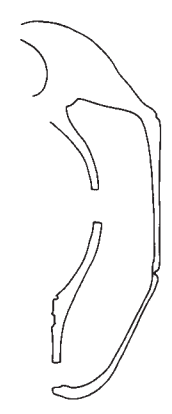

K 872

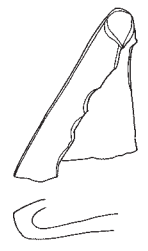

K 873

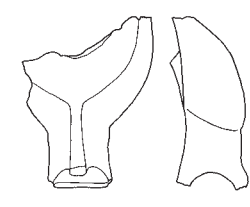

K 874

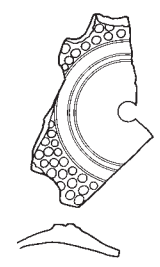

K 877



K 878

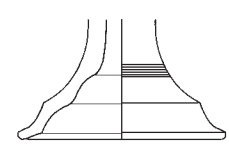

K 879

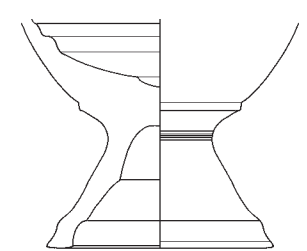

K 880



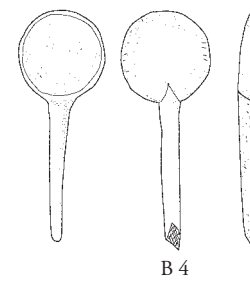
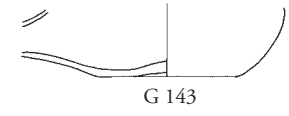
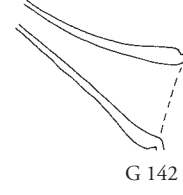
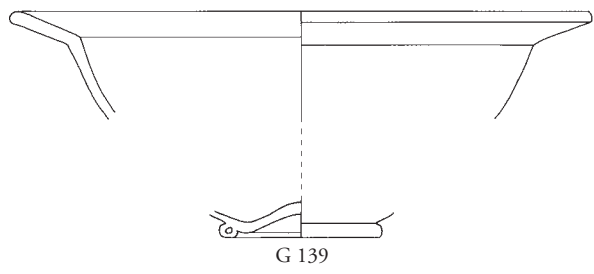

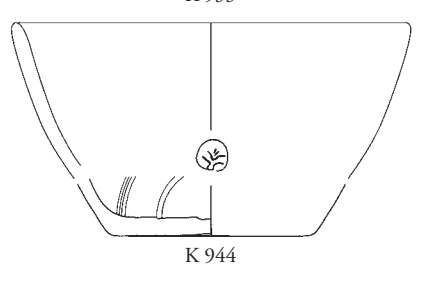
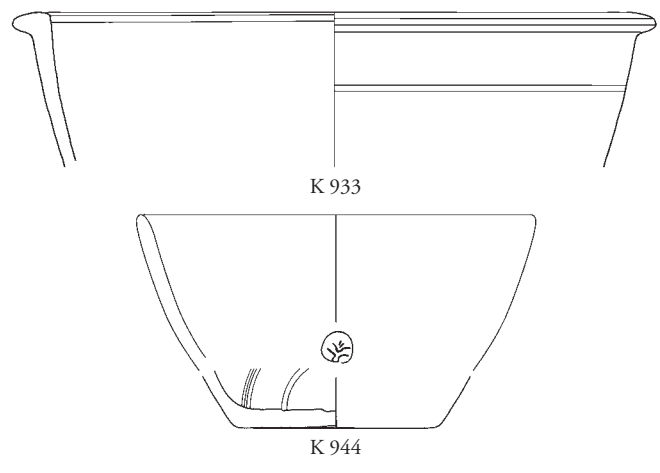
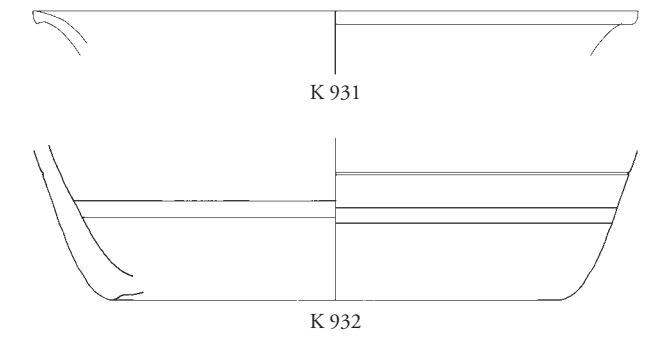
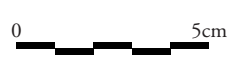
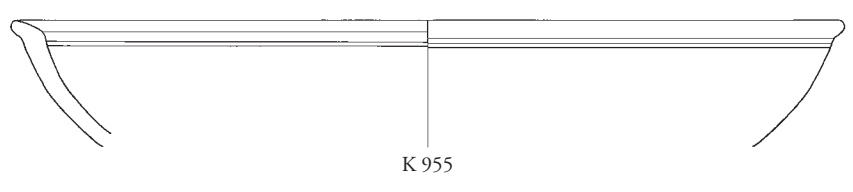
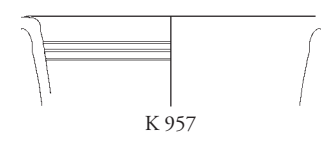
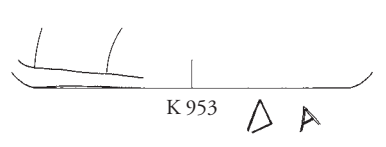
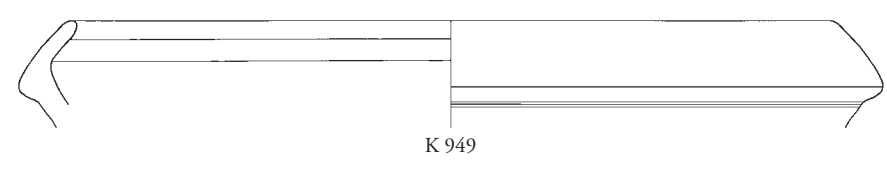
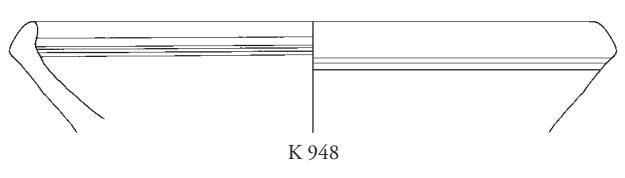
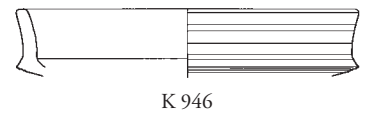
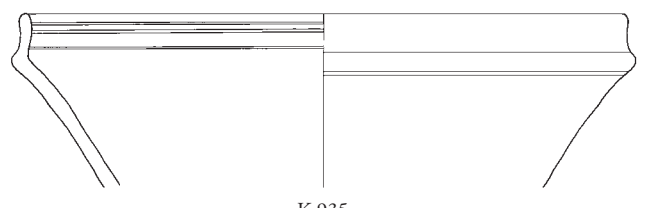
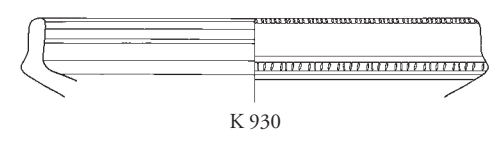
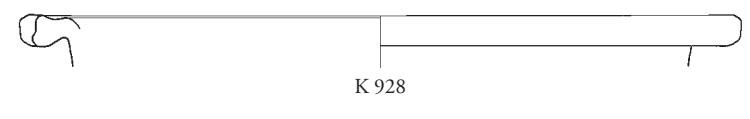
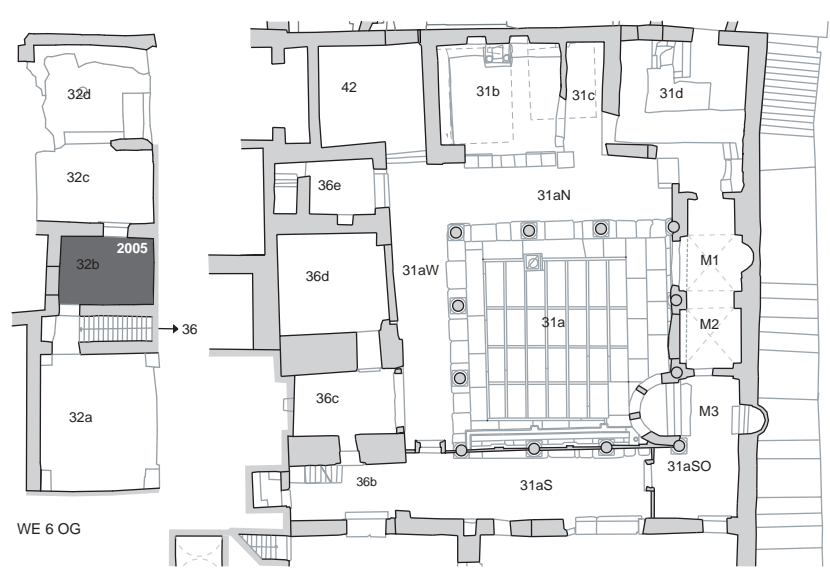
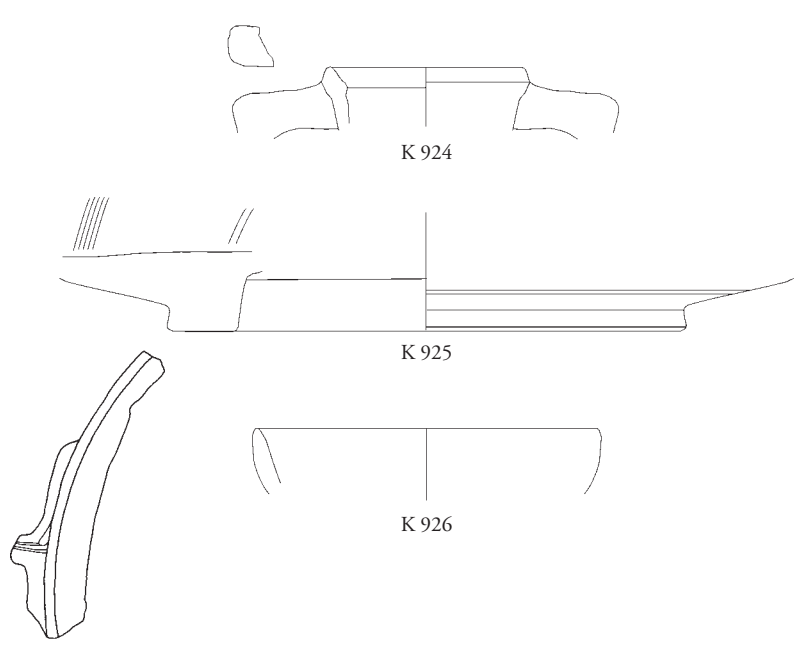



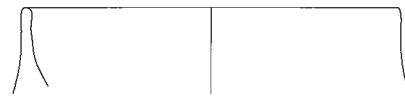

K 958

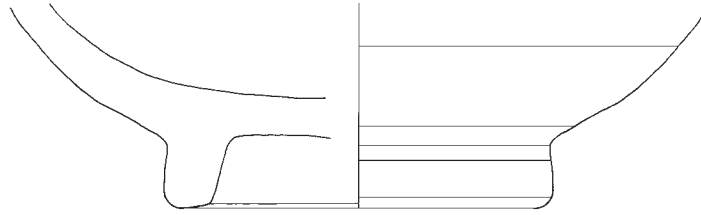

K 959

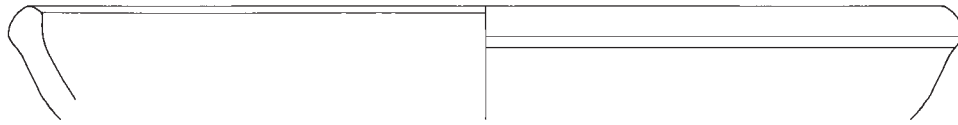

K 960

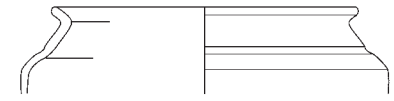

K 962

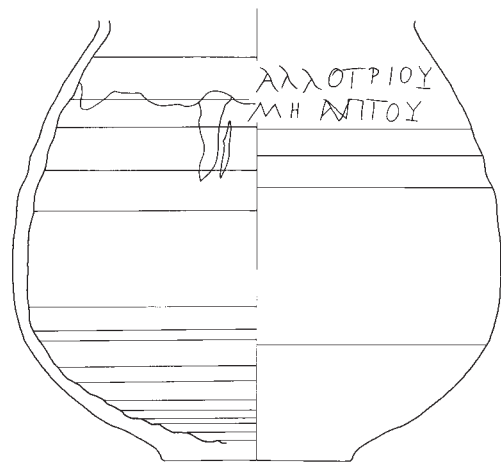

K 984

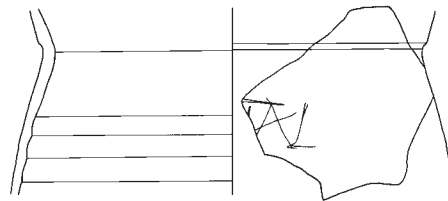

K 985

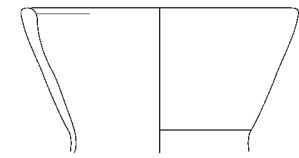

K 964

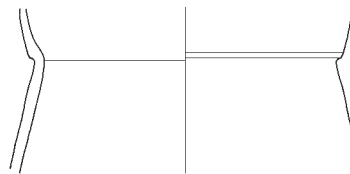

K 986

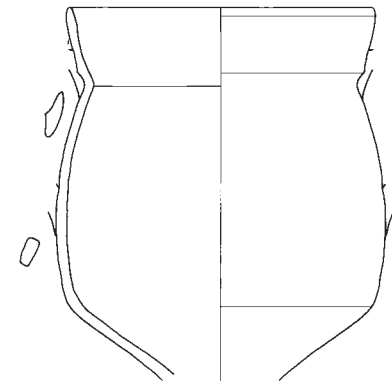

K 987

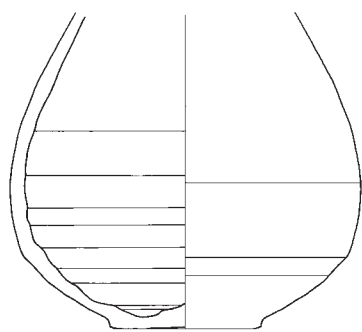

K 988

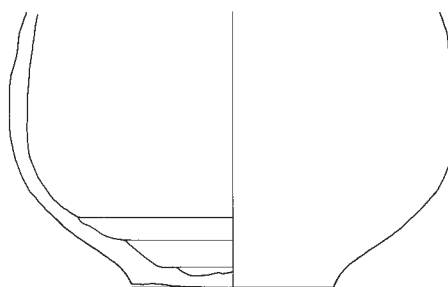

K 989

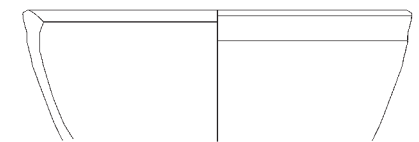

K 995

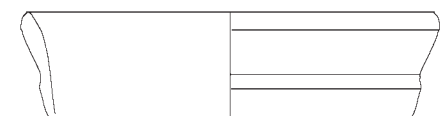

K 997

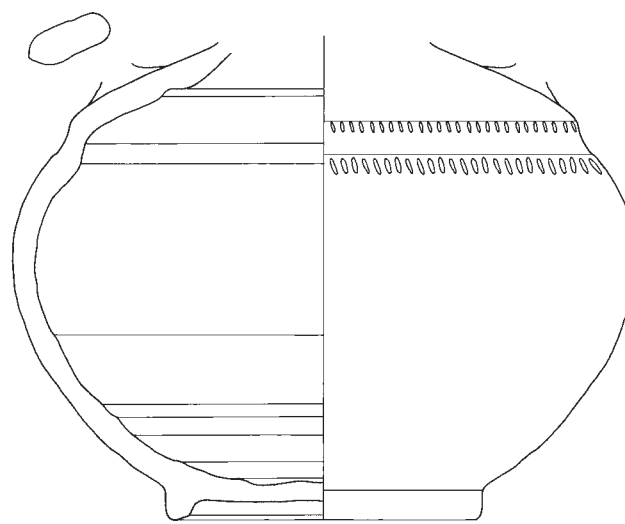

K 1001

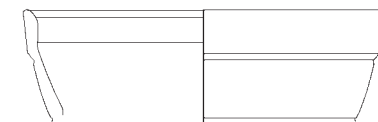

K 998



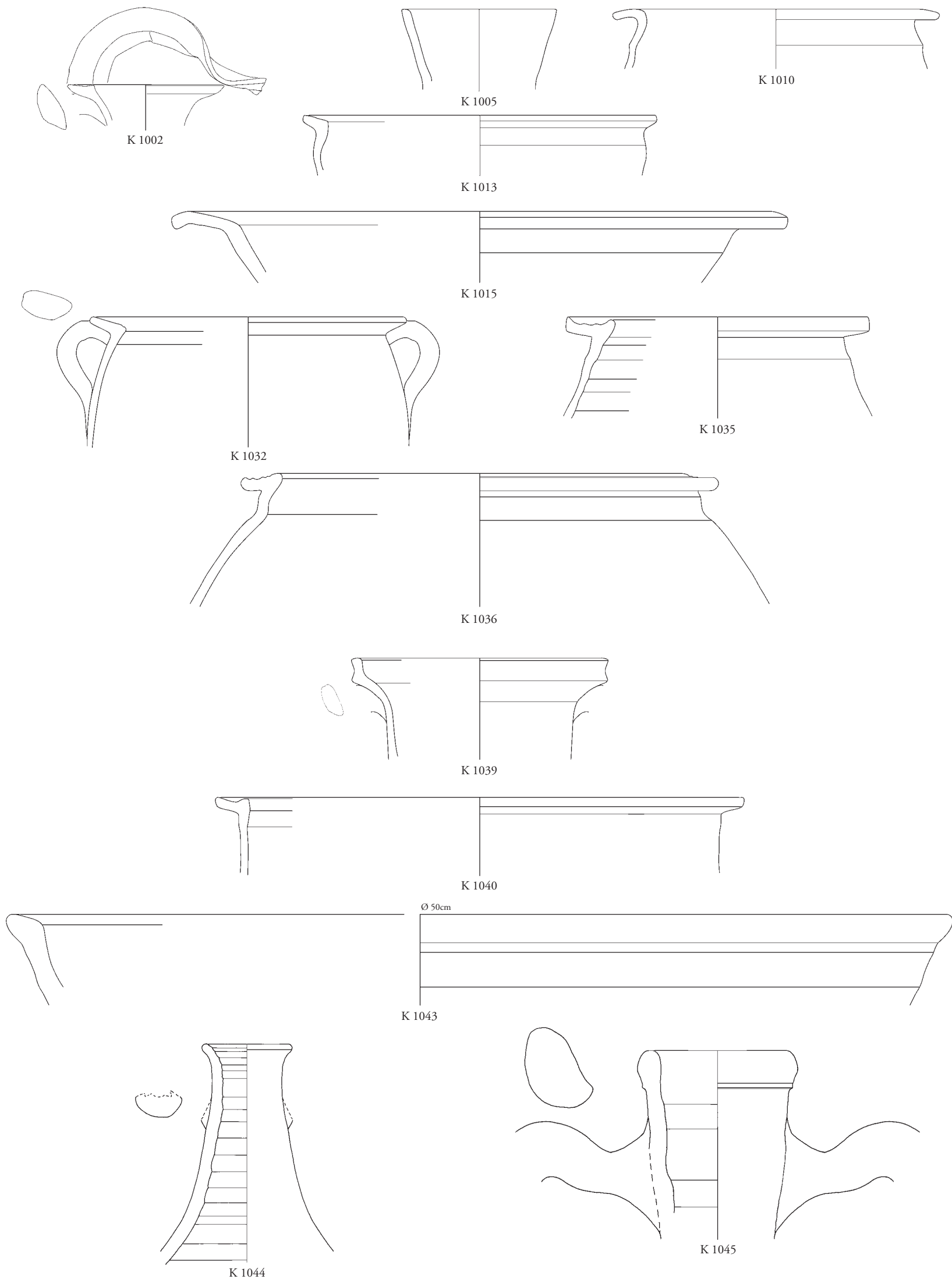



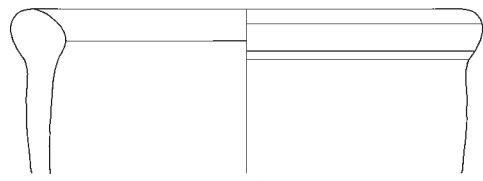

K 1046

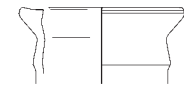

K 1050

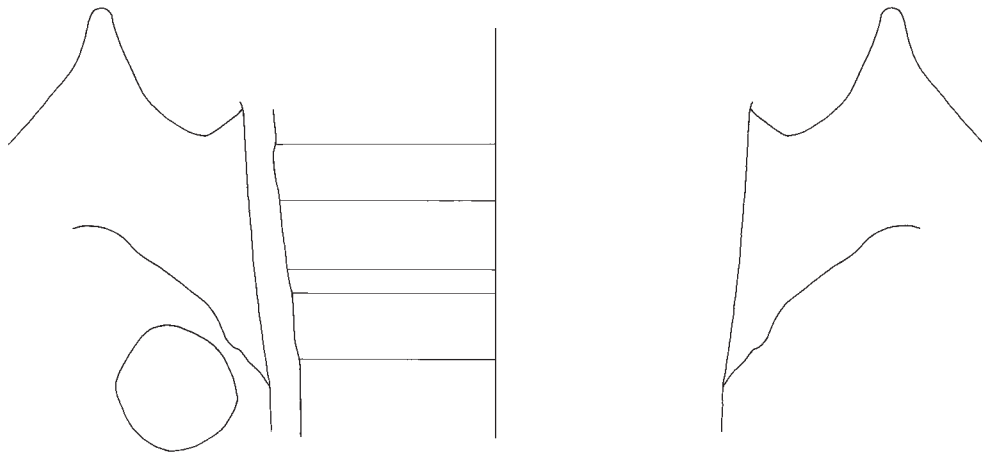

K 1048

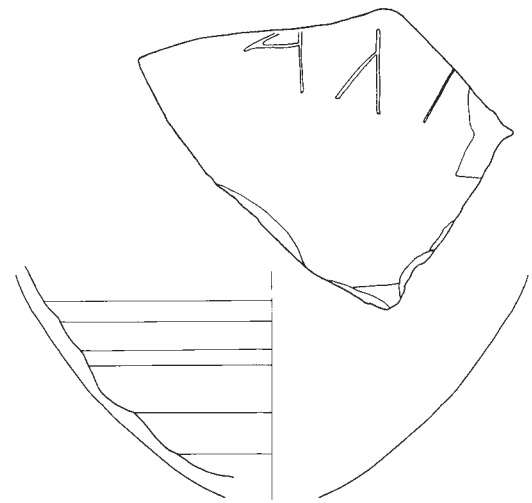

K 1051

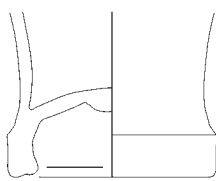

K 1054

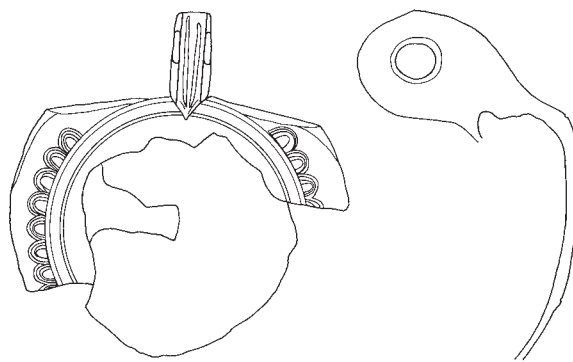

K 1059

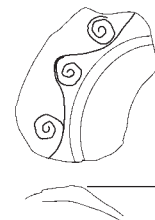

K 1060

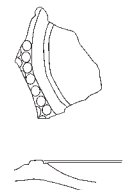

K 1066

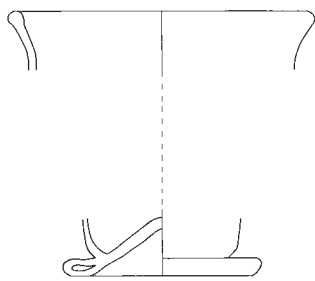

G 266

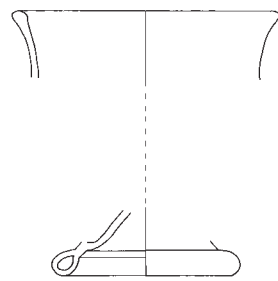

G 267

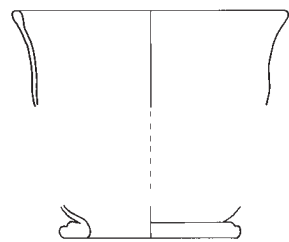

G 268

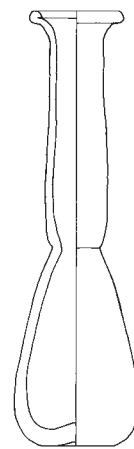

G 271



G 272



M 11



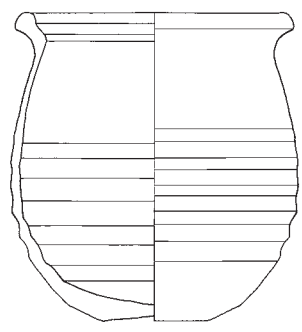

K 1087

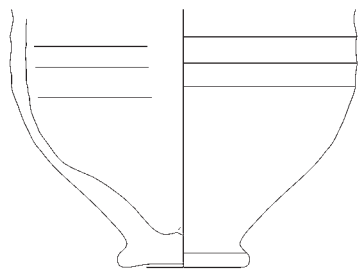
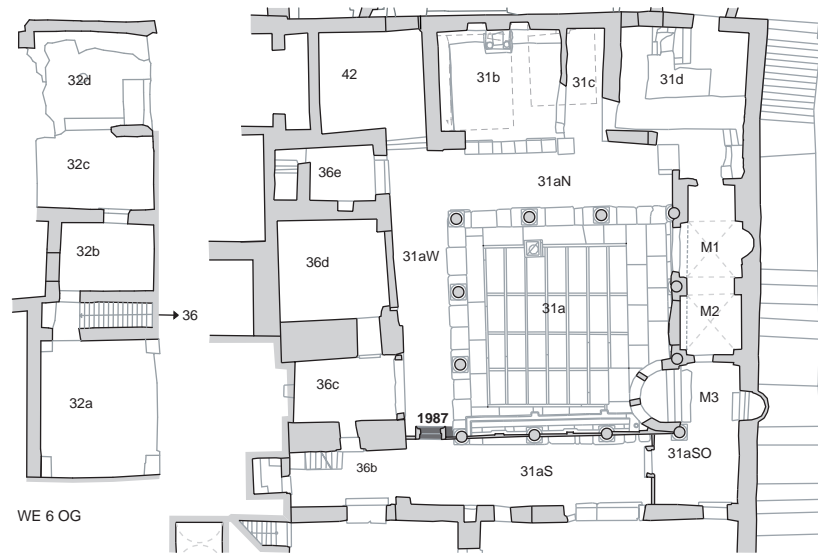

K 1088

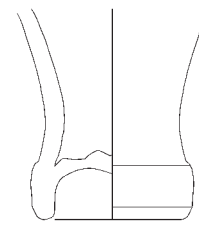

K 1089

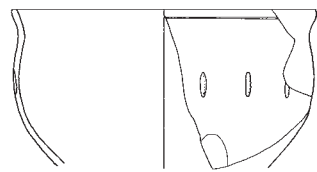

G 32

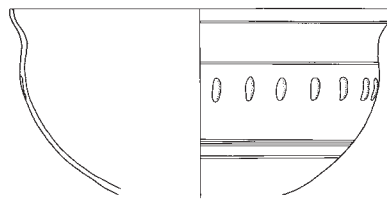

G 33

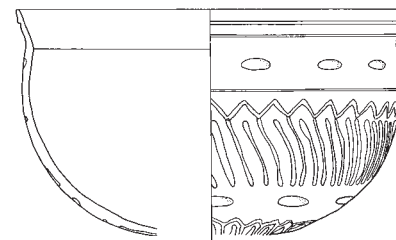

G 34

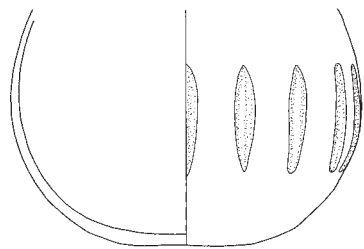

G 35

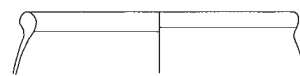

G 36



G 37

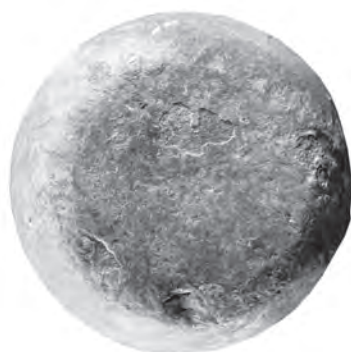

MI 3



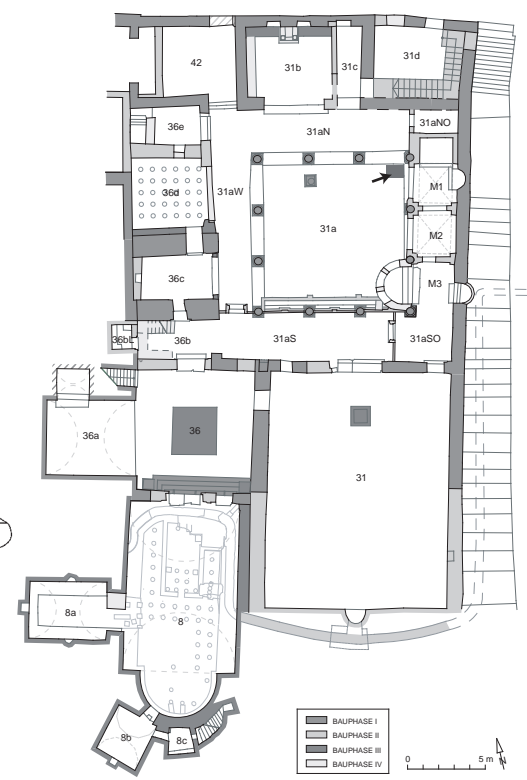
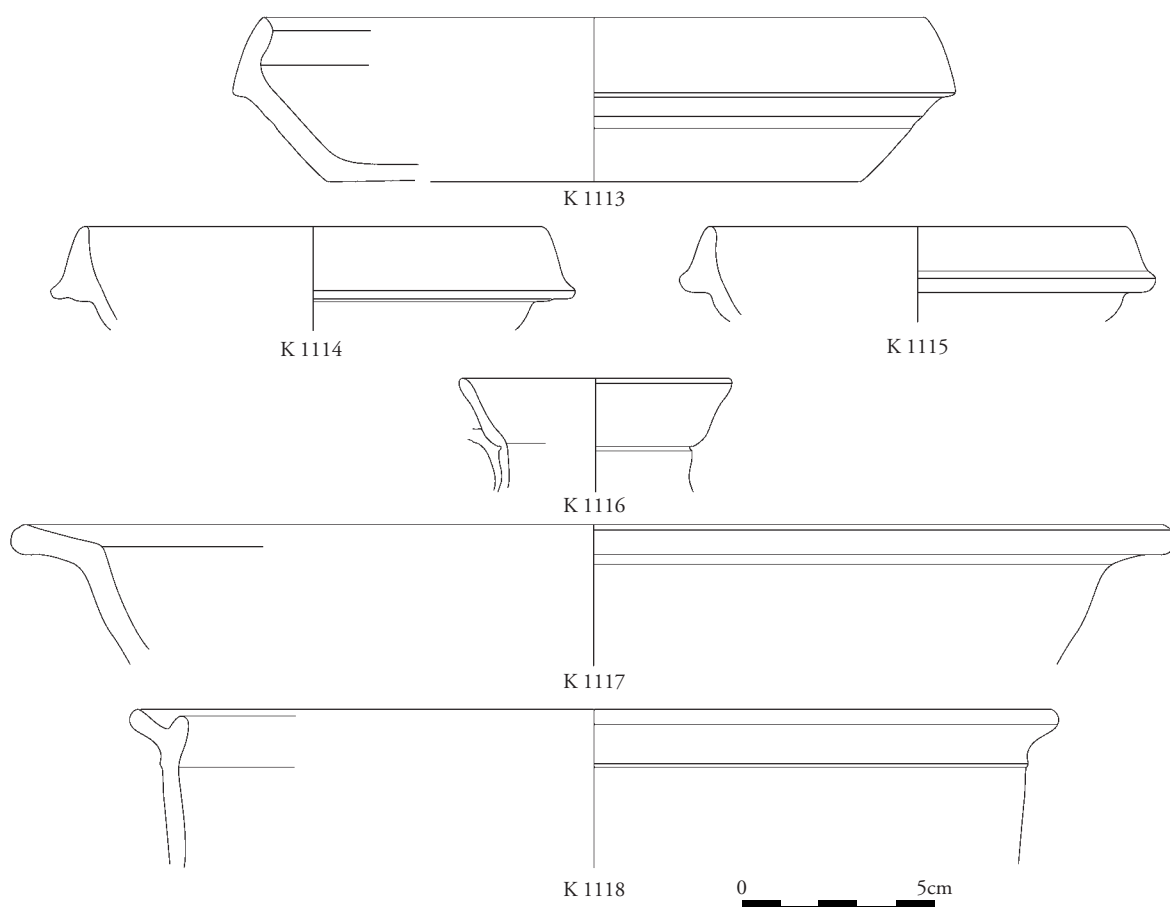
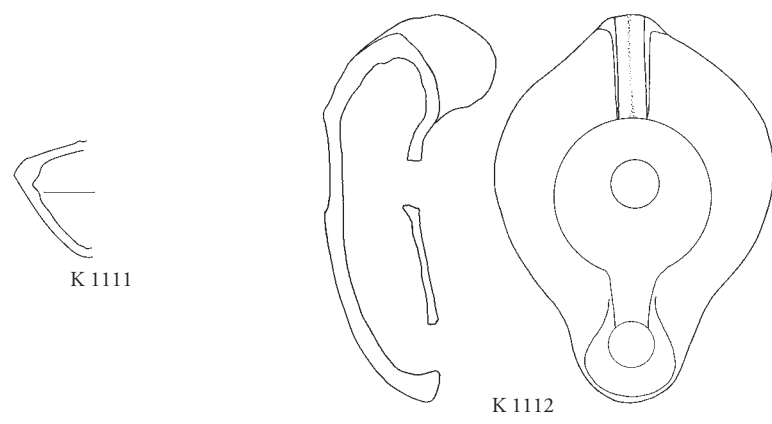
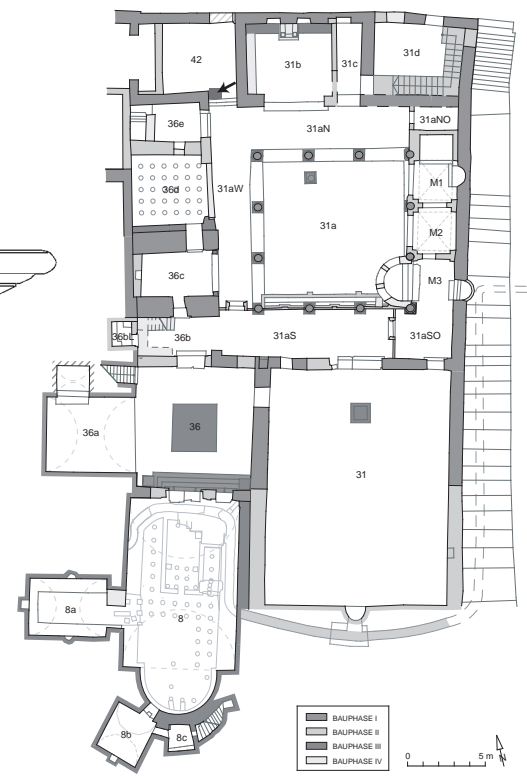
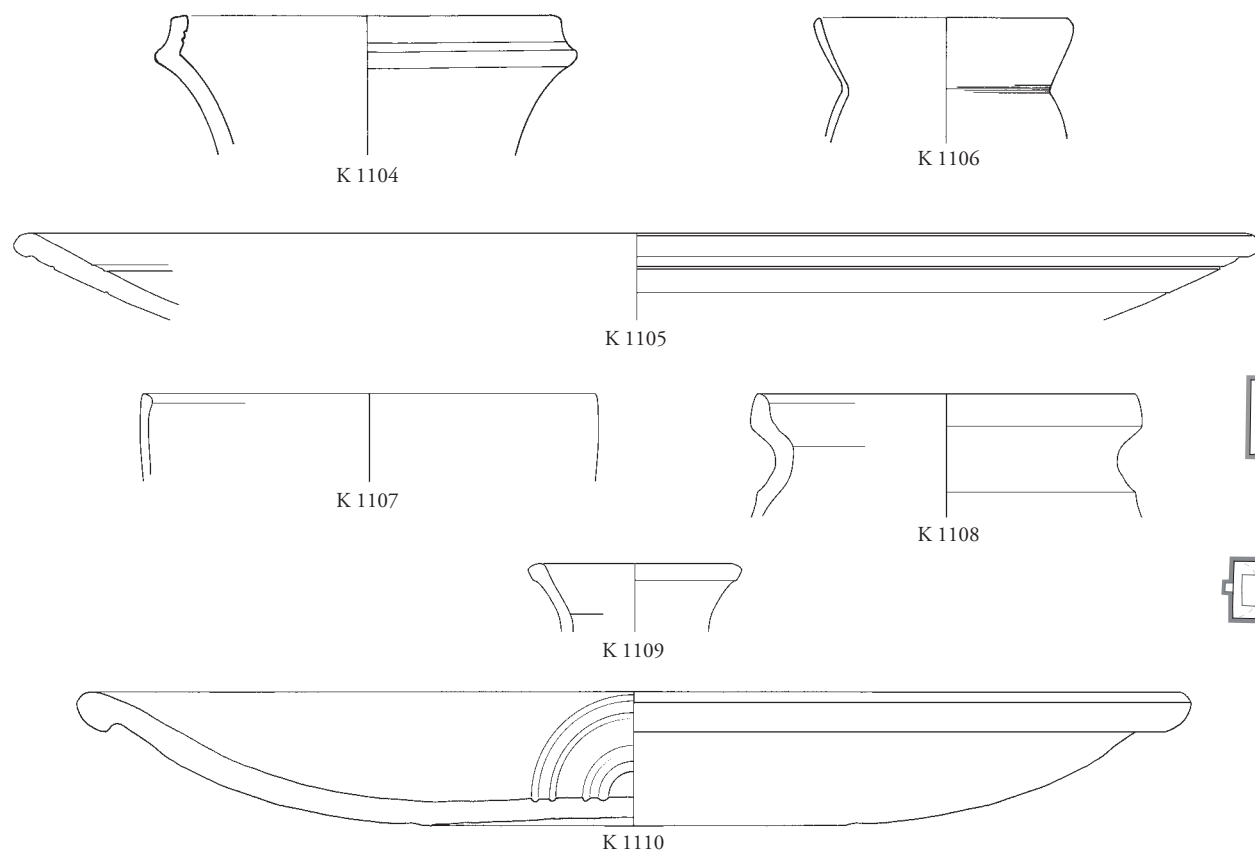

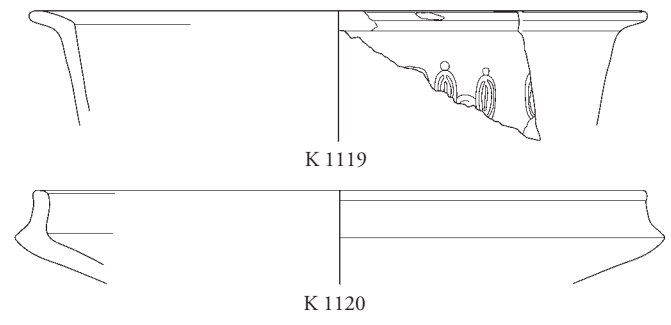

K 1119

K 1120

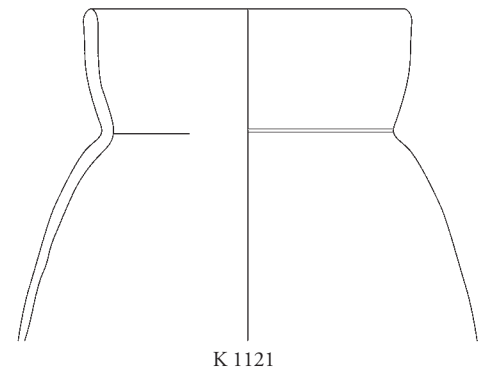

K 1121

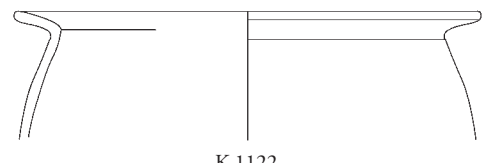

K 1122

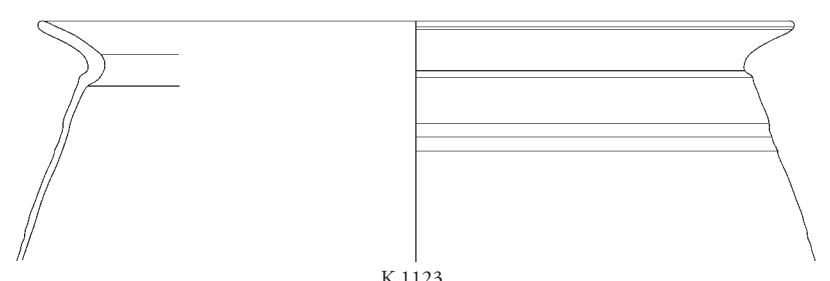
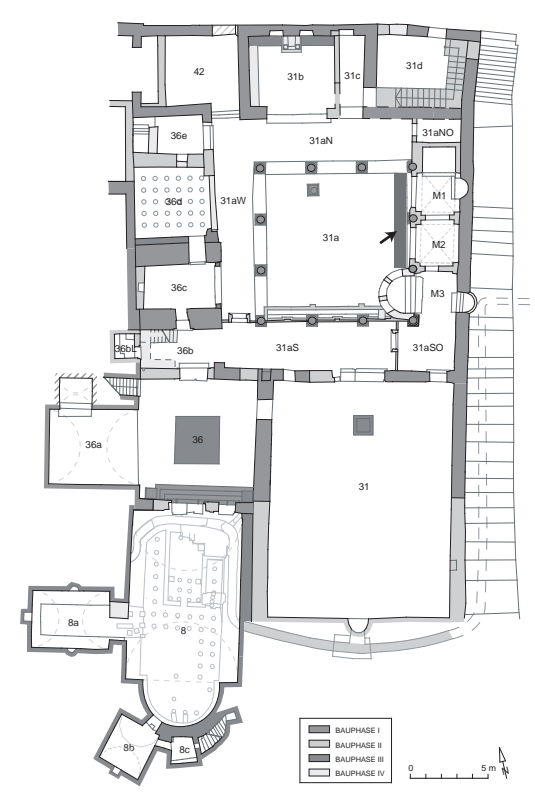

K 1123

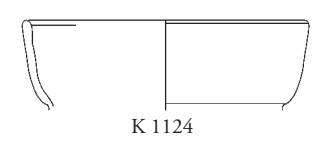

K 1124

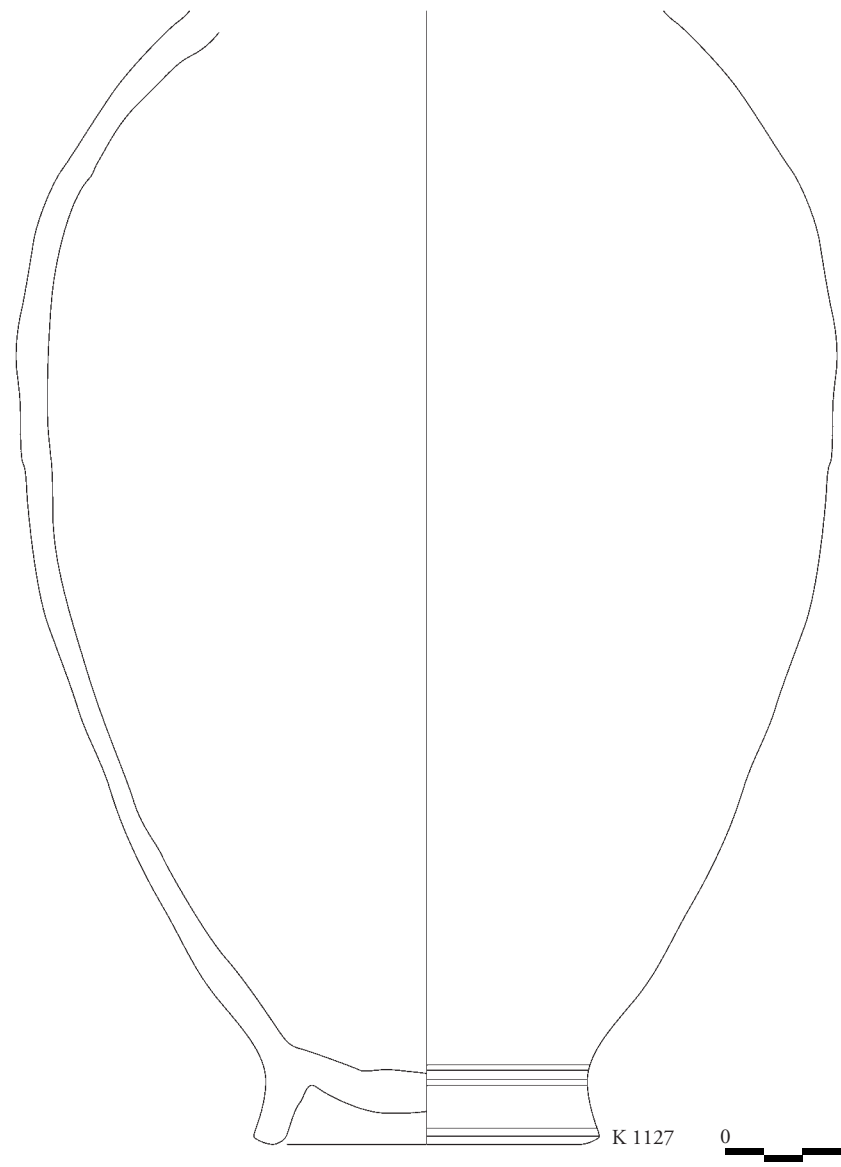
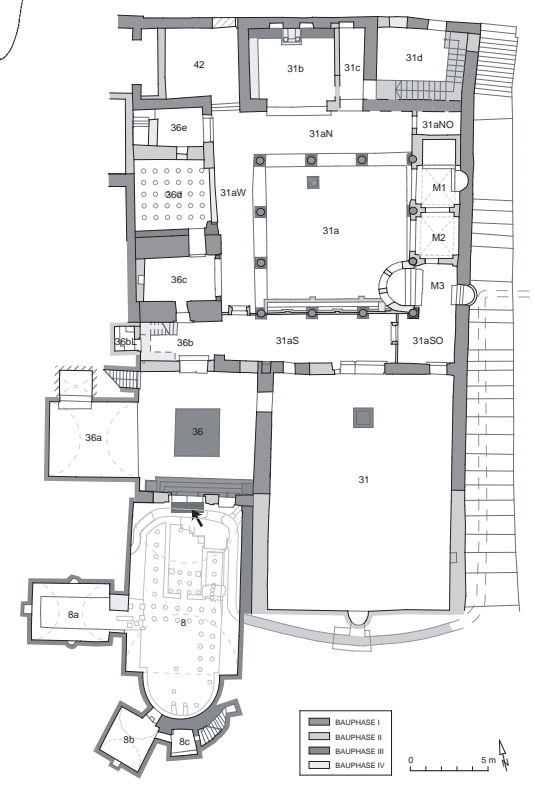

K 1127

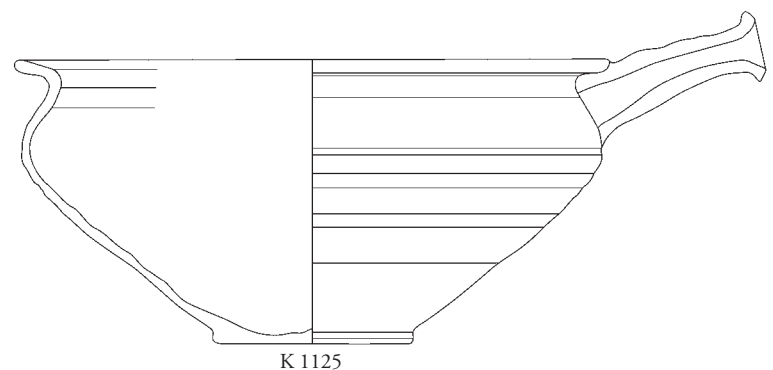

K 1125



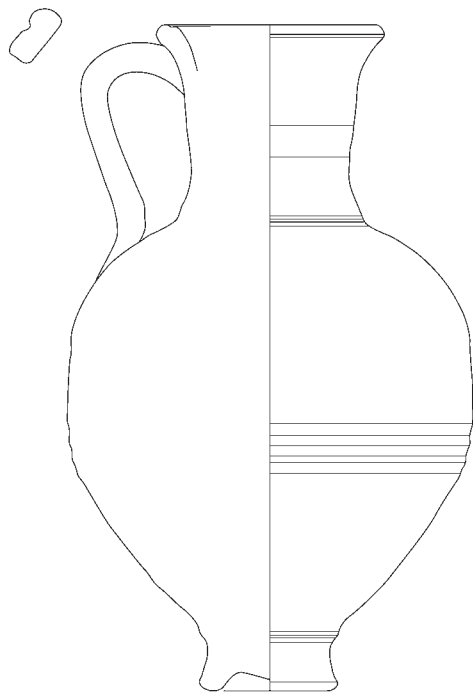

K 1126

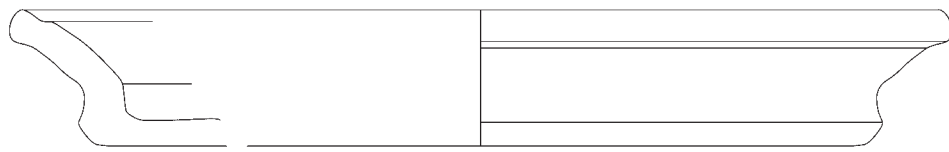

K 1128

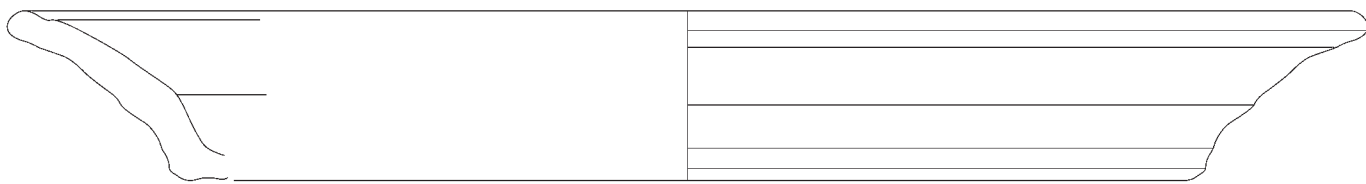

K 1129

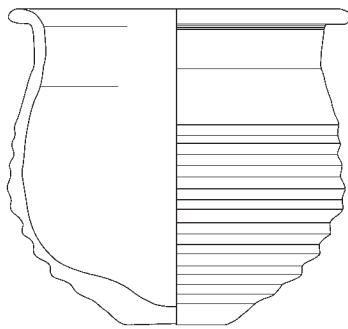

K 1130

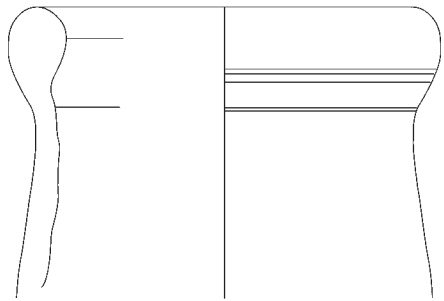

K 1131

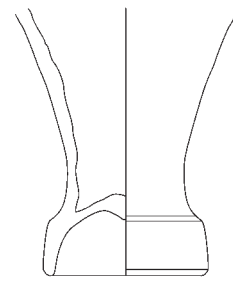

K 1132

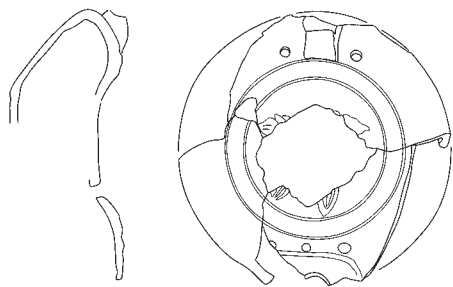

K 1133

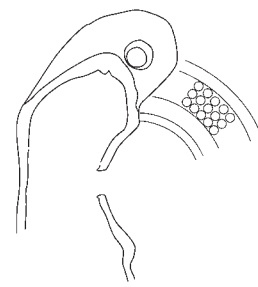

K 1134



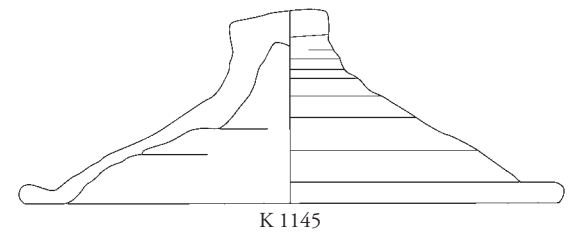
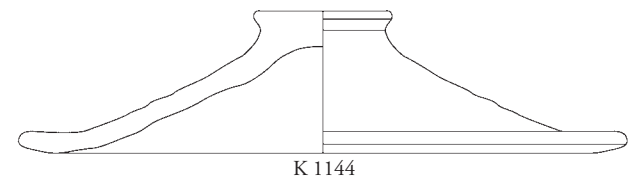
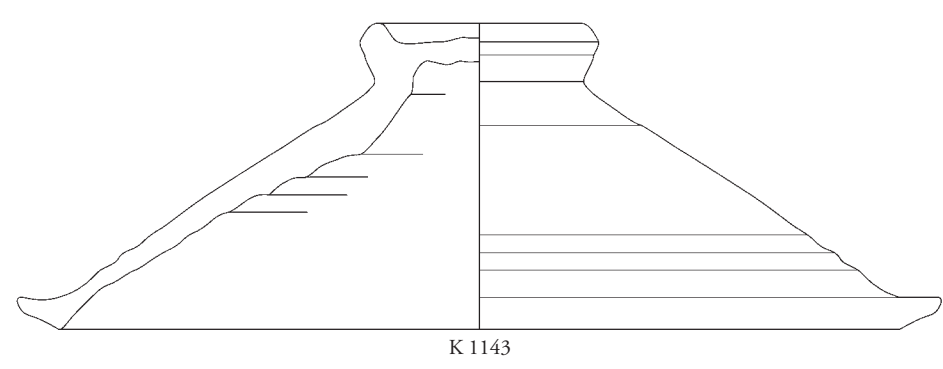
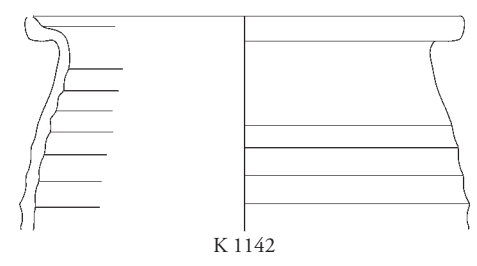
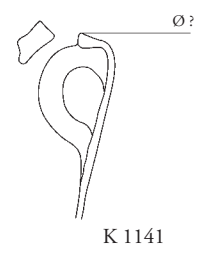
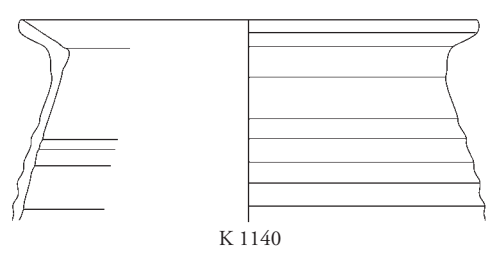
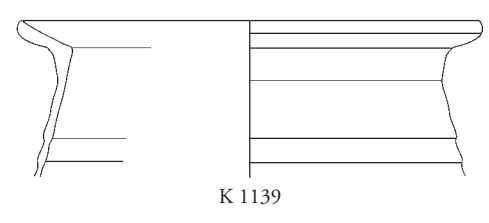
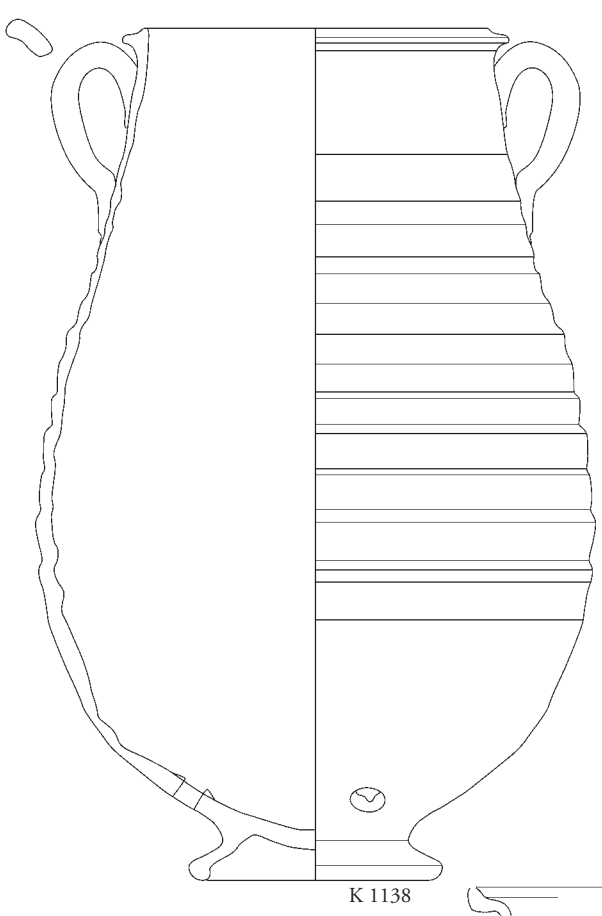
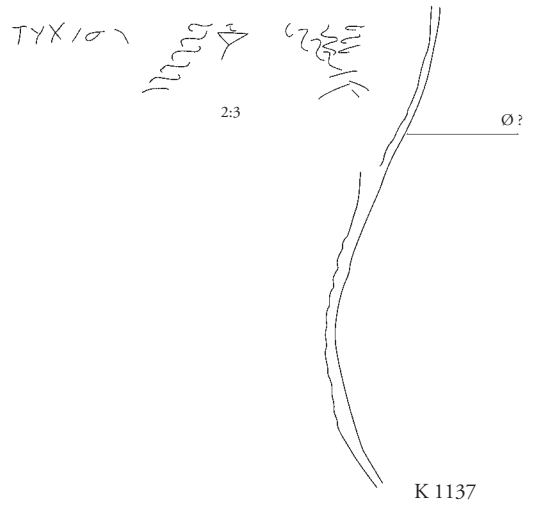
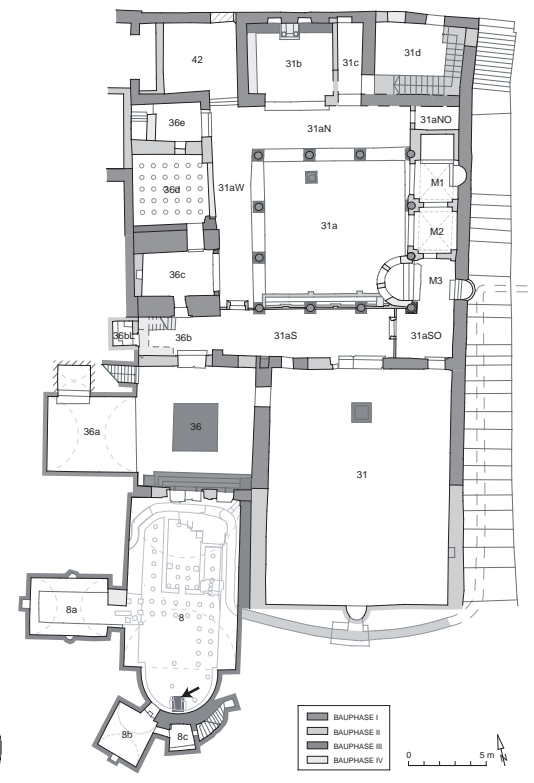
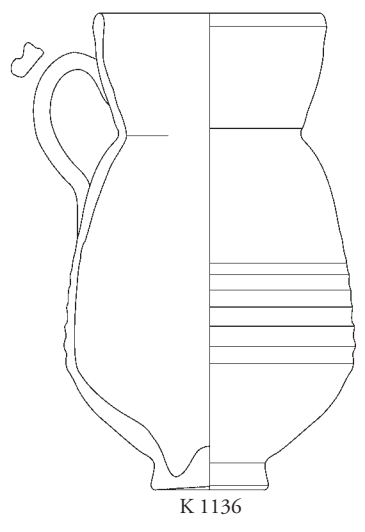
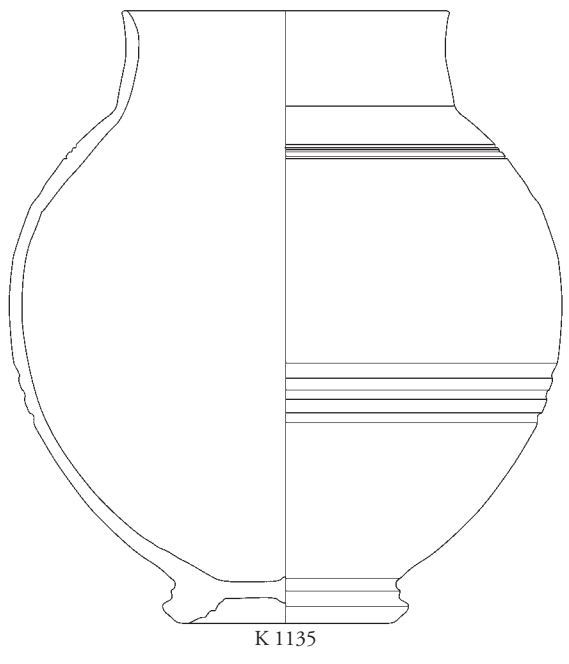



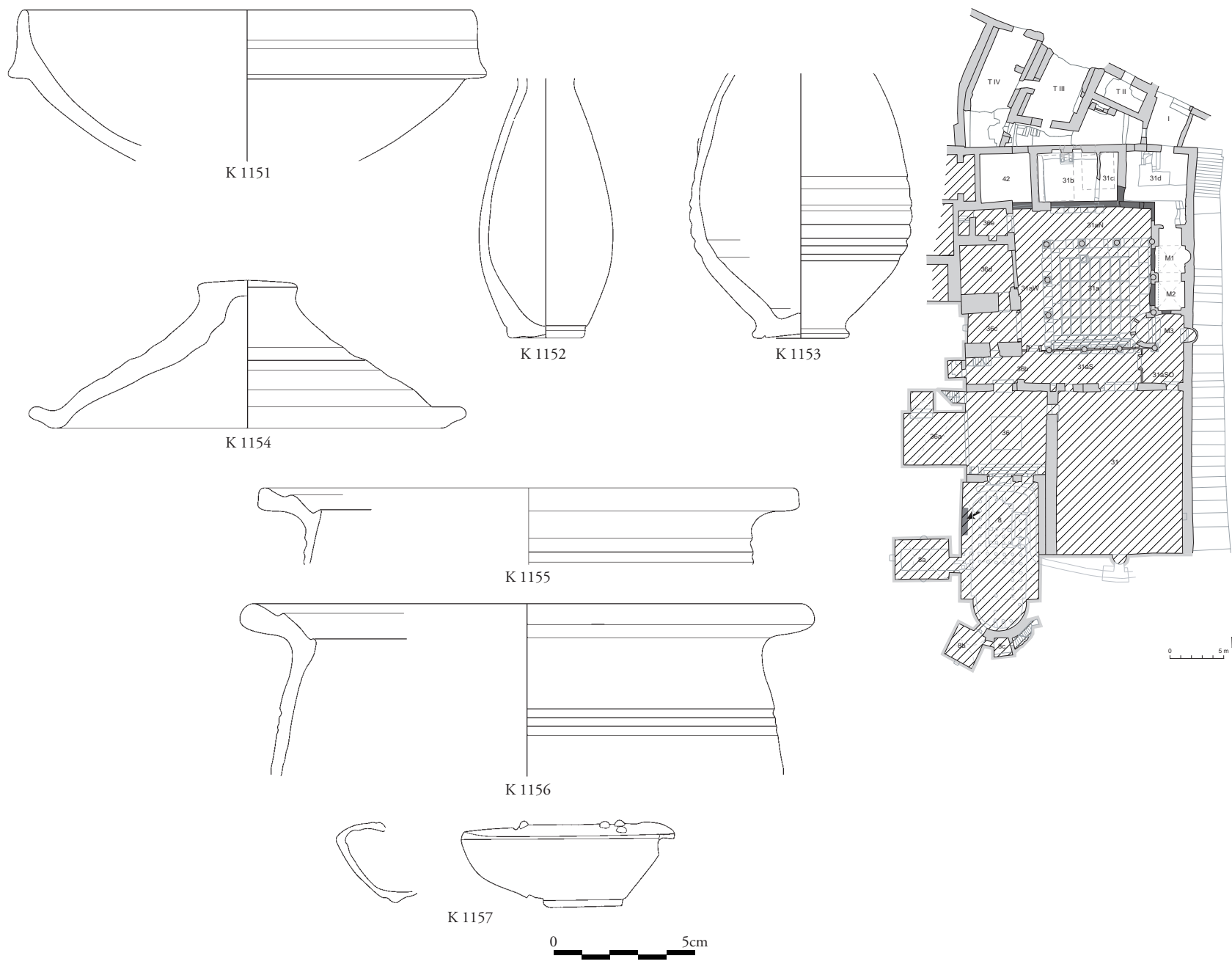
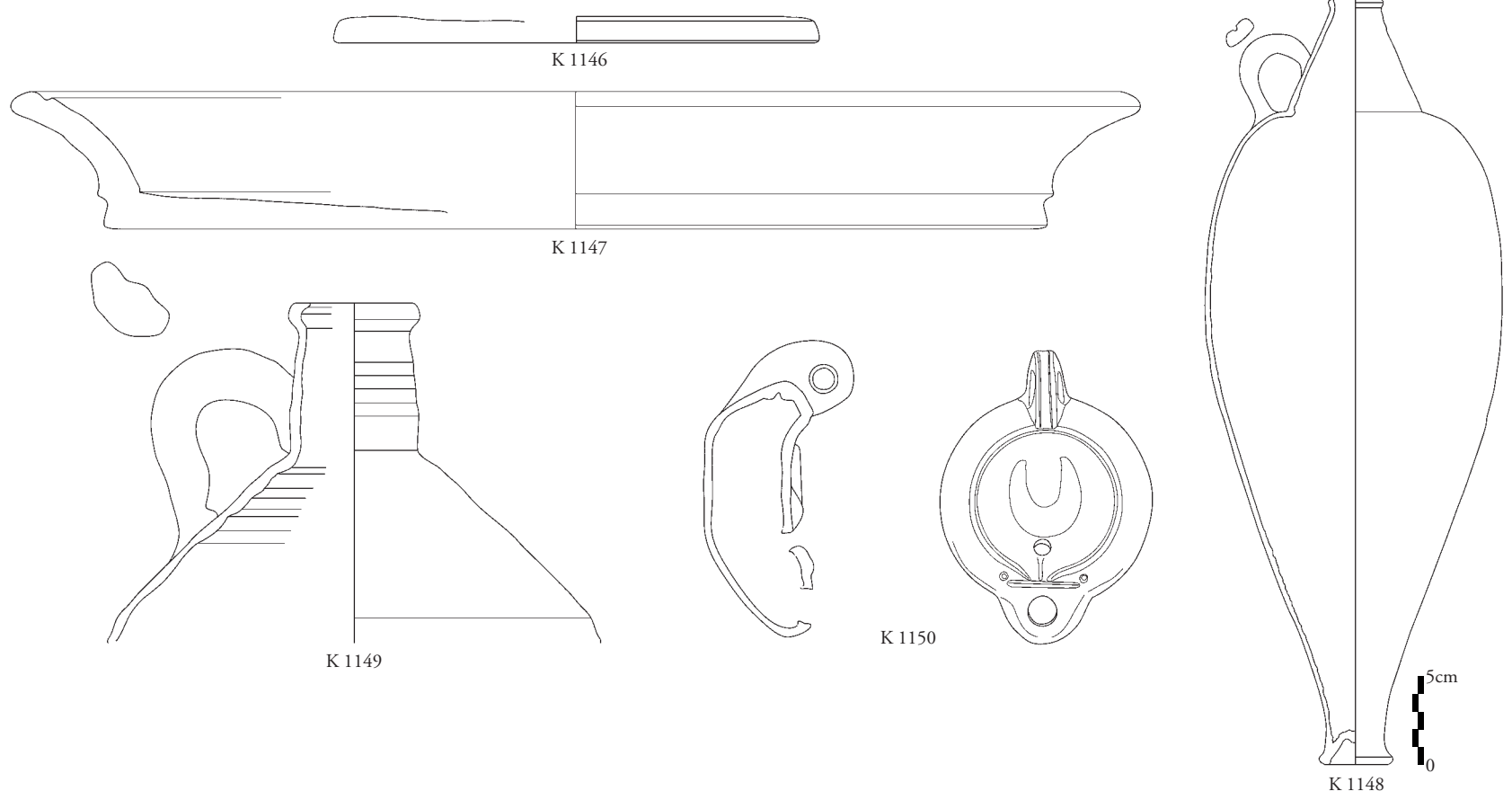

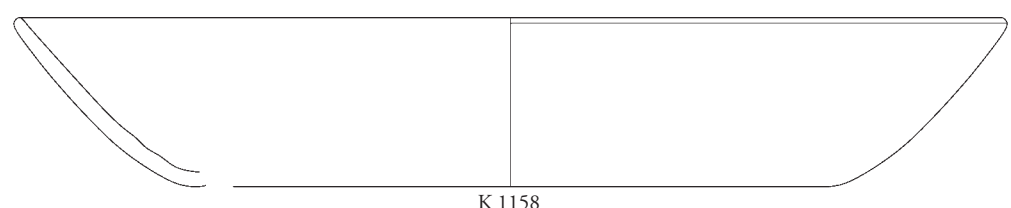

K 1158

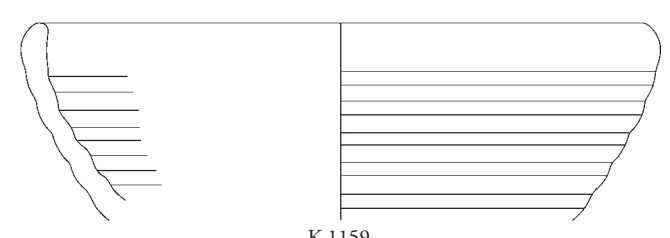

K 1159

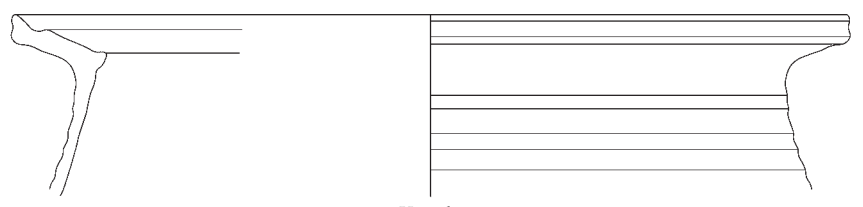

K 1160

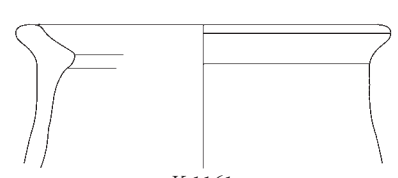
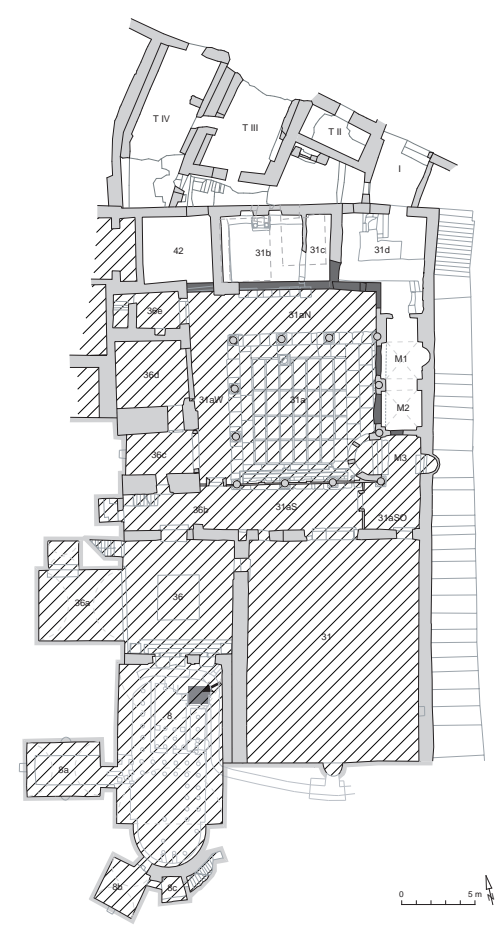

K 1161

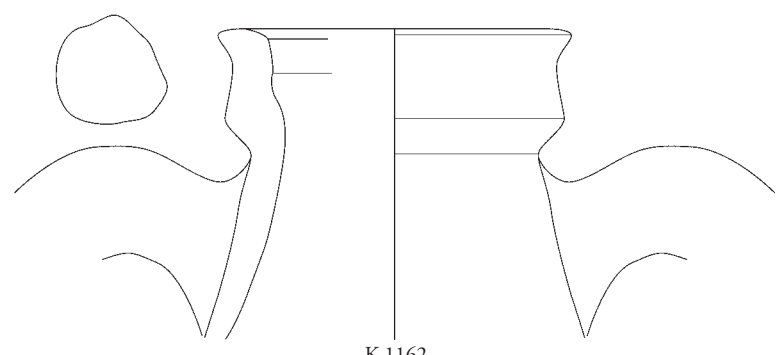

K 1162

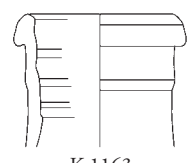

K 1163

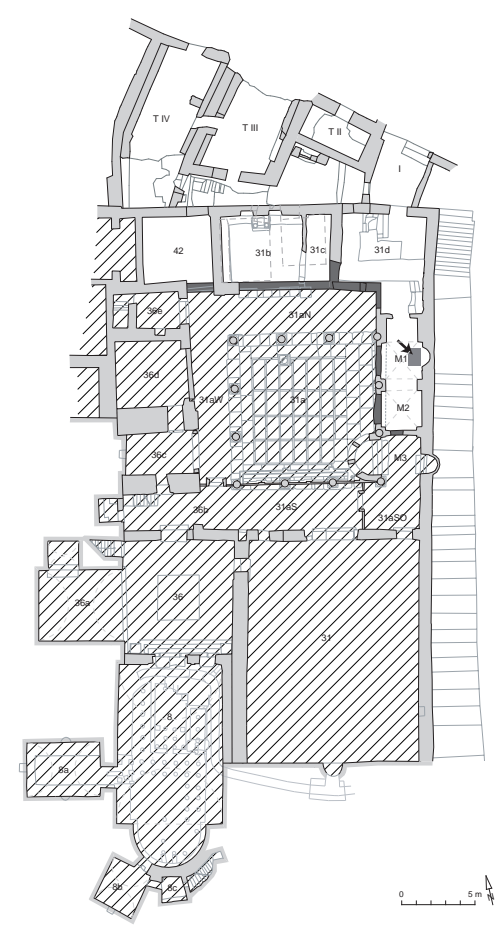



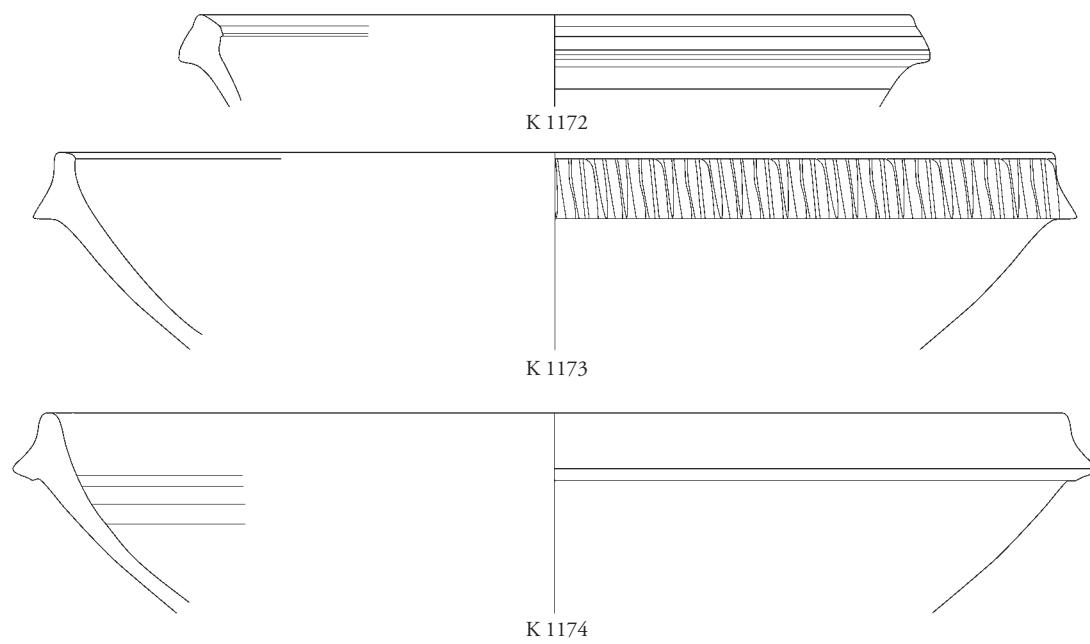
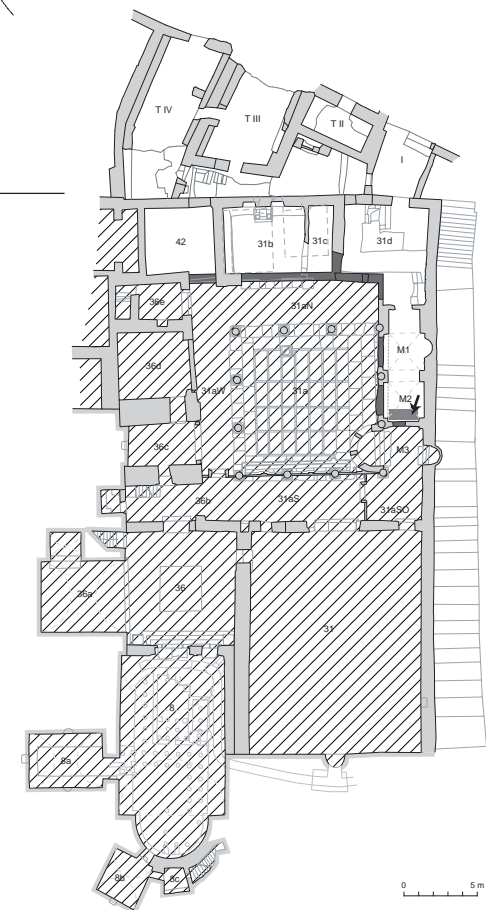
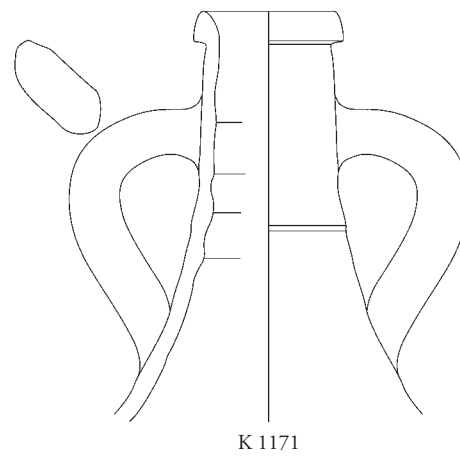
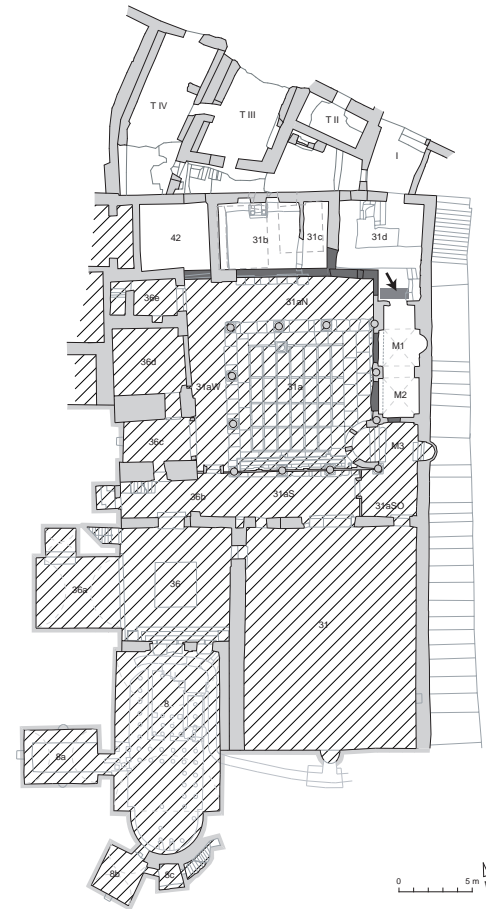
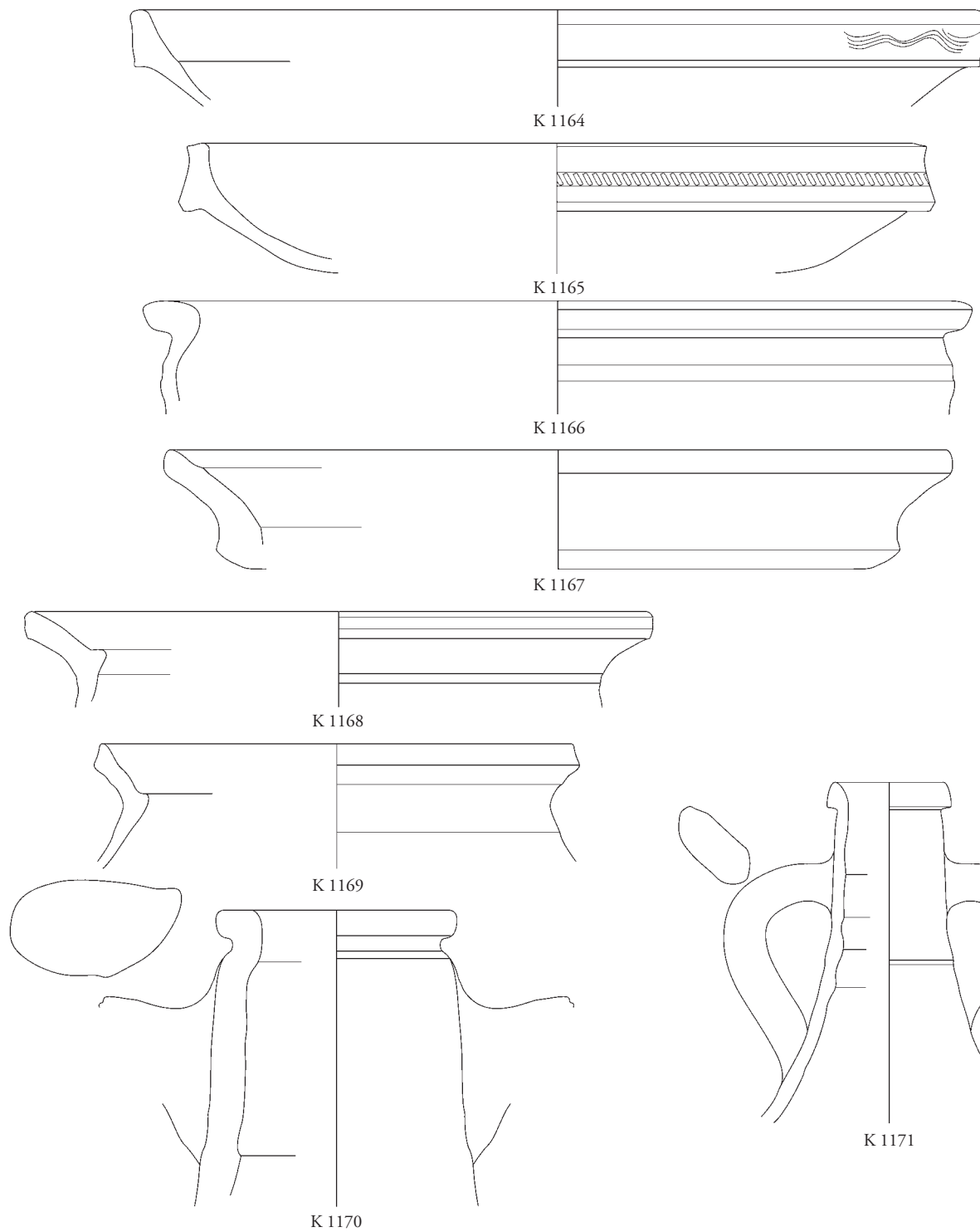

0 5cm

0 5m

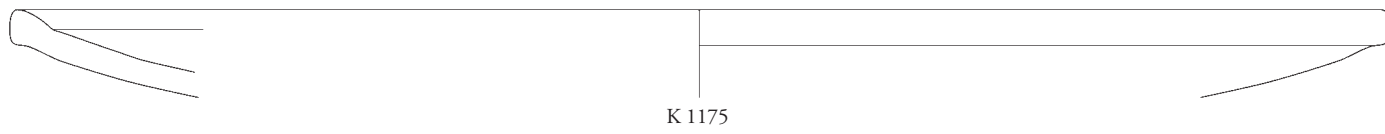

K 1175

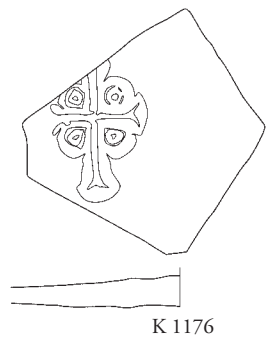

K 1176

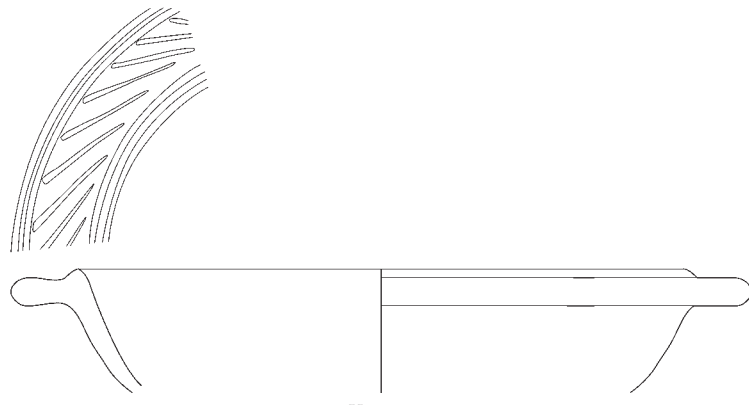

K 1177

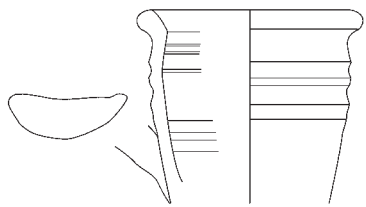

K 1178

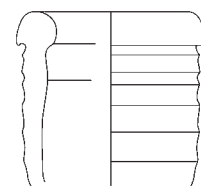

K 1179

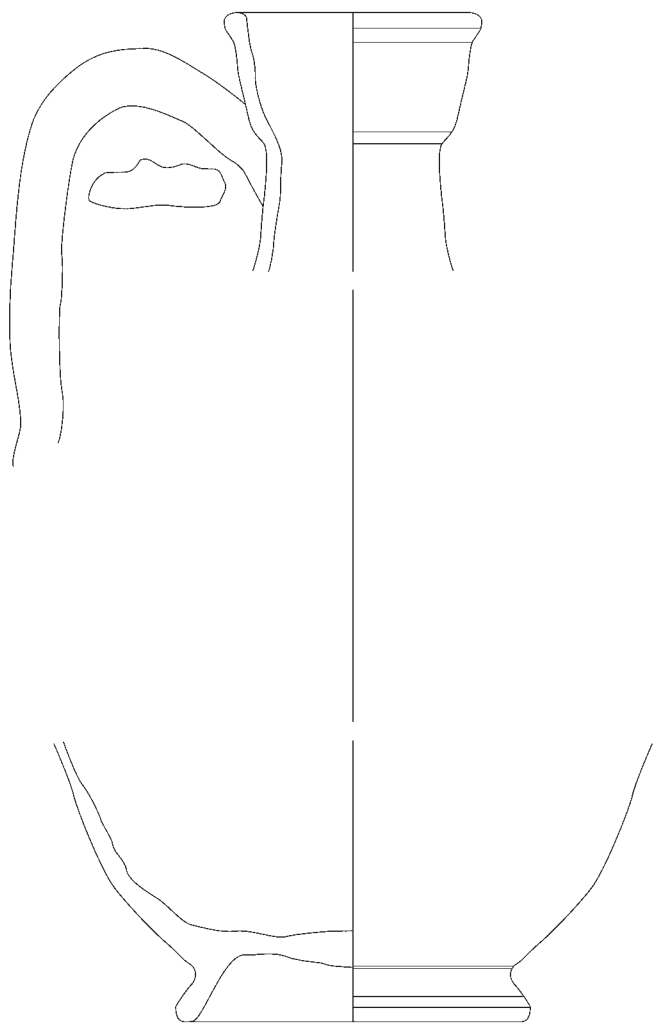

K 1180

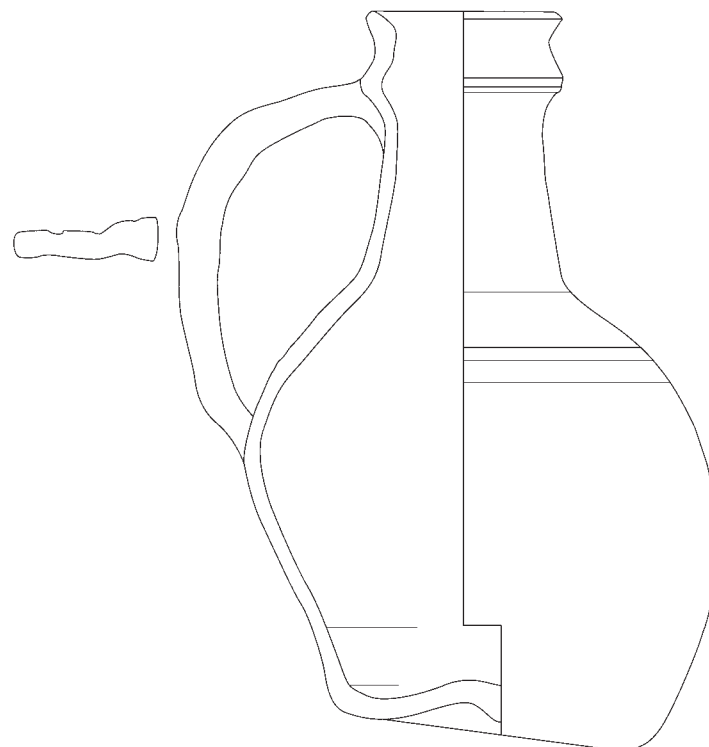

K 1181





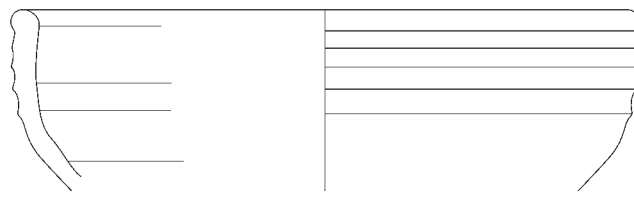

K 1182

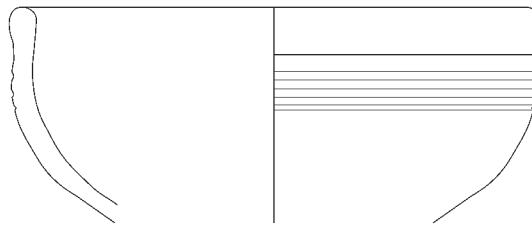

K 1183

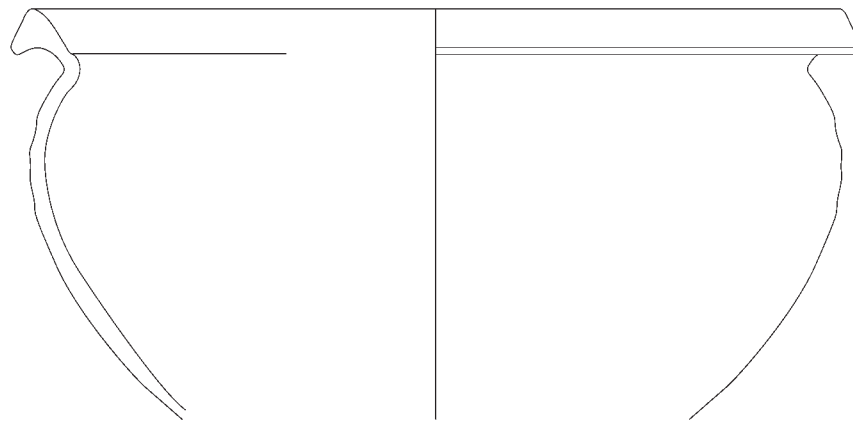

K 1184

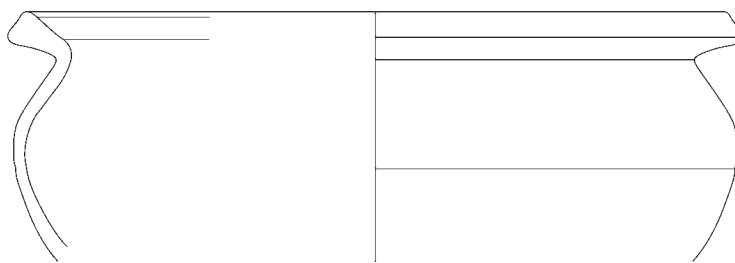

K 1185

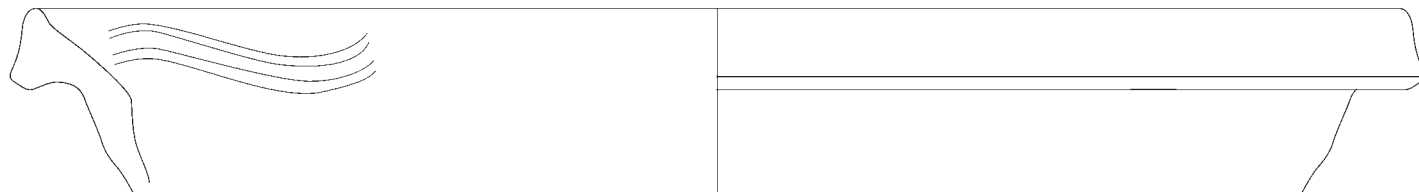

K 1186

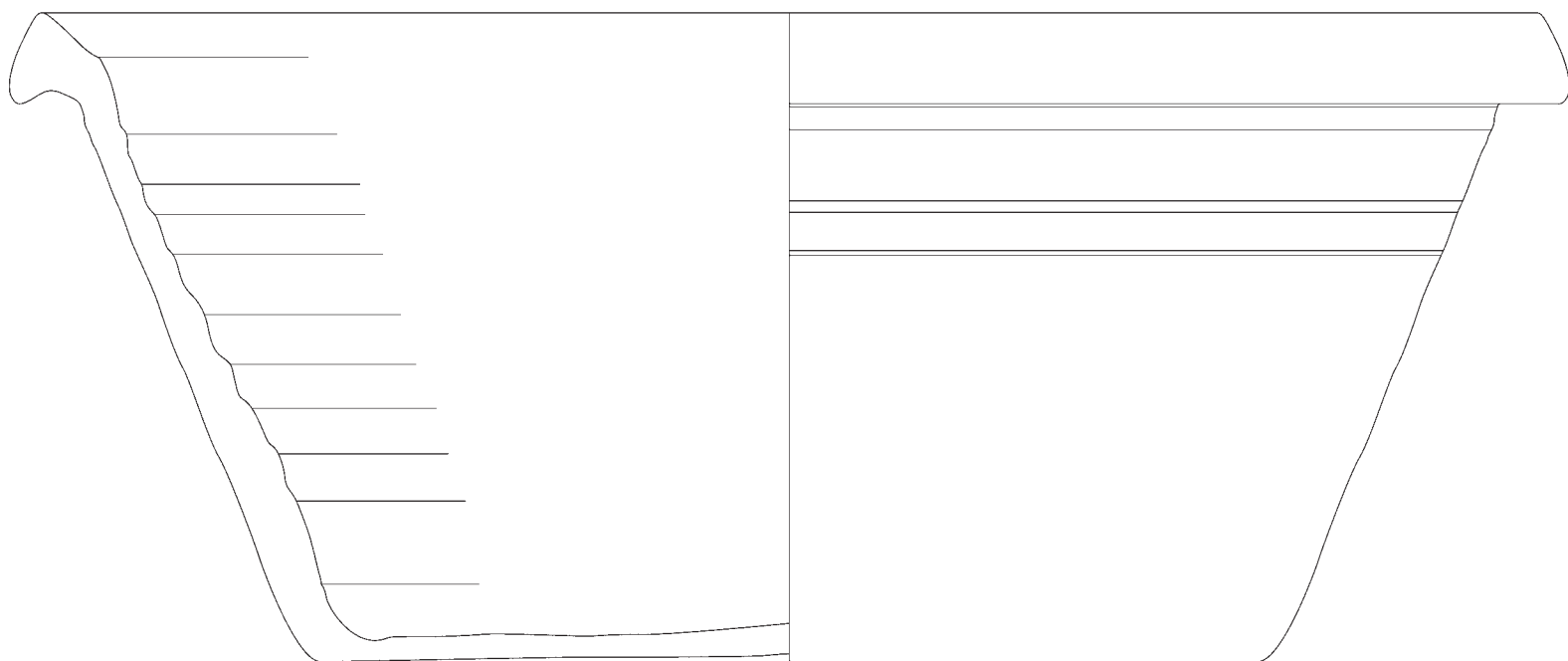

K 1187

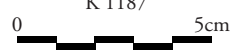

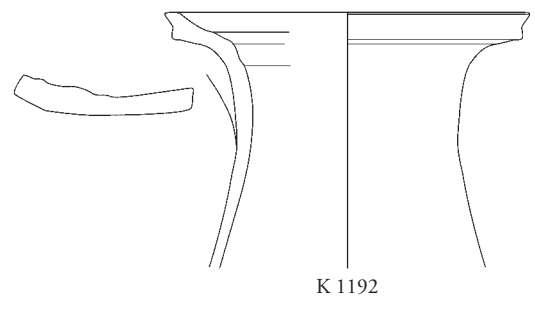
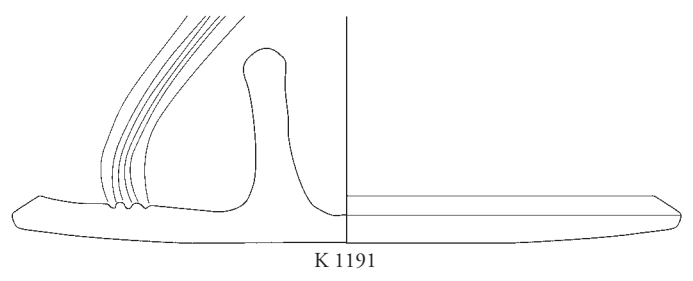
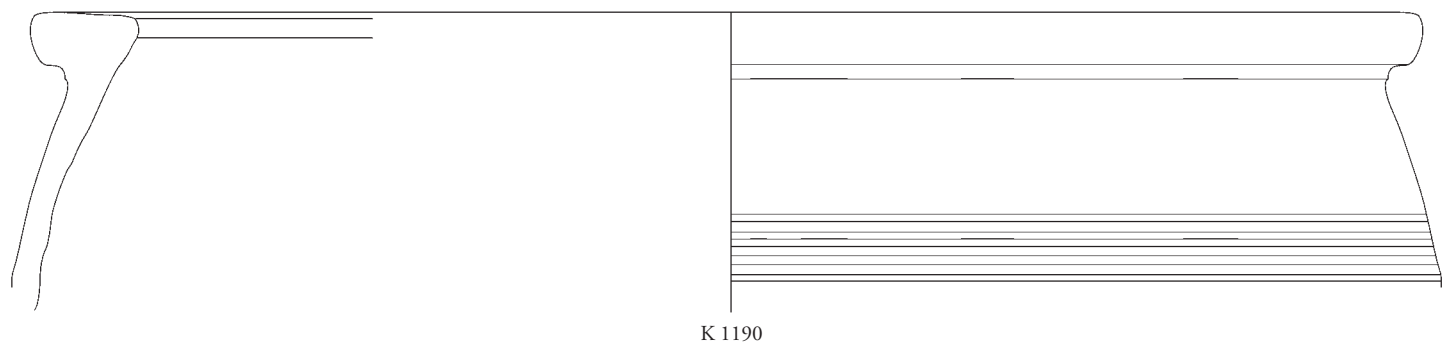
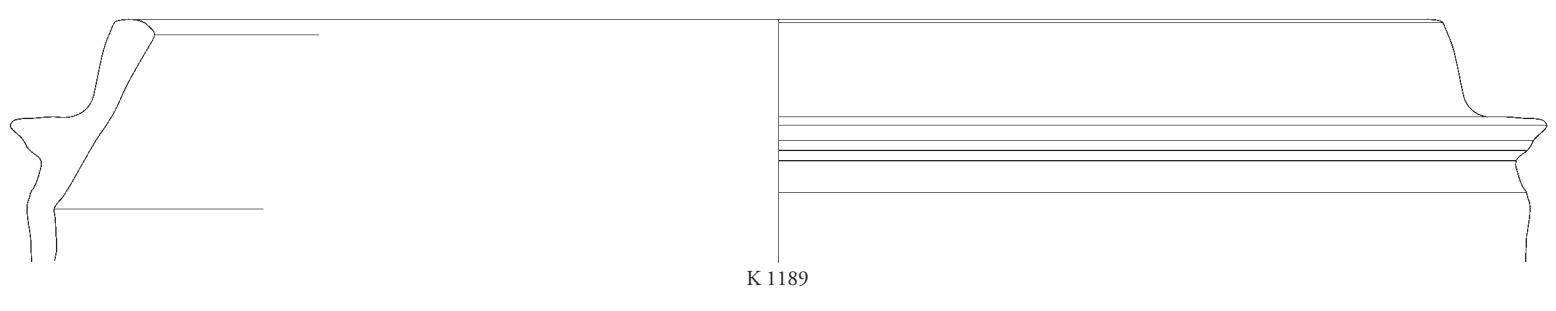
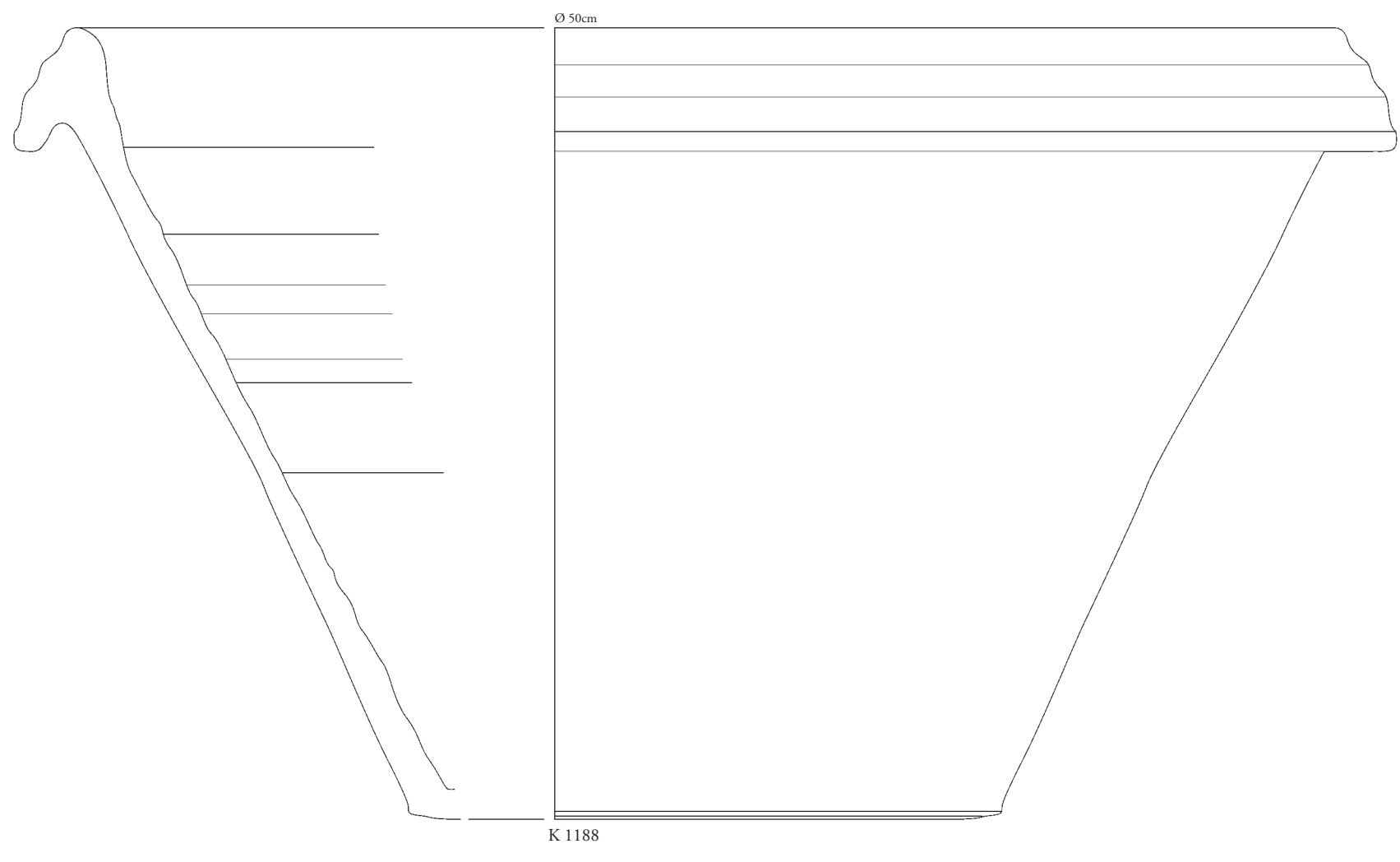

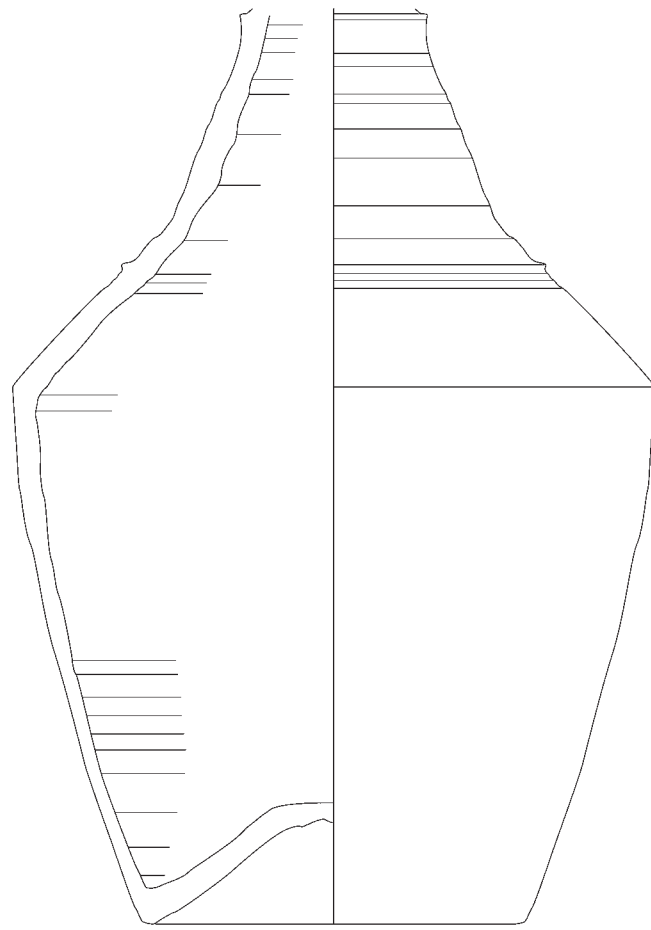

K 1193



K 1194





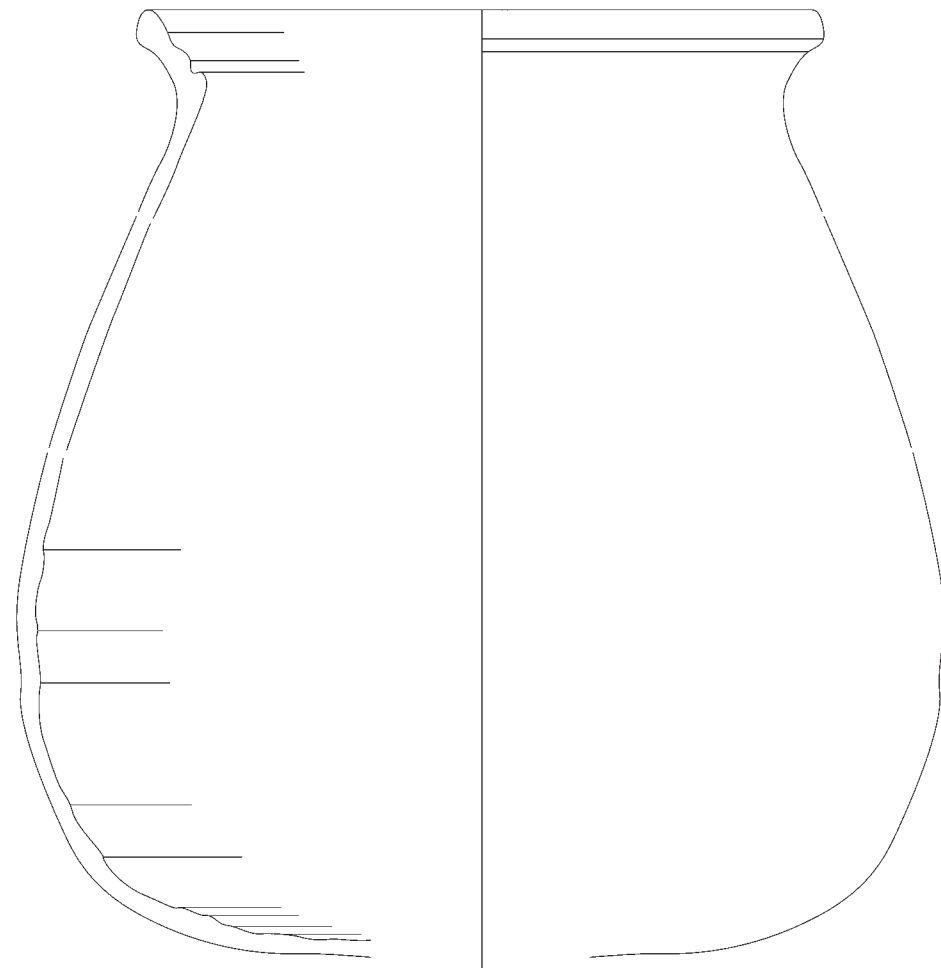

K 1195

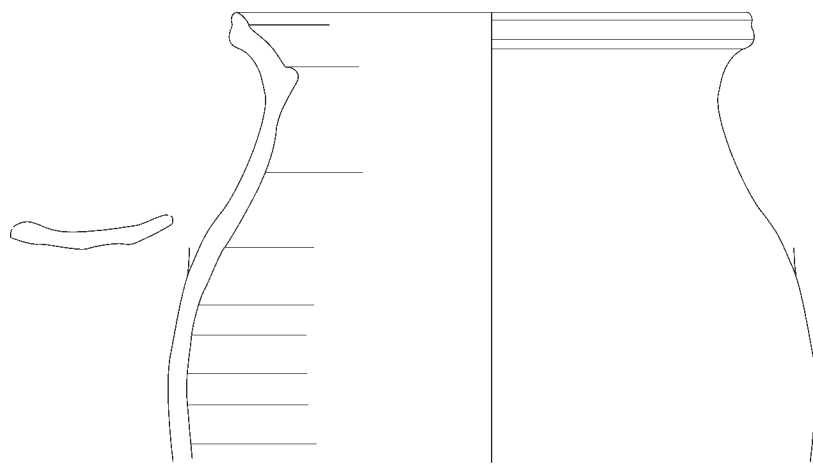

K 1196

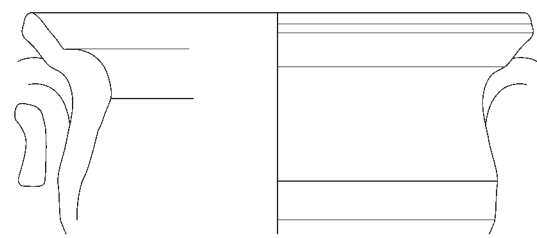

K 1197

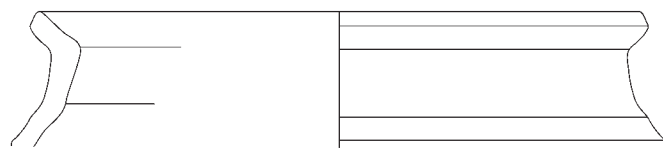

K 1198

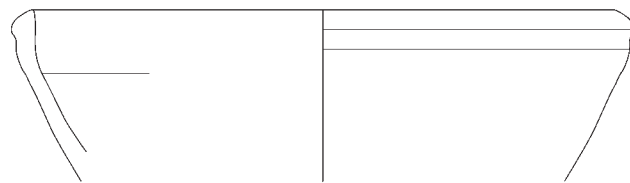

K 1199



K 1200

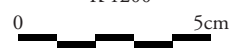

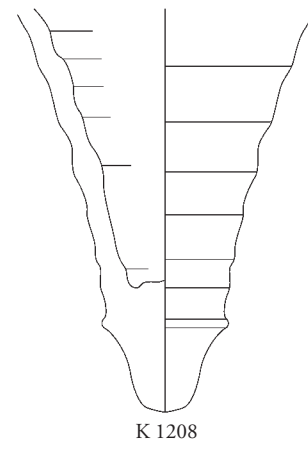
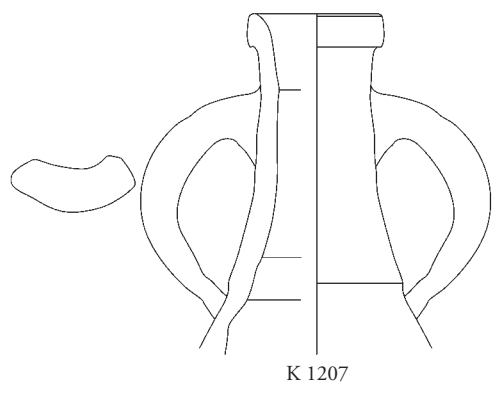
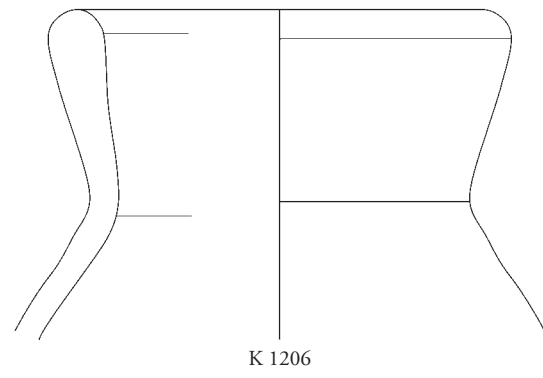
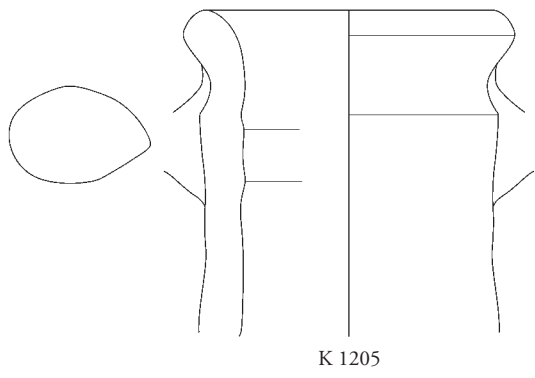
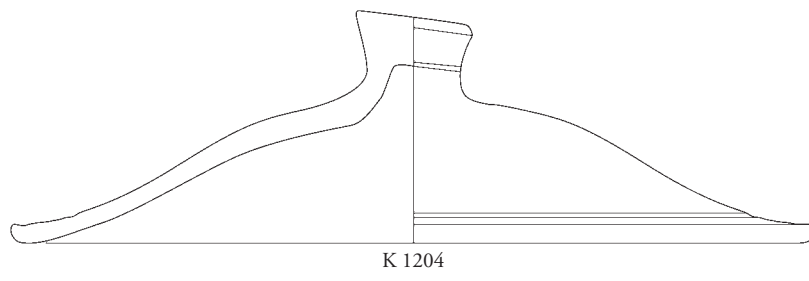
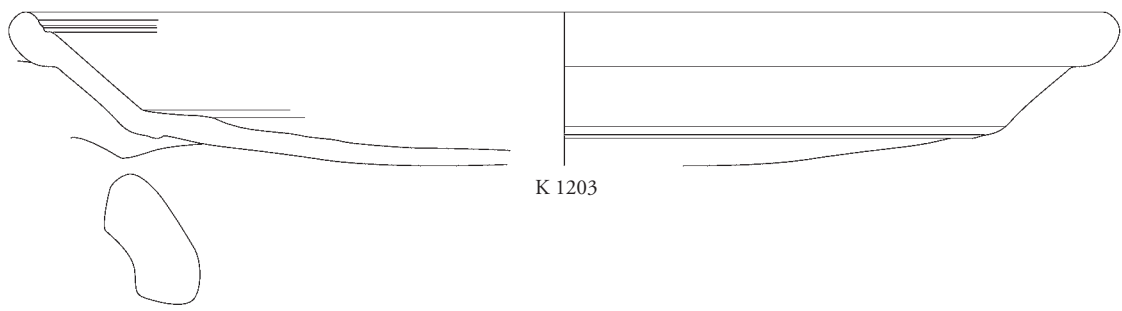
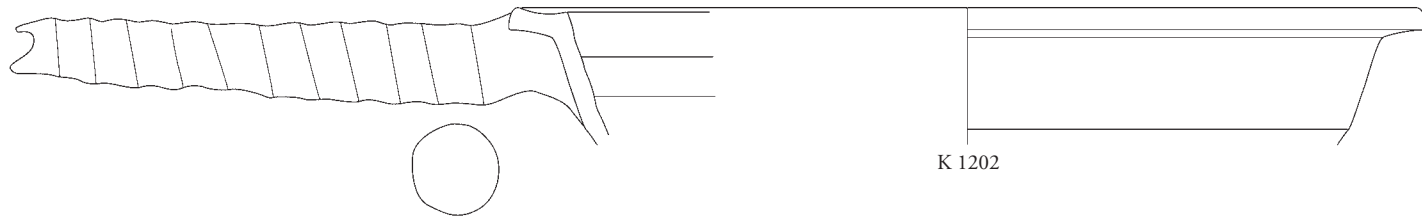

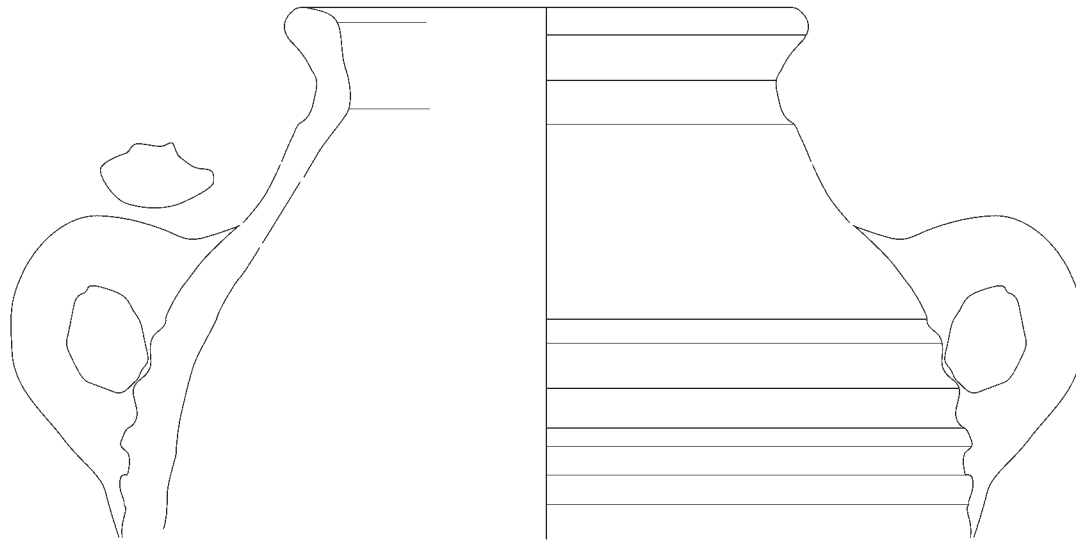

K 1209

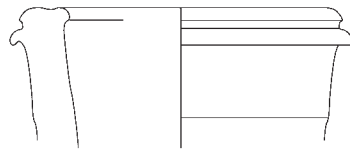

K 1210

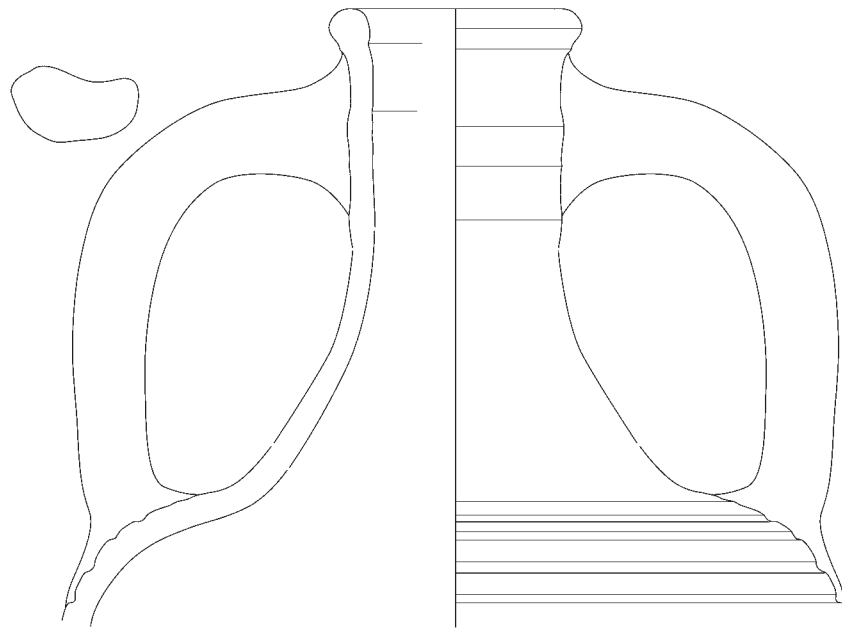

K 1211

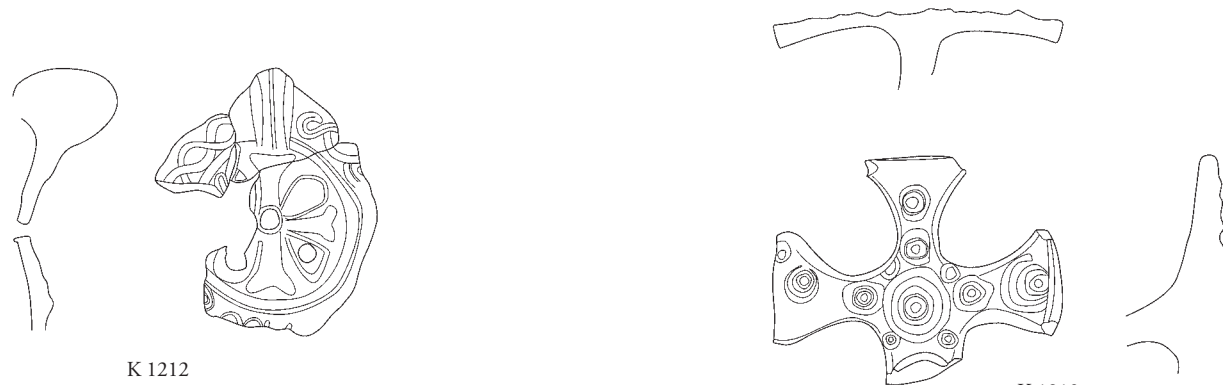

K 1212

K 1213





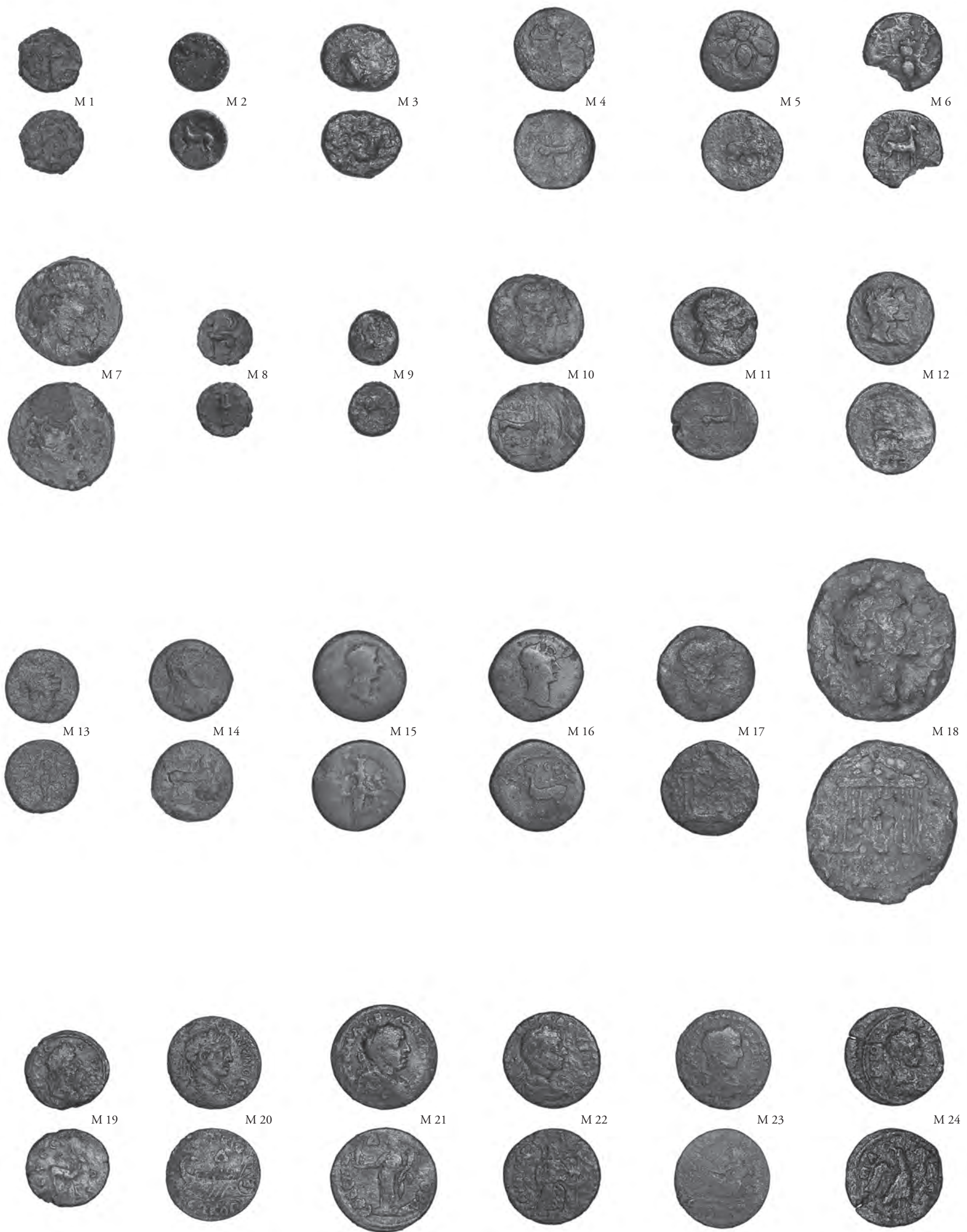

0 5cm



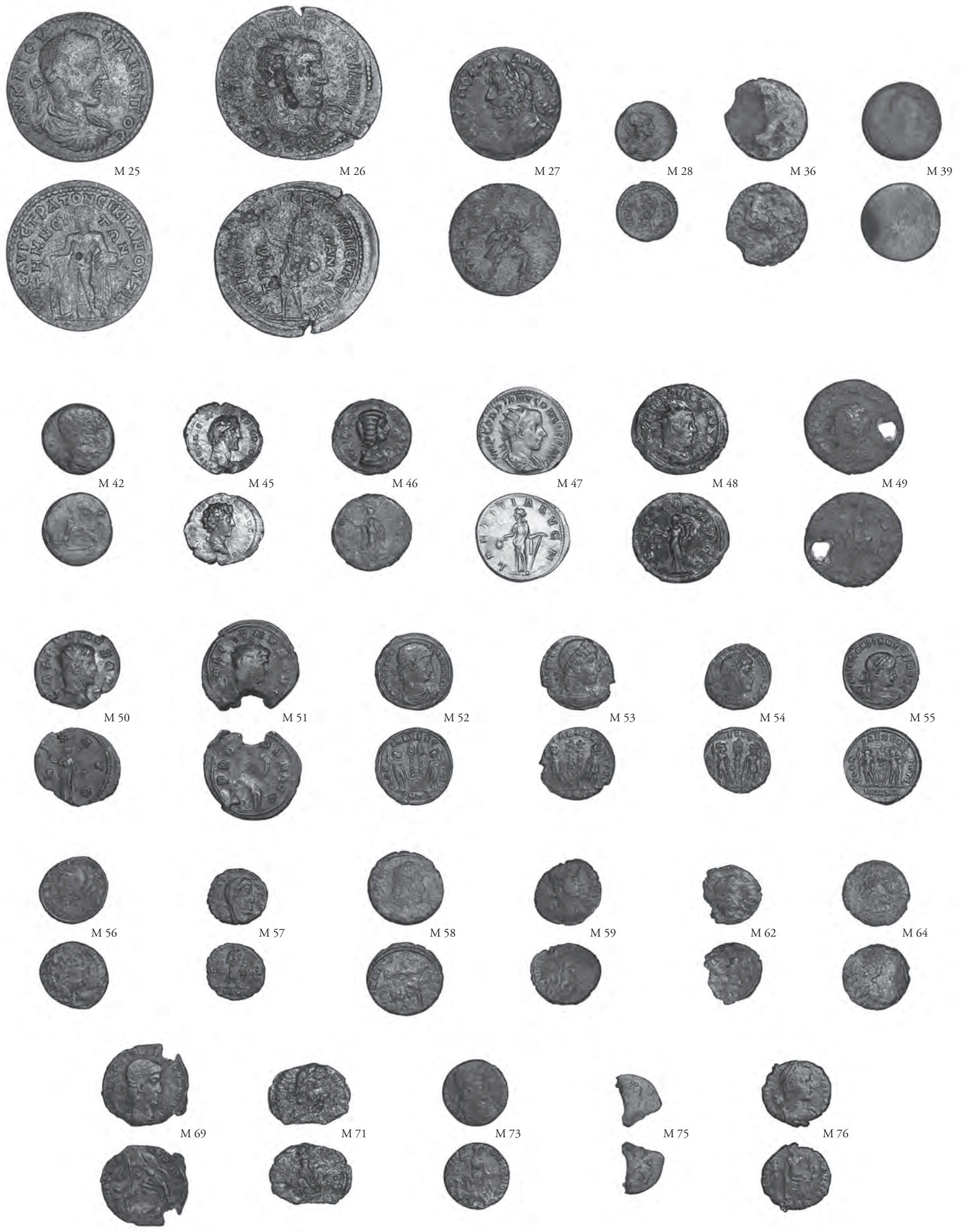



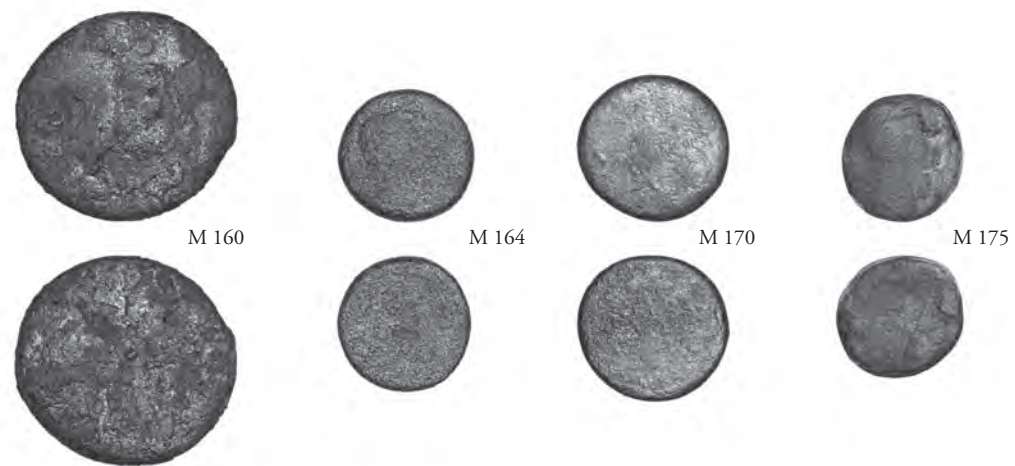
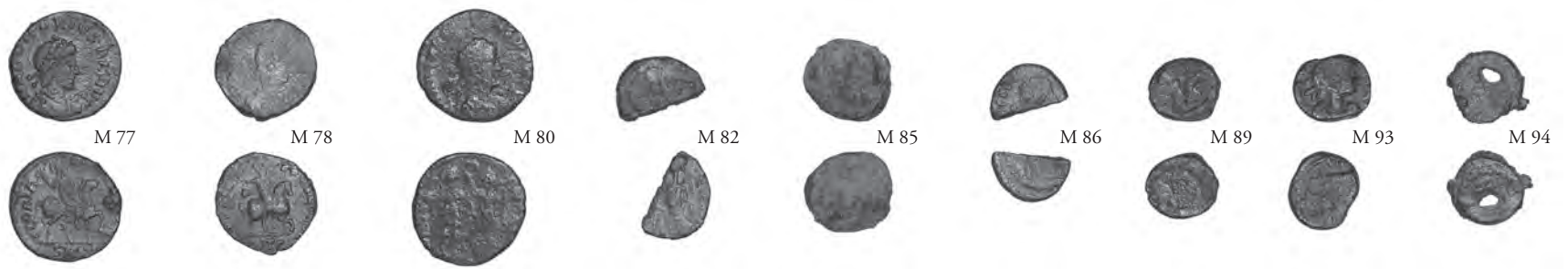

0 5cm



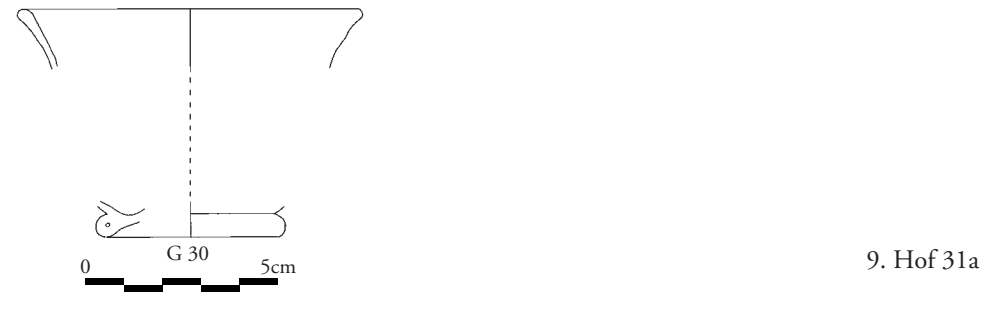
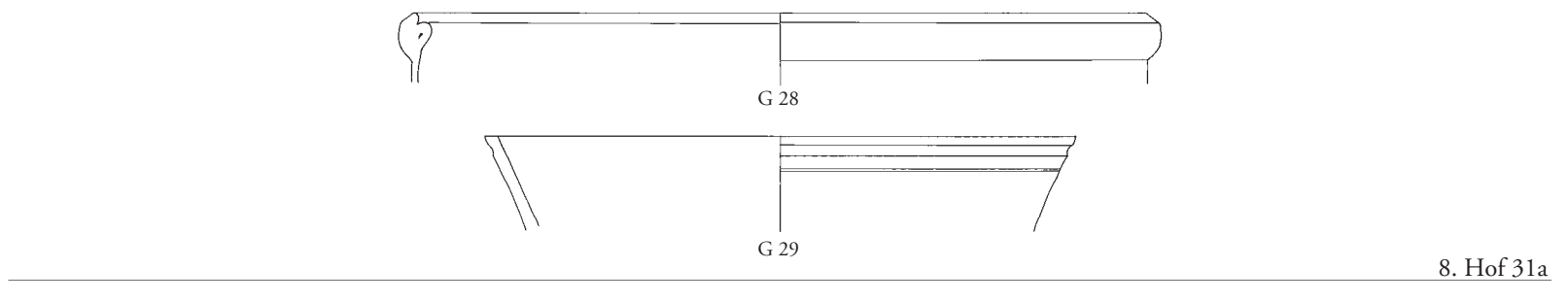
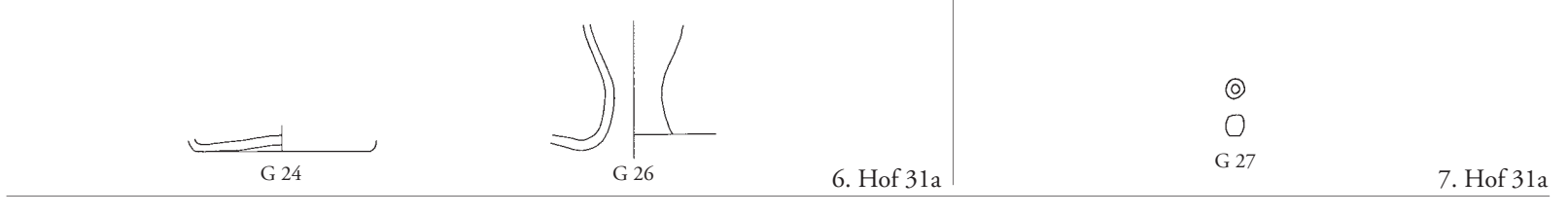
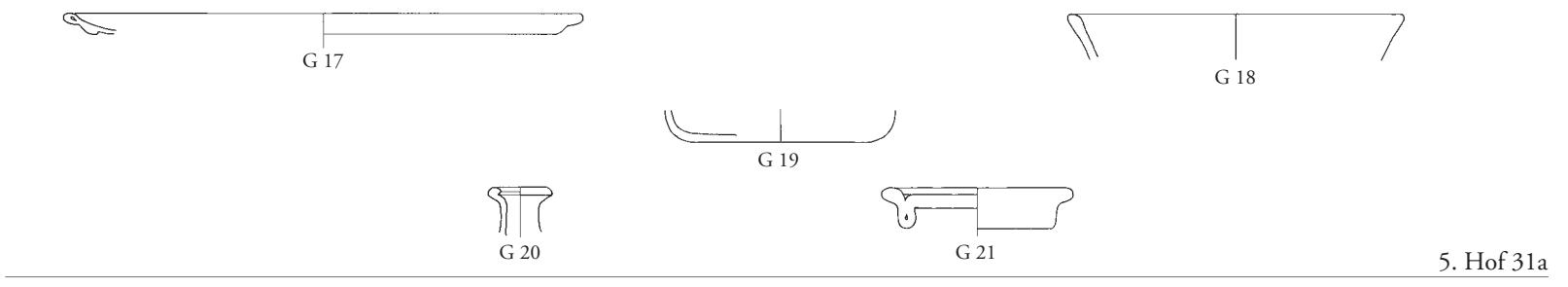
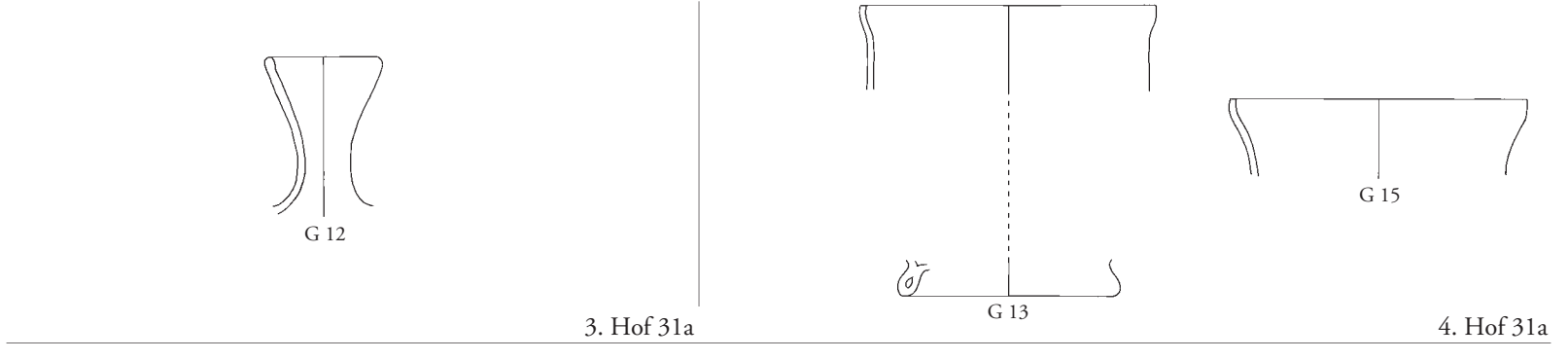
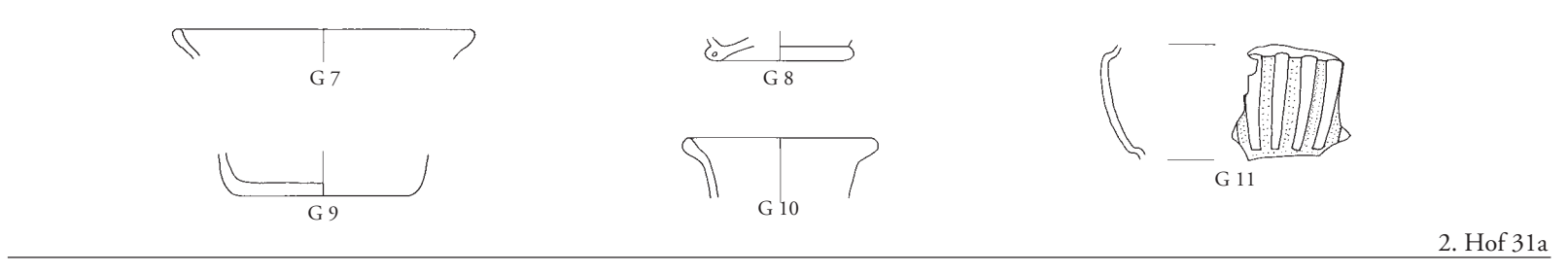
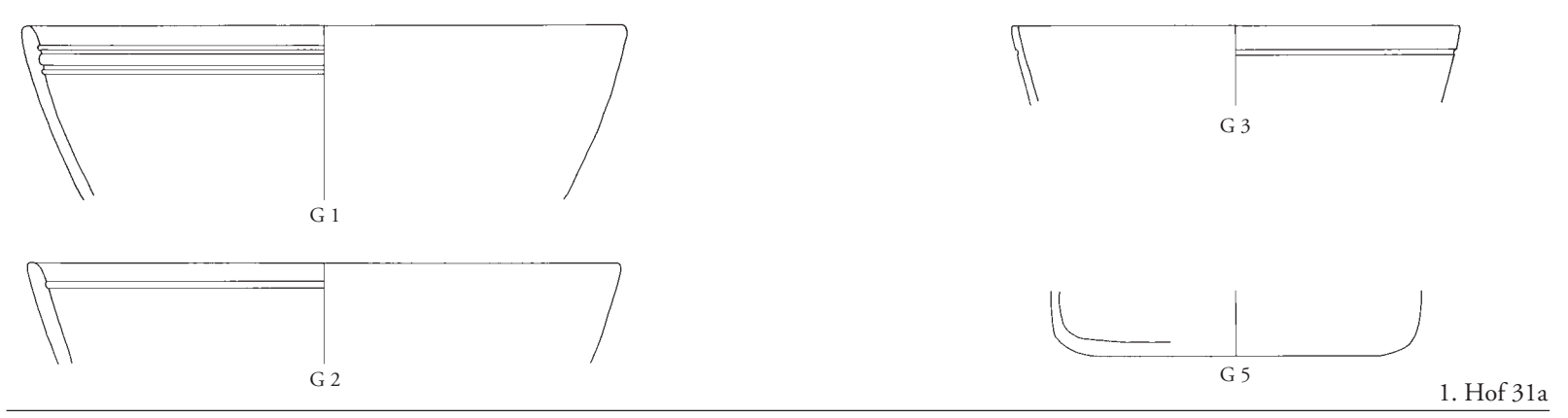

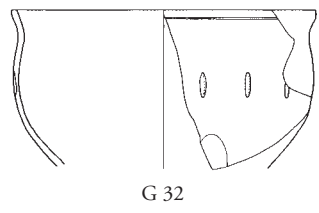

G 32

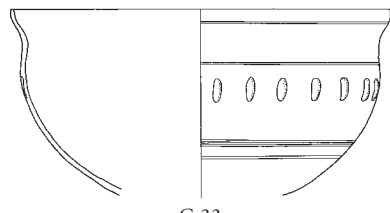

G 33

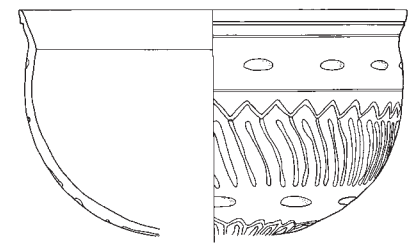

G 34

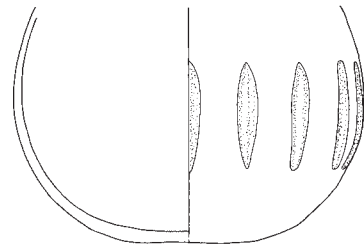

G 35

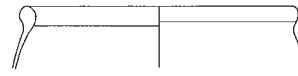

G 36

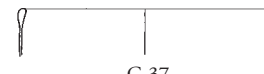

G 37

1. Hof 31a

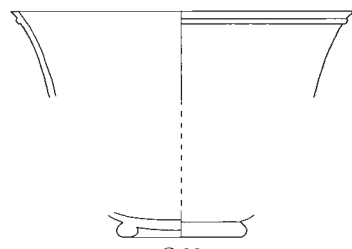

G 38

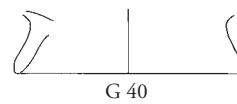

G 40

2. Hof 31a

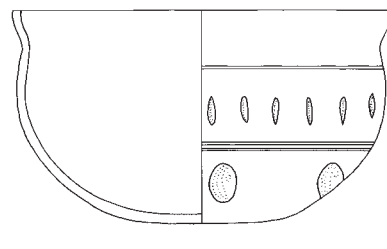

G 43

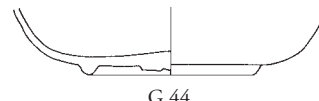

G 44

3. Hof 31a

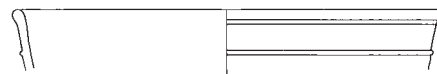

G 47

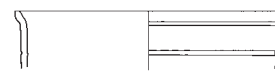

G 48

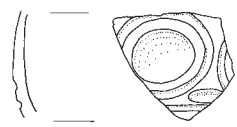

G 49



G 50

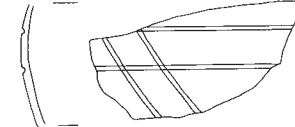

G 51



G 52



G 53

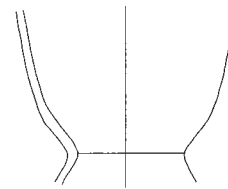

G 58

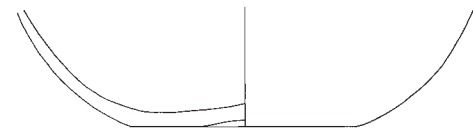

G 59

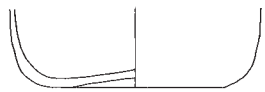

G 54

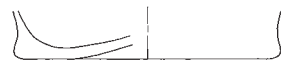

G 56



G 60

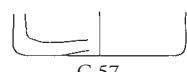

G 57

4. Hof 31a



G 64



5. Hof 31a

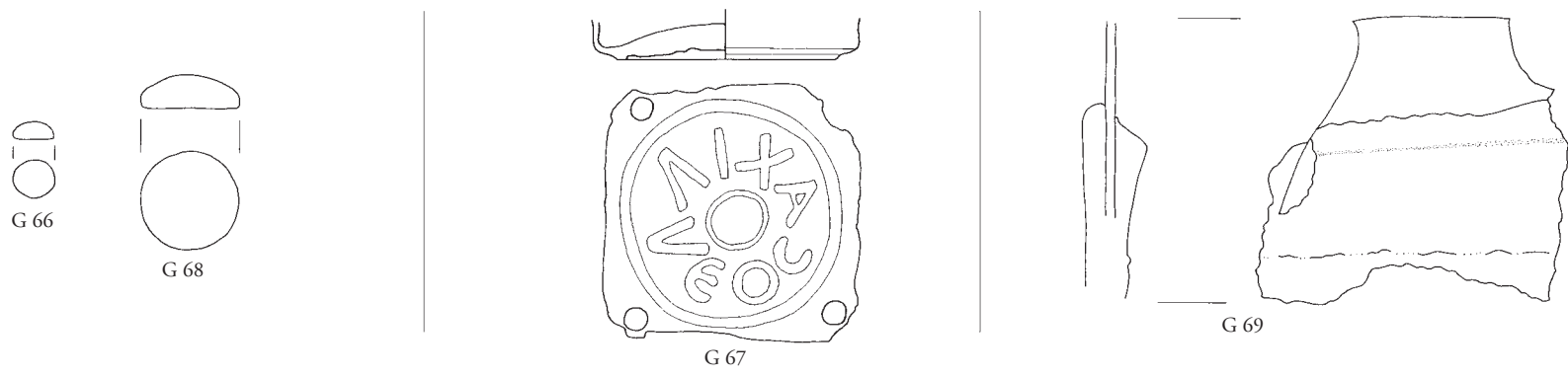

1.-3. Hof 31a

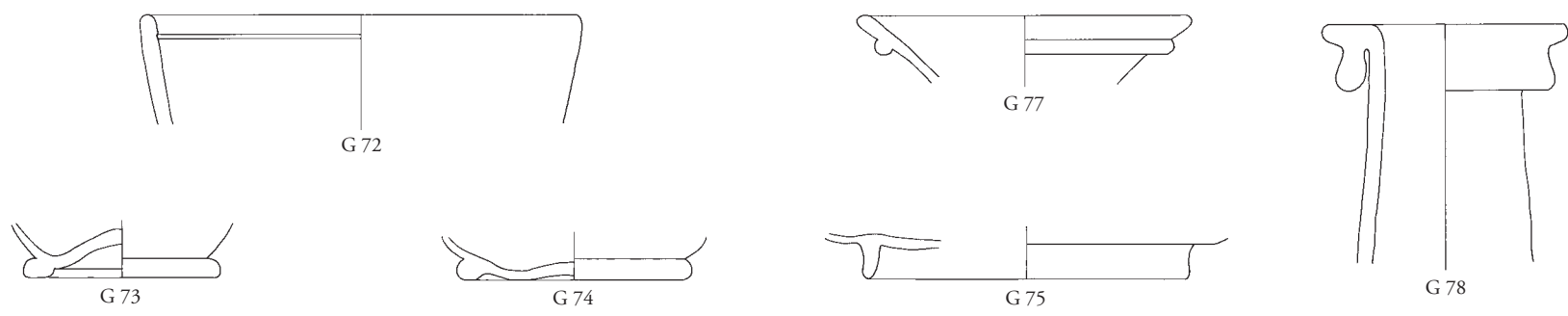

4. Hof 31a

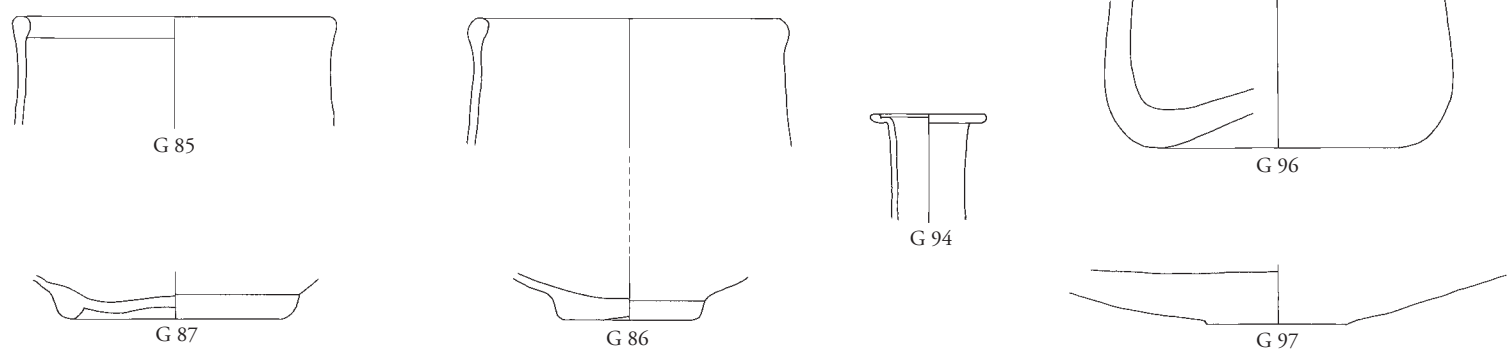
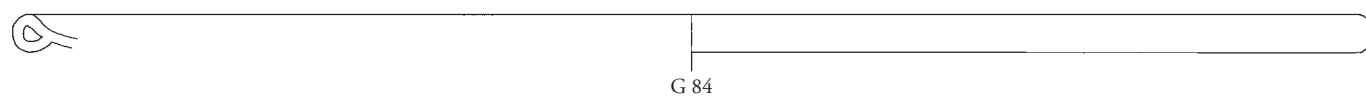
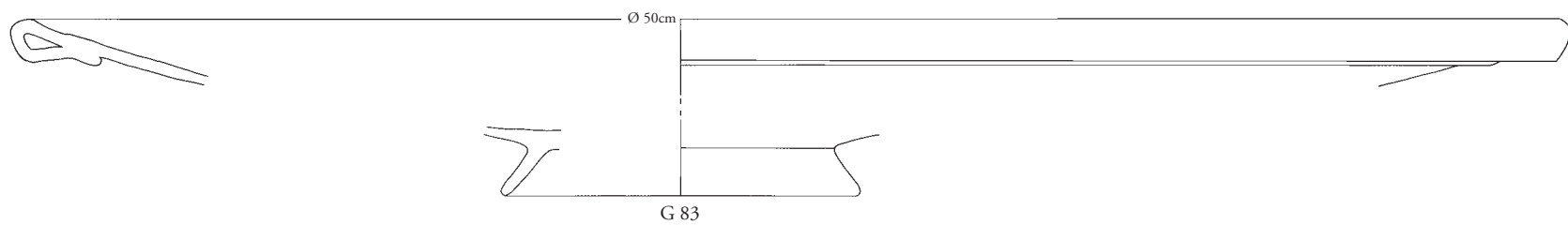

5. Hof 31a

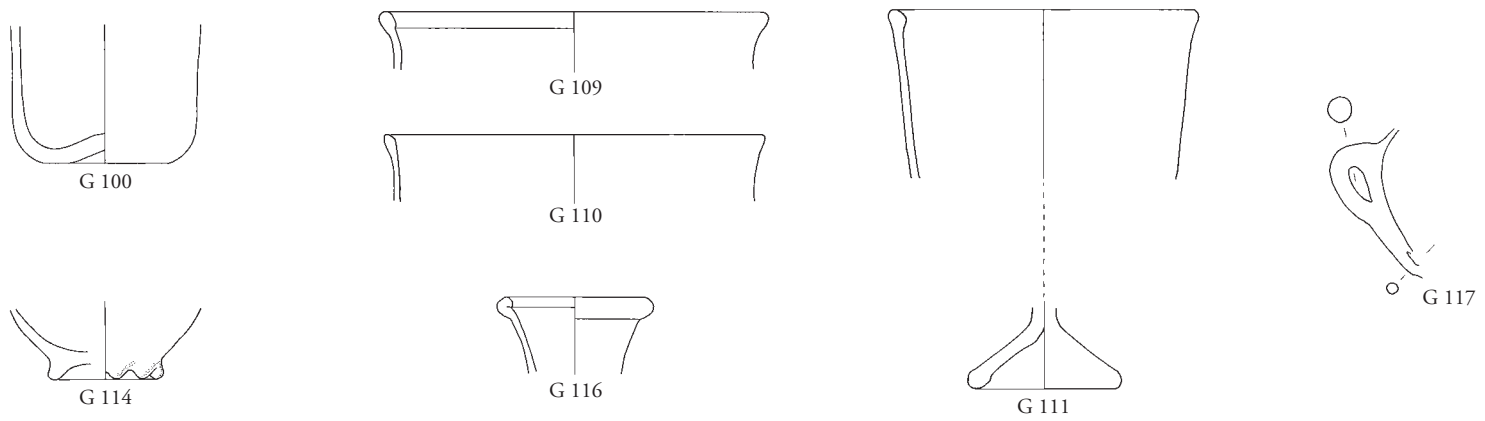

6. Hof 31a



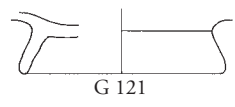

G 121

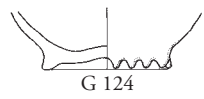

G 124

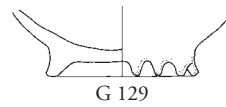

G 129

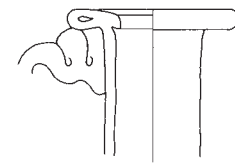

G 127



G 122



G 125

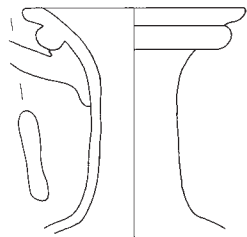

G 131

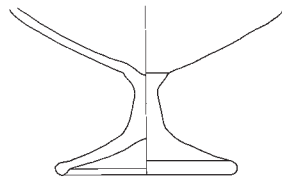

G 134



G 137

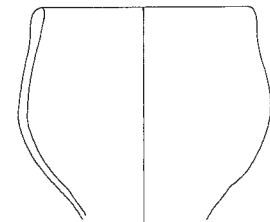

G 138

1. Hof 31a

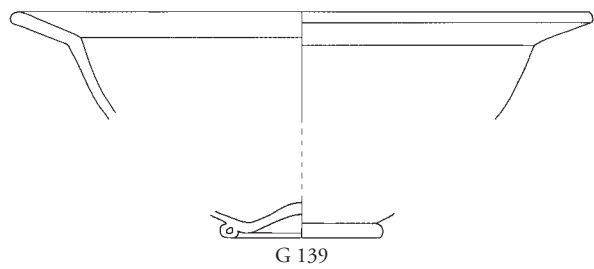

G 139



G 140

G 141

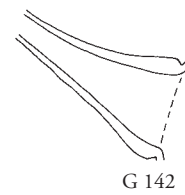

G 142

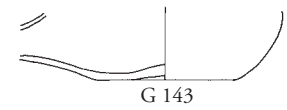

G 143

2. Vestibulum 31c

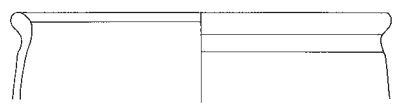

G 146

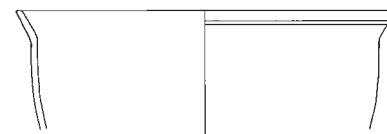

G 150

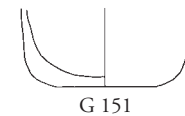

G 151



G 147



G 152

3. Raum 31b

4. Raum 36c



G 155

5. Raum 36d

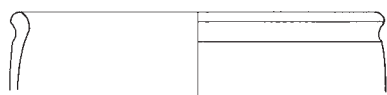

G 156

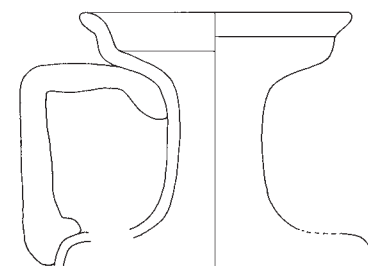

G 157

6. Raum 36e

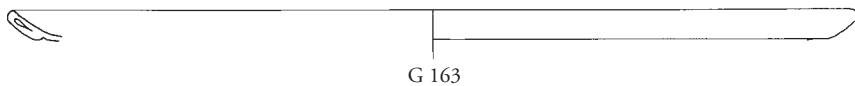

G 163

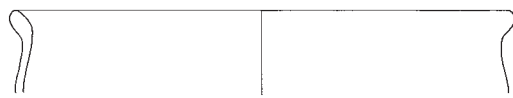

G 164

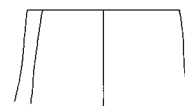

G 166



G 165

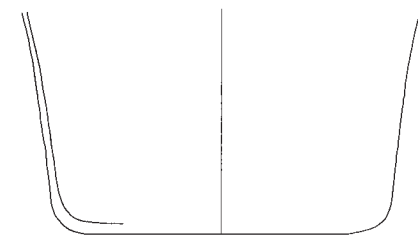

G 167

7. Gewölberaum 8



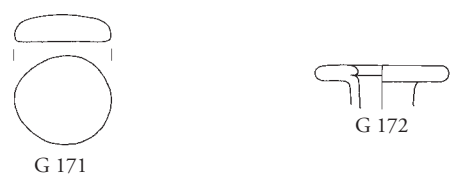

G 171

G 172

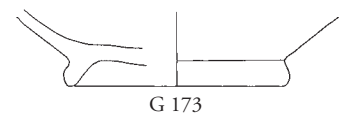

G 173

1. Gewölberaum 8



G 174

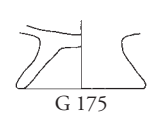

G 175



G 176



G 177

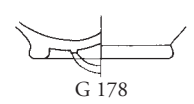

G 178



G 179

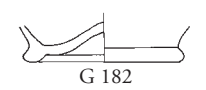

G 182

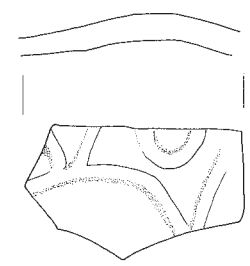

G 183

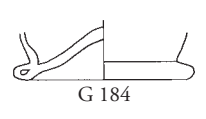

G 184

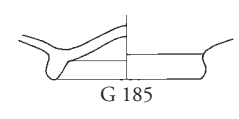

G 185

2. Gewölberaum 8



G 186

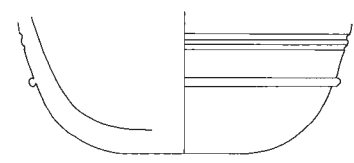

G 187

3. Gewölberaum 8

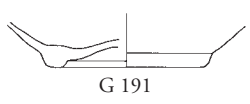

G 191

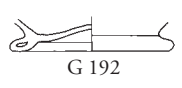

G 192

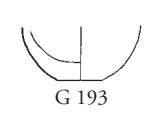

G 193

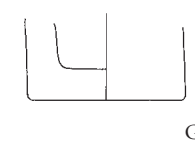

G 195

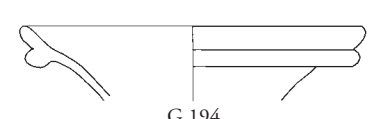

G 194

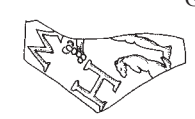

4. Gewölberaum 8



G 196

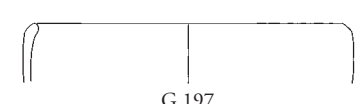

G 197

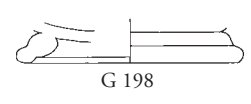

G 198

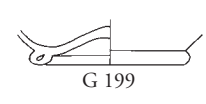

G 199

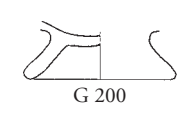

G 200



G 201

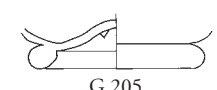

G 205



5. Gewölberaum 8a

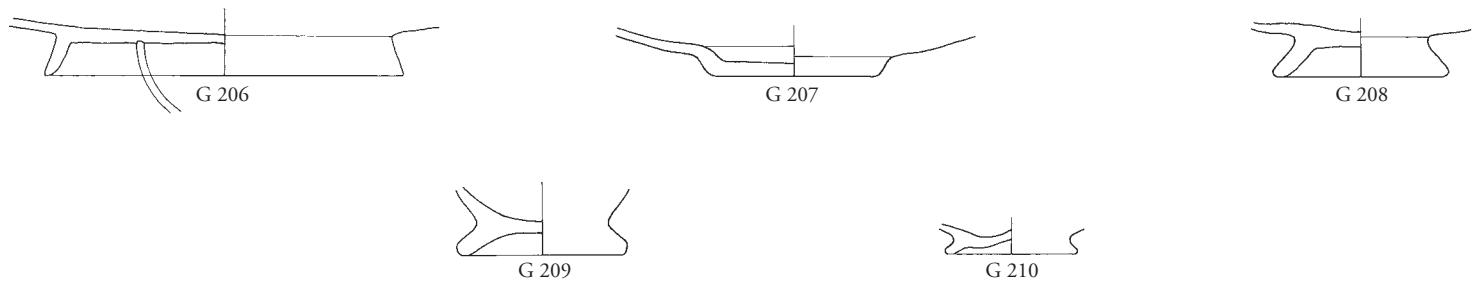

1. Raum 8b

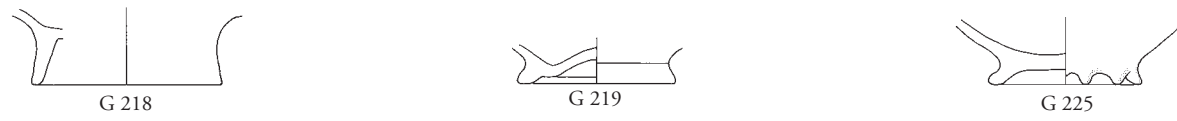
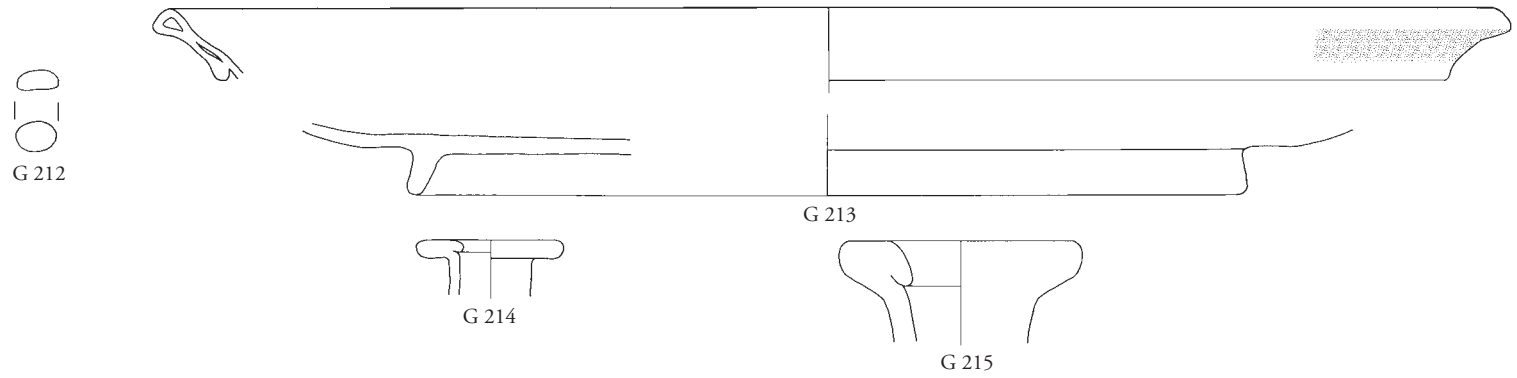

2. Marmorsaal 31

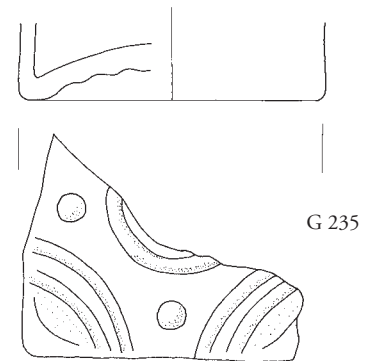
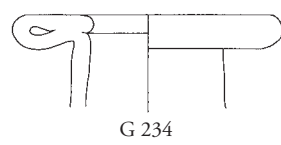
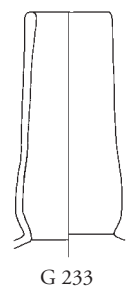
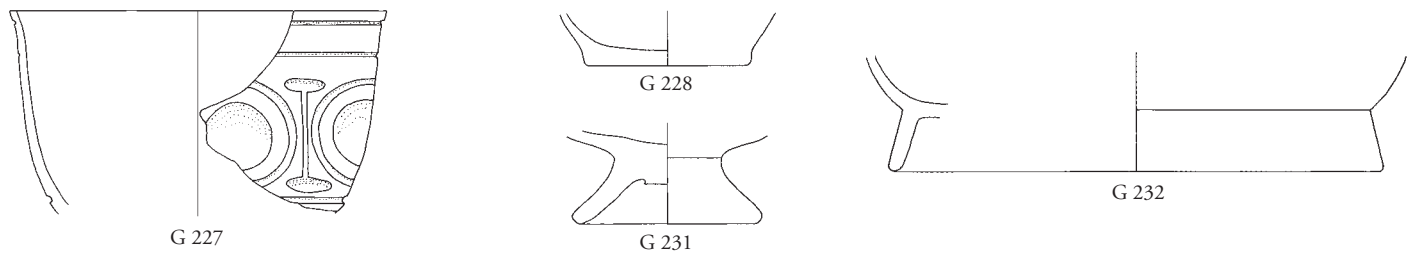

3. Marmorsaal 31

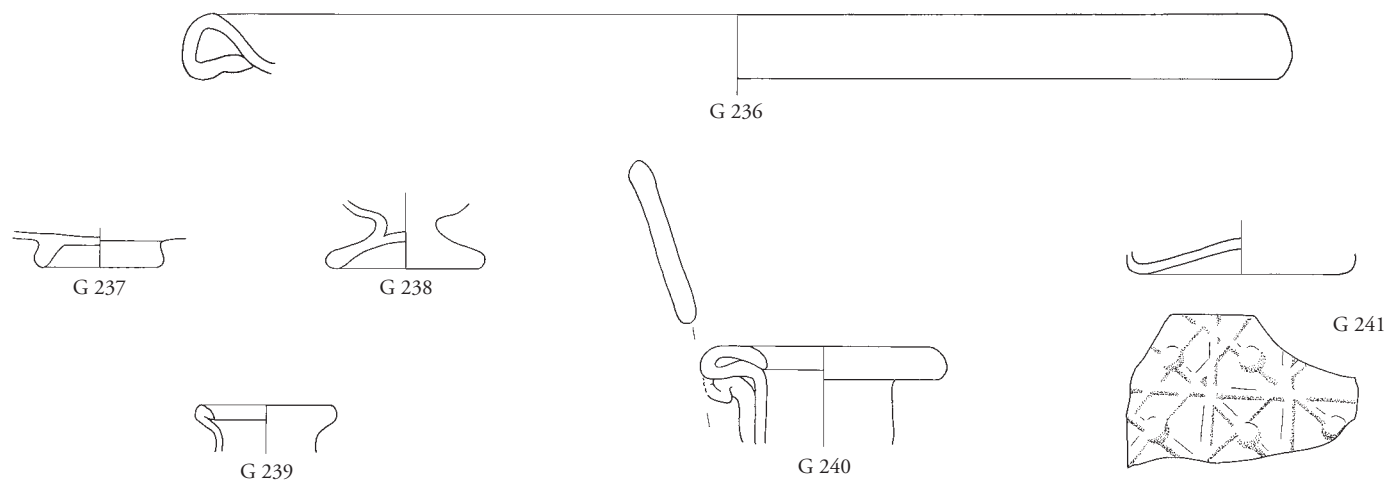

4. Marmorsaal 31





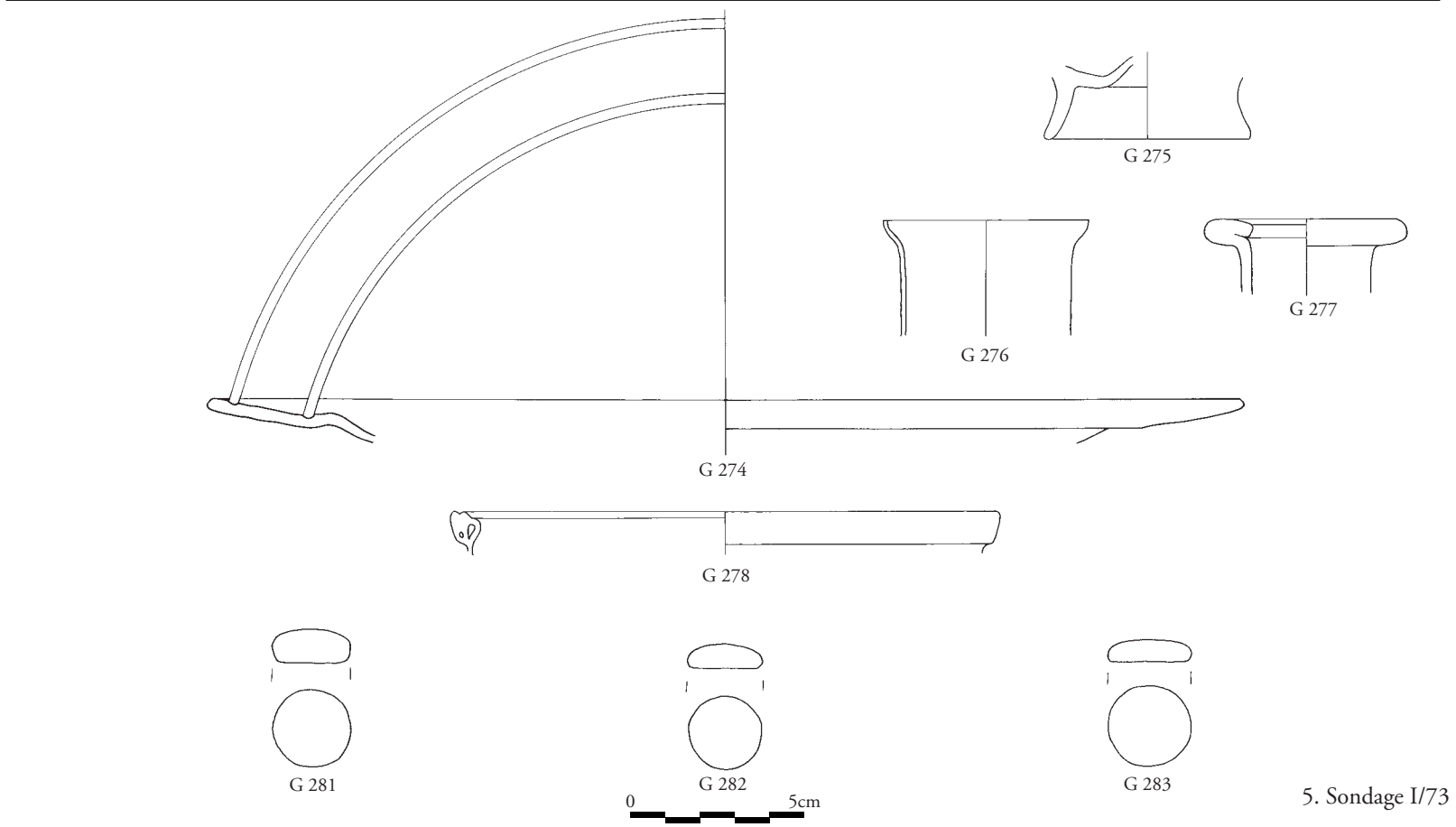
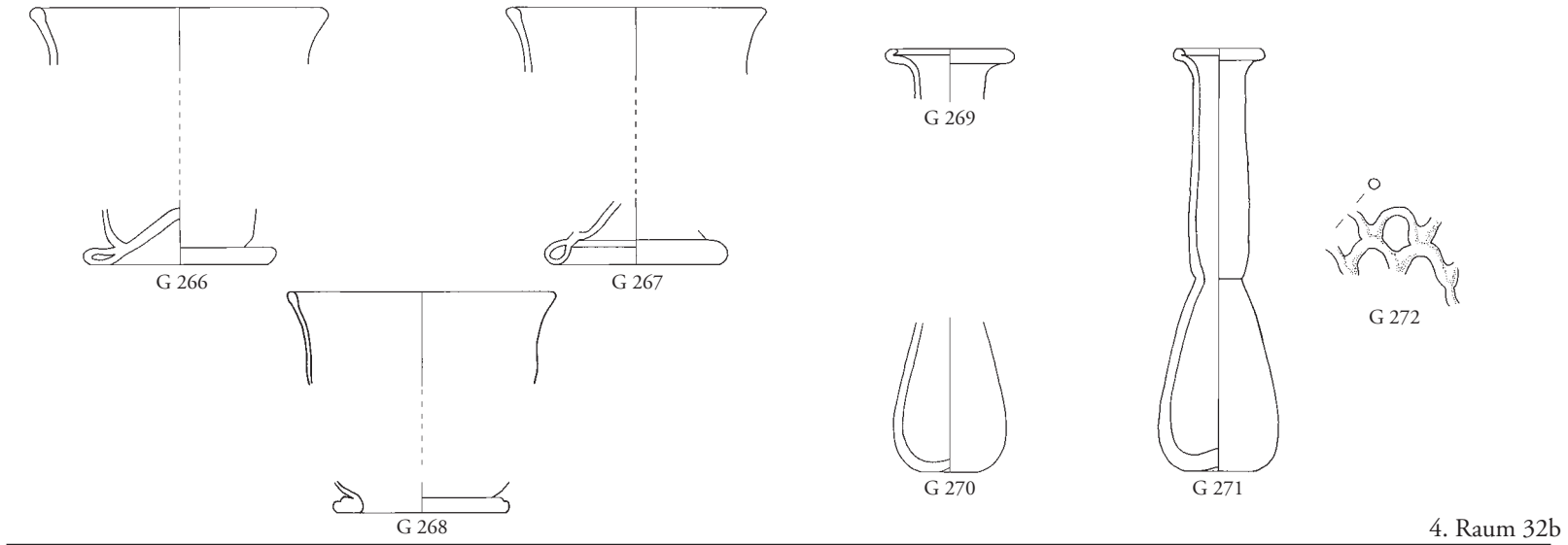
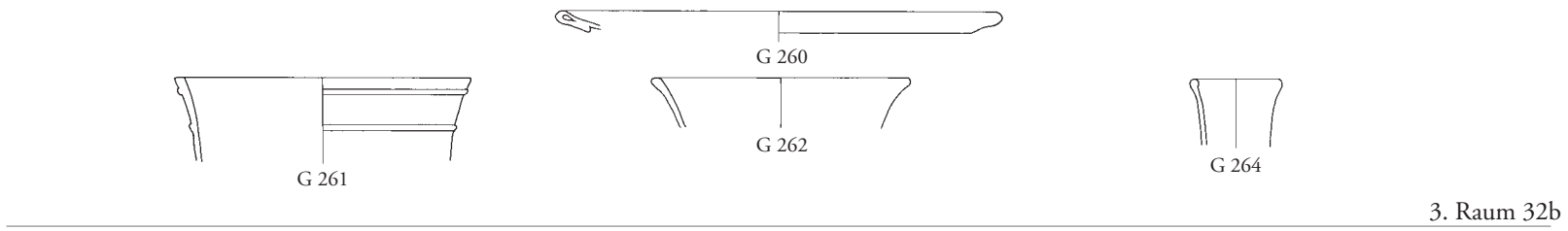
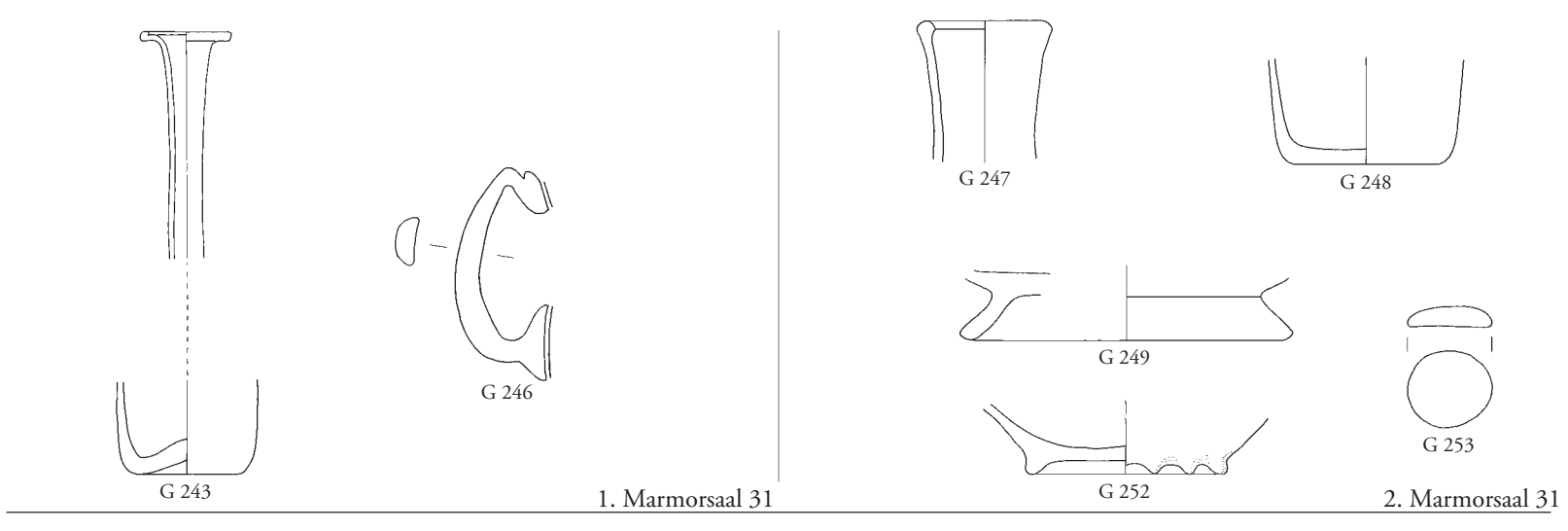

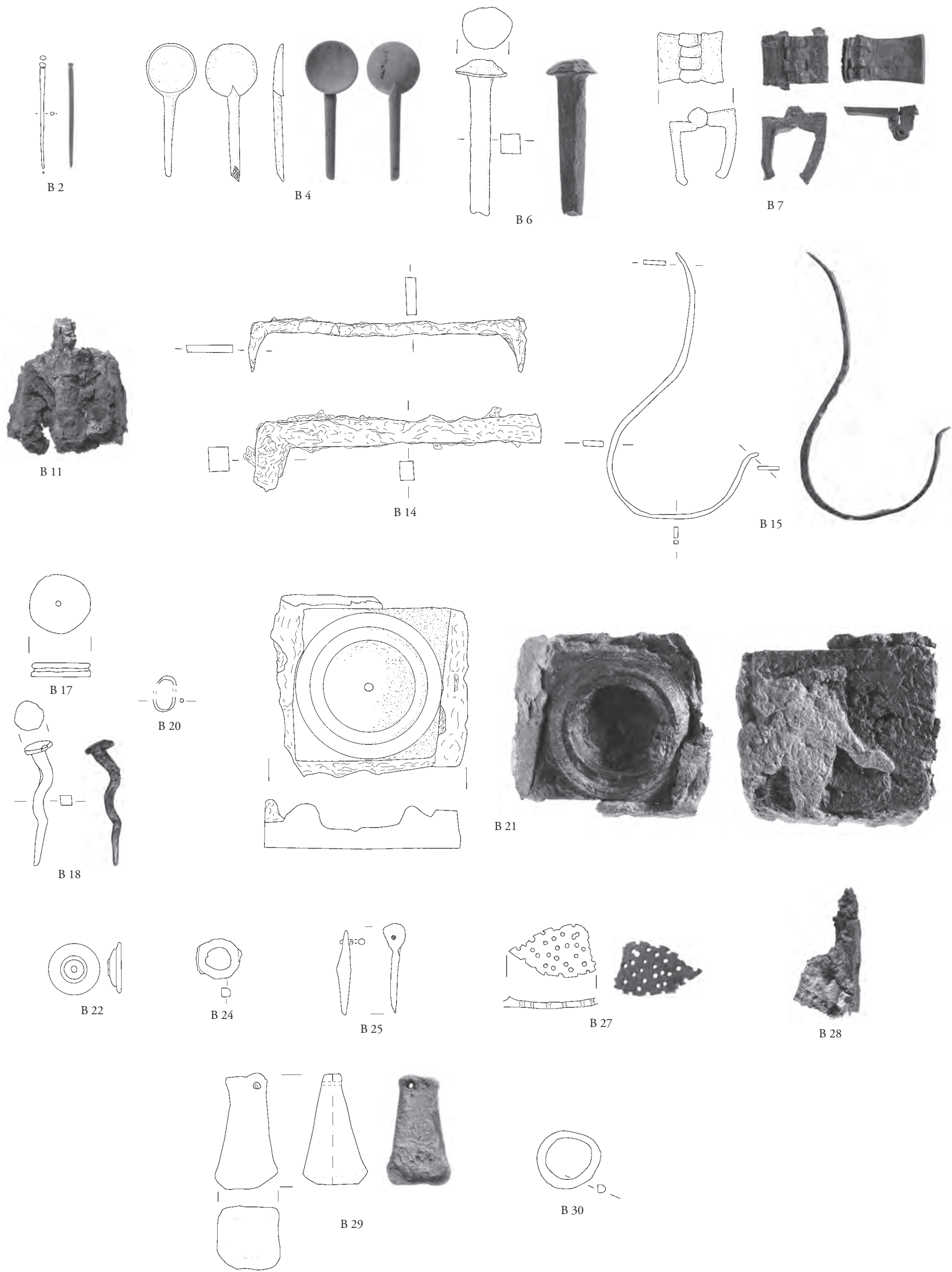

0 5cm

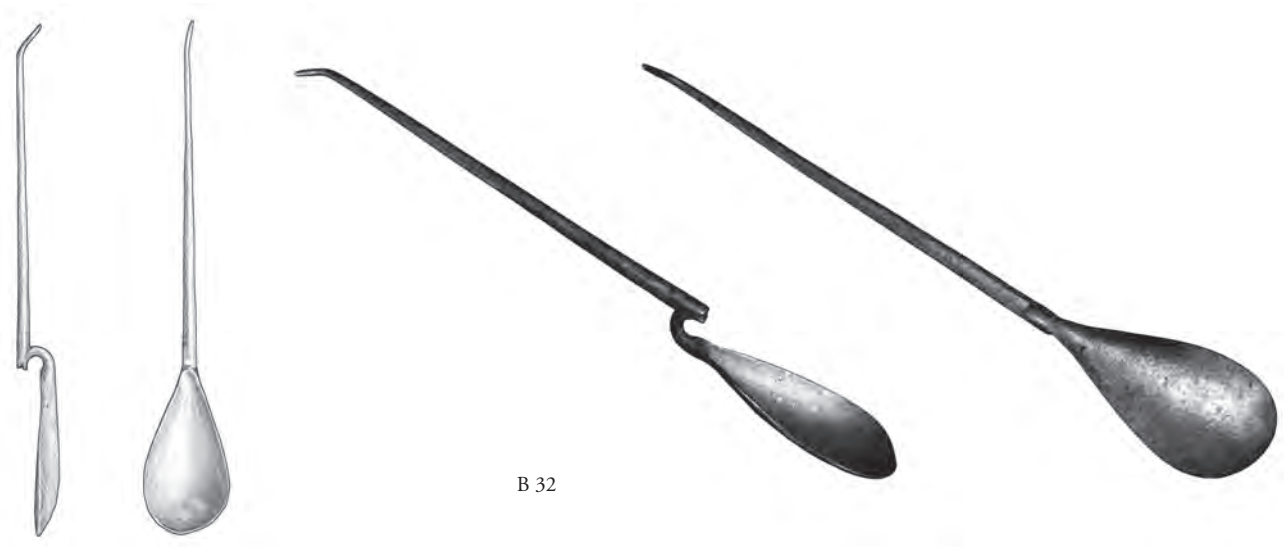

B 32

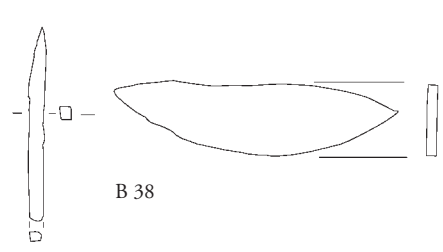
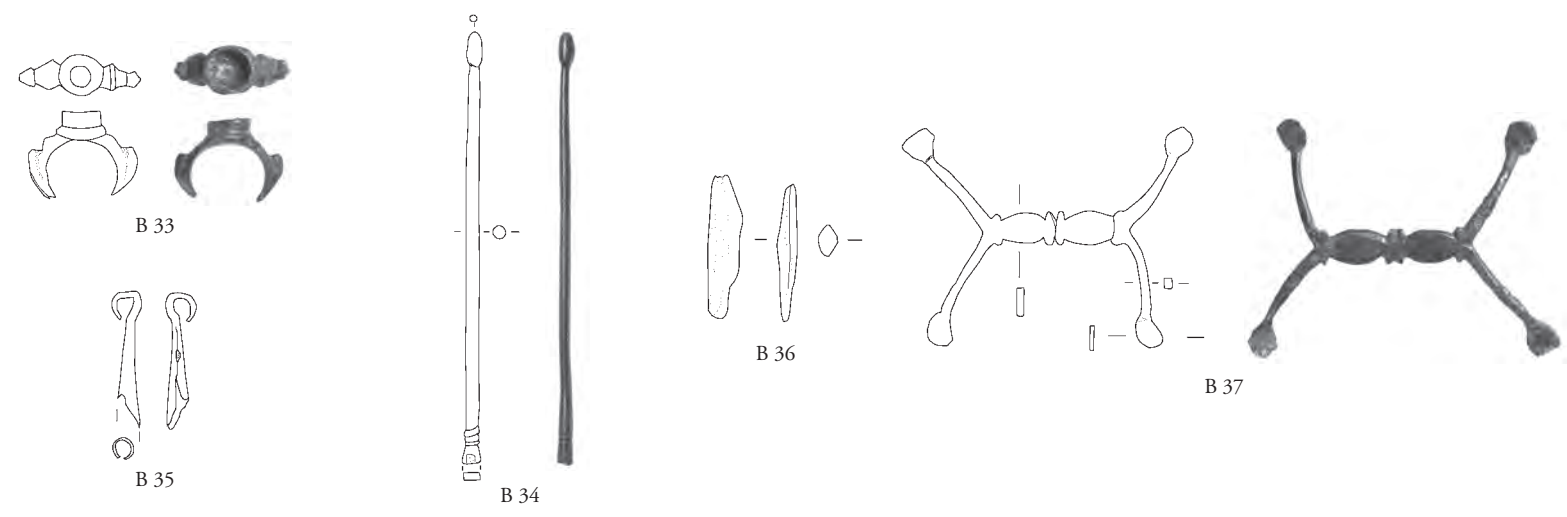

B 38



B 39

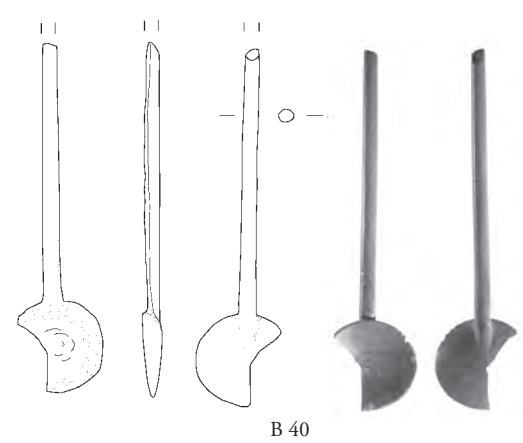

B 40

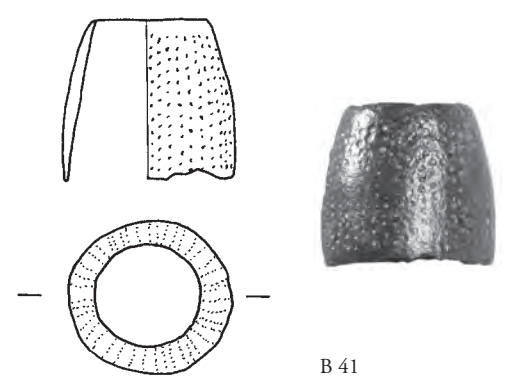

B 41

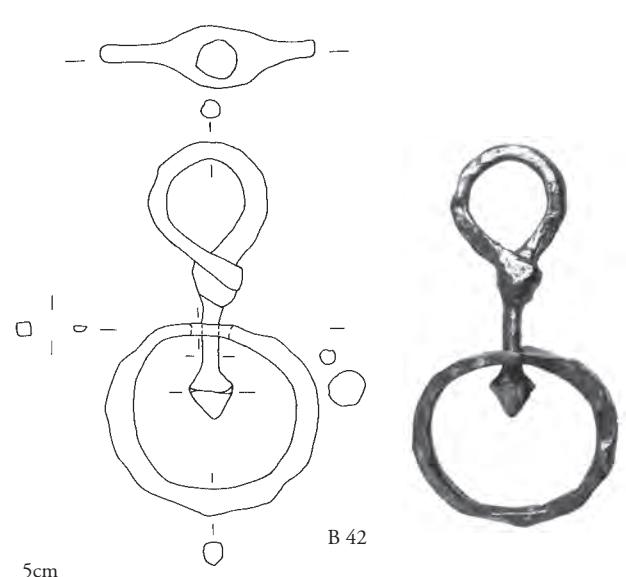

B 42





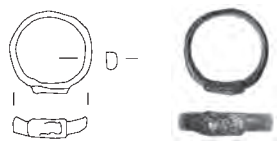

B 43

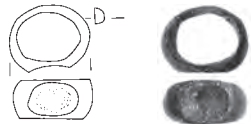

B 48

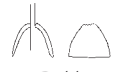

B 44

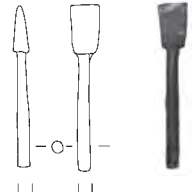

B 45

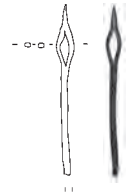

B 49

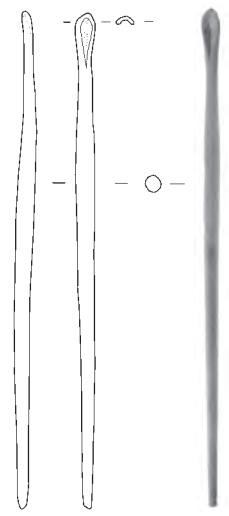

B 50

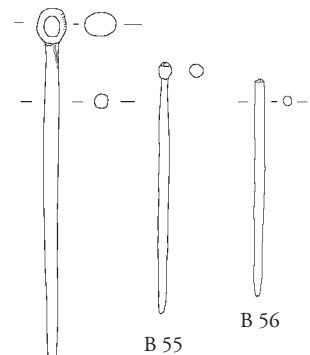

B 53

B 55

B 56

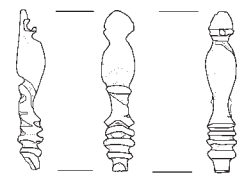

B 63

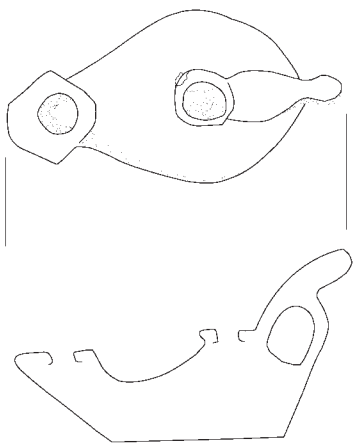

B 65

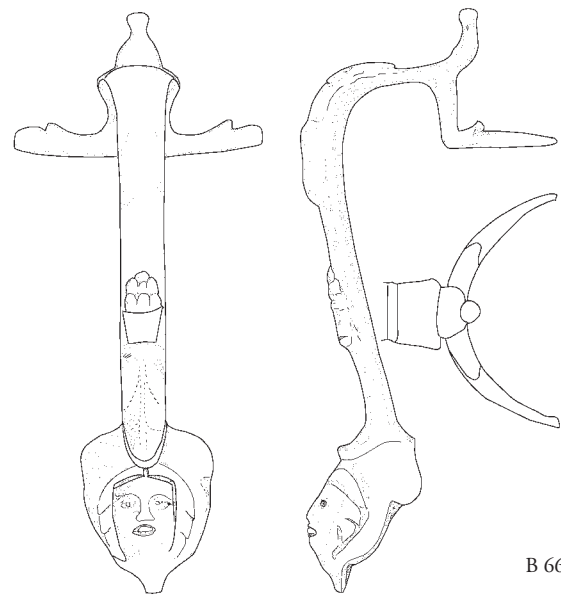

B 66

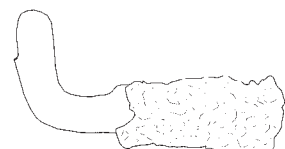
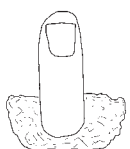

B 67

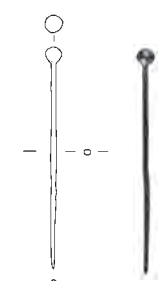

B 68

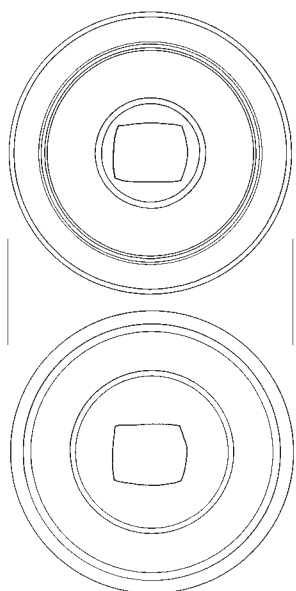

B 69

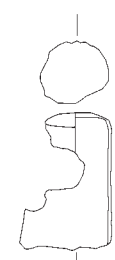

B 70

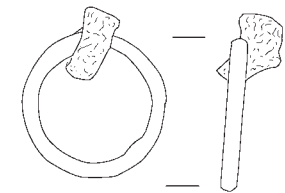

B 72

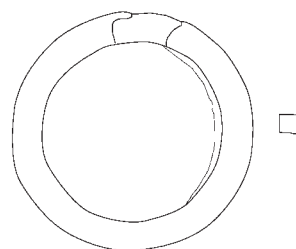

B 73



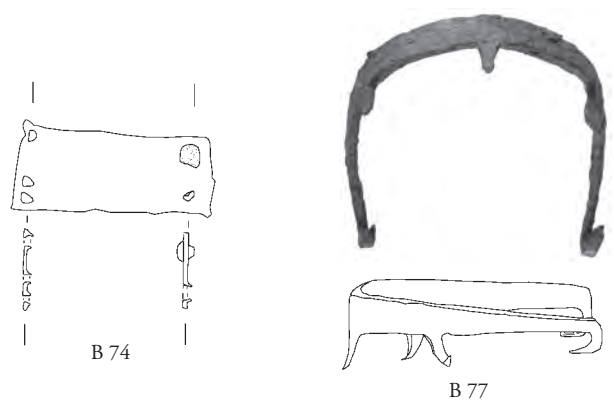

B 74

B 77



B 79

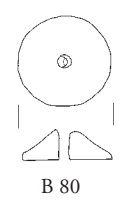

B 80

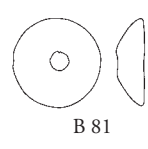

B 81

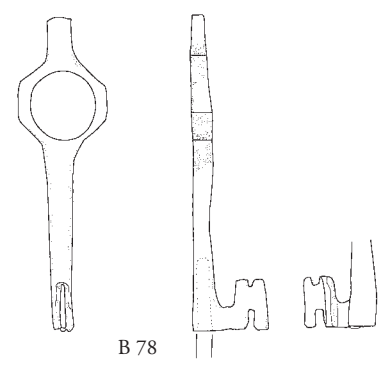

B 78

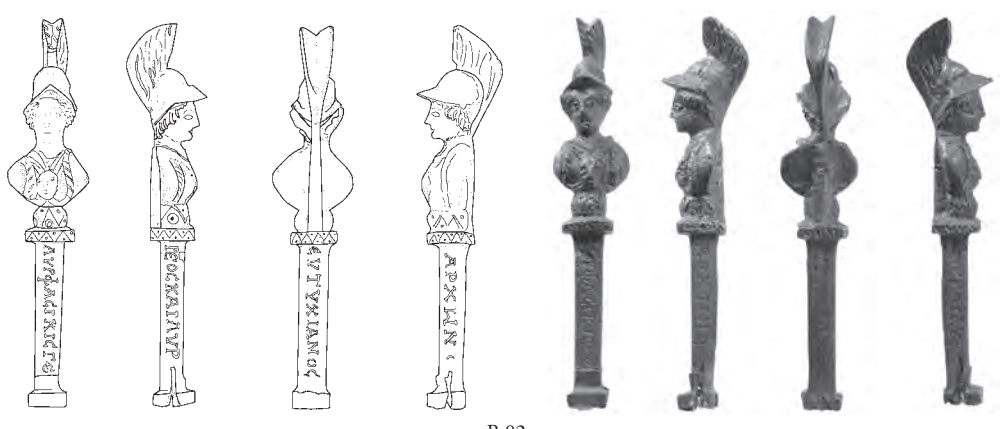

B 82



B 83

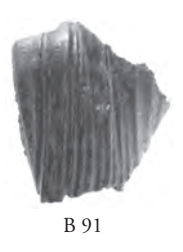

B 91

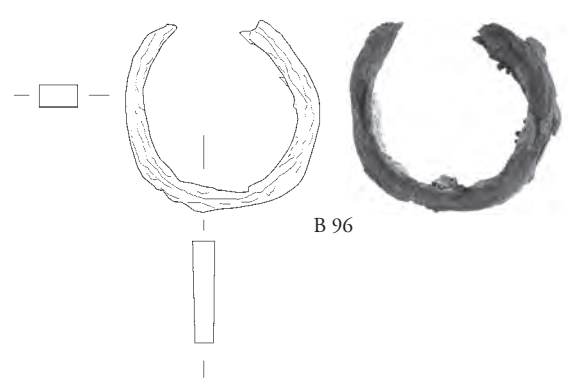

B 96

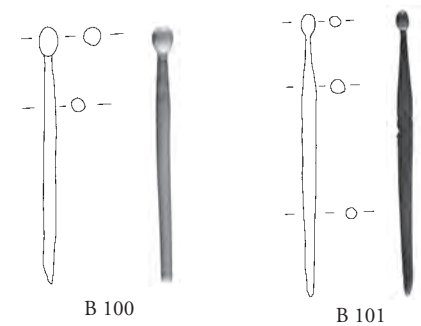

B 100

B 101

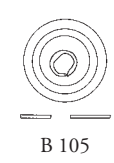

B 105

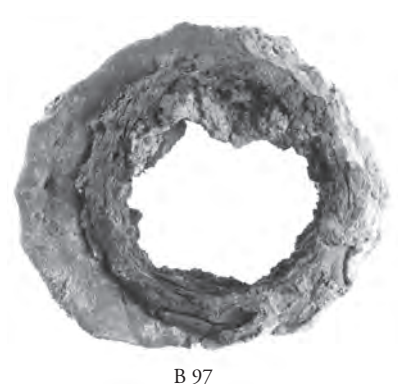

B 97

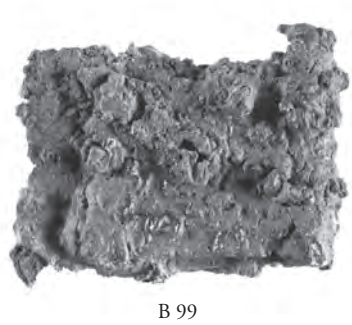

B 99

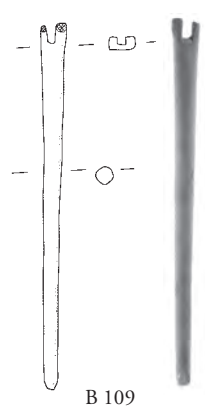

B 109



B 110



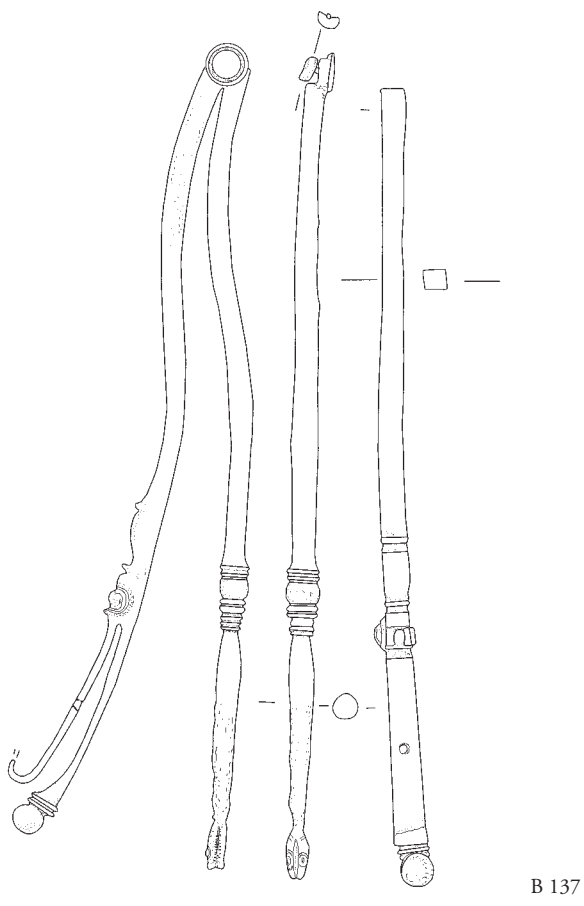
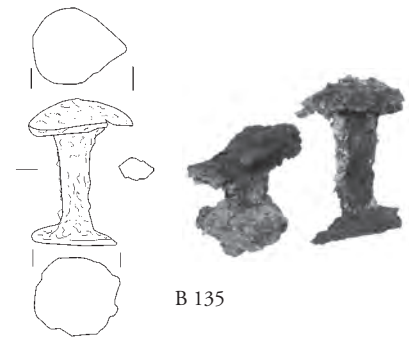
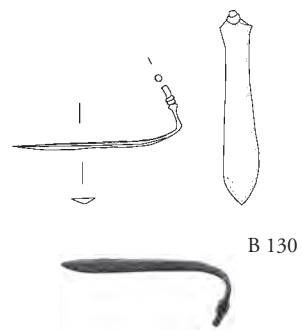
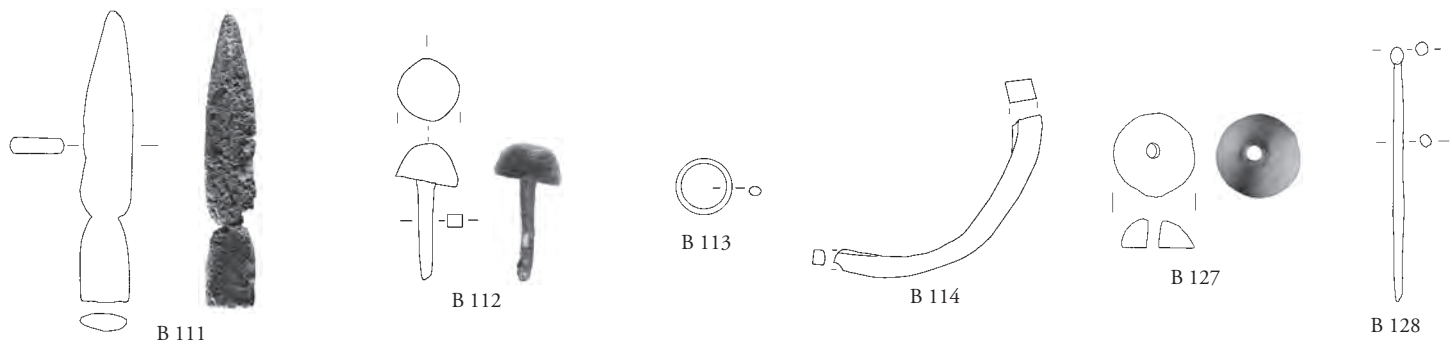

0 5cm



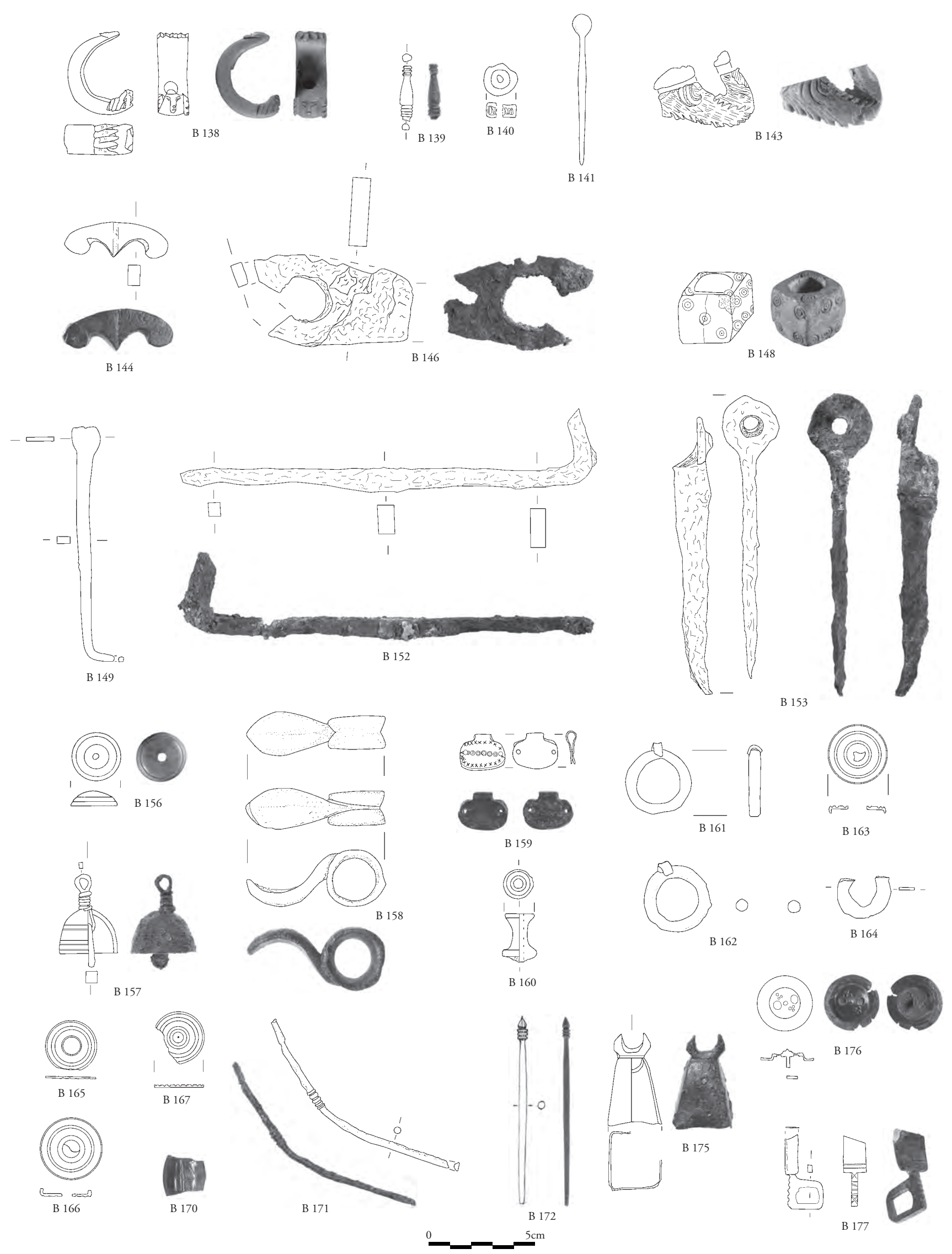

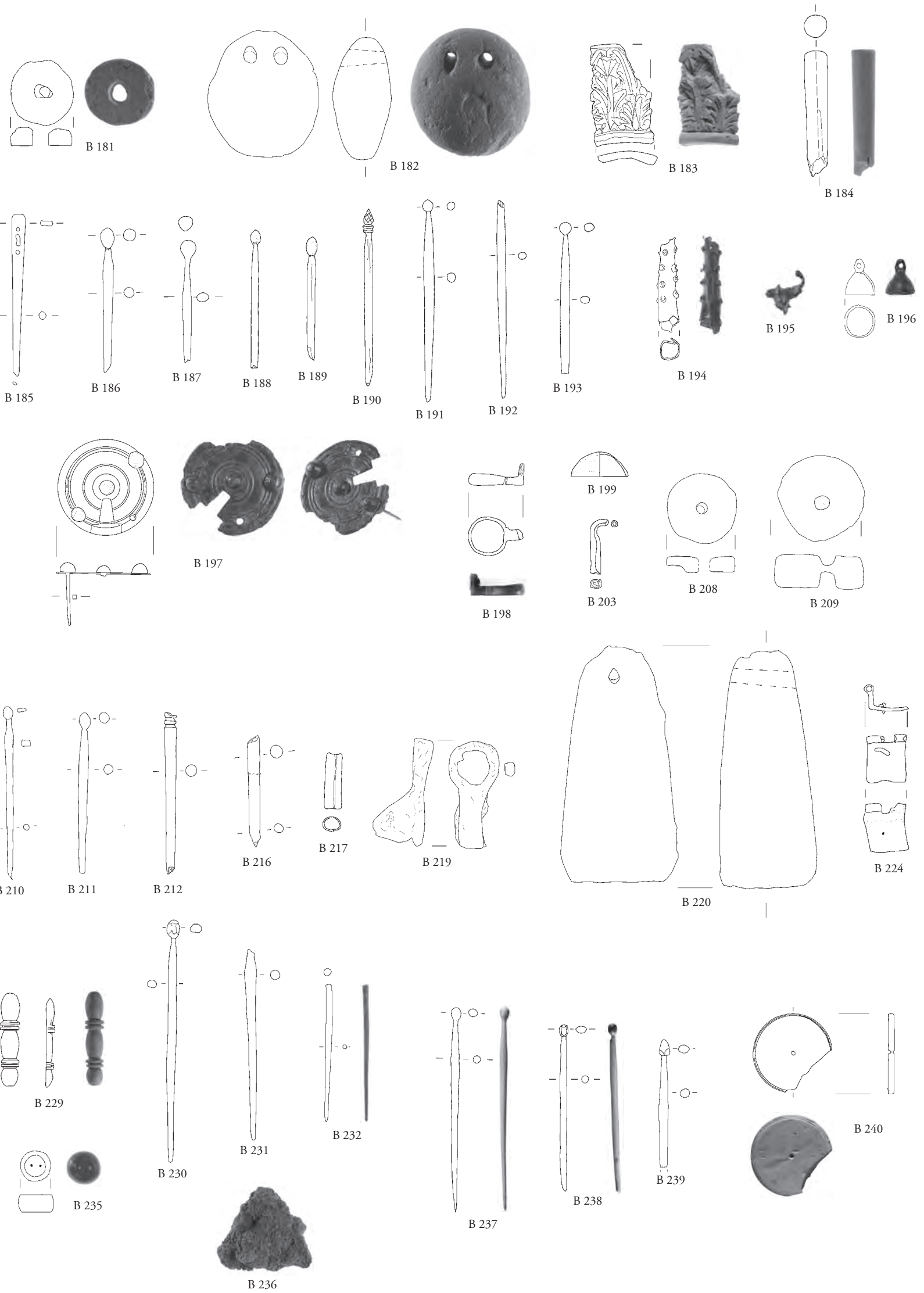

0 5cm

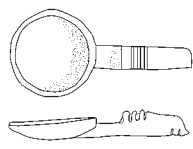

B 241

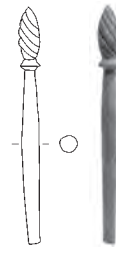
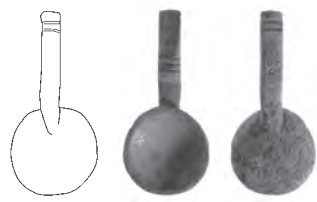

B 243



B 245

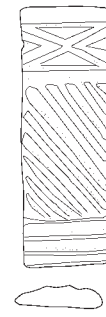

B 247

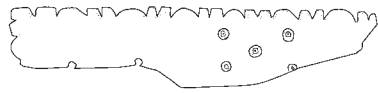

B 248

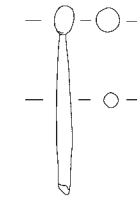

B 249

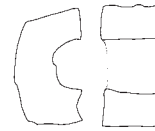

B 250



B 251



B 252





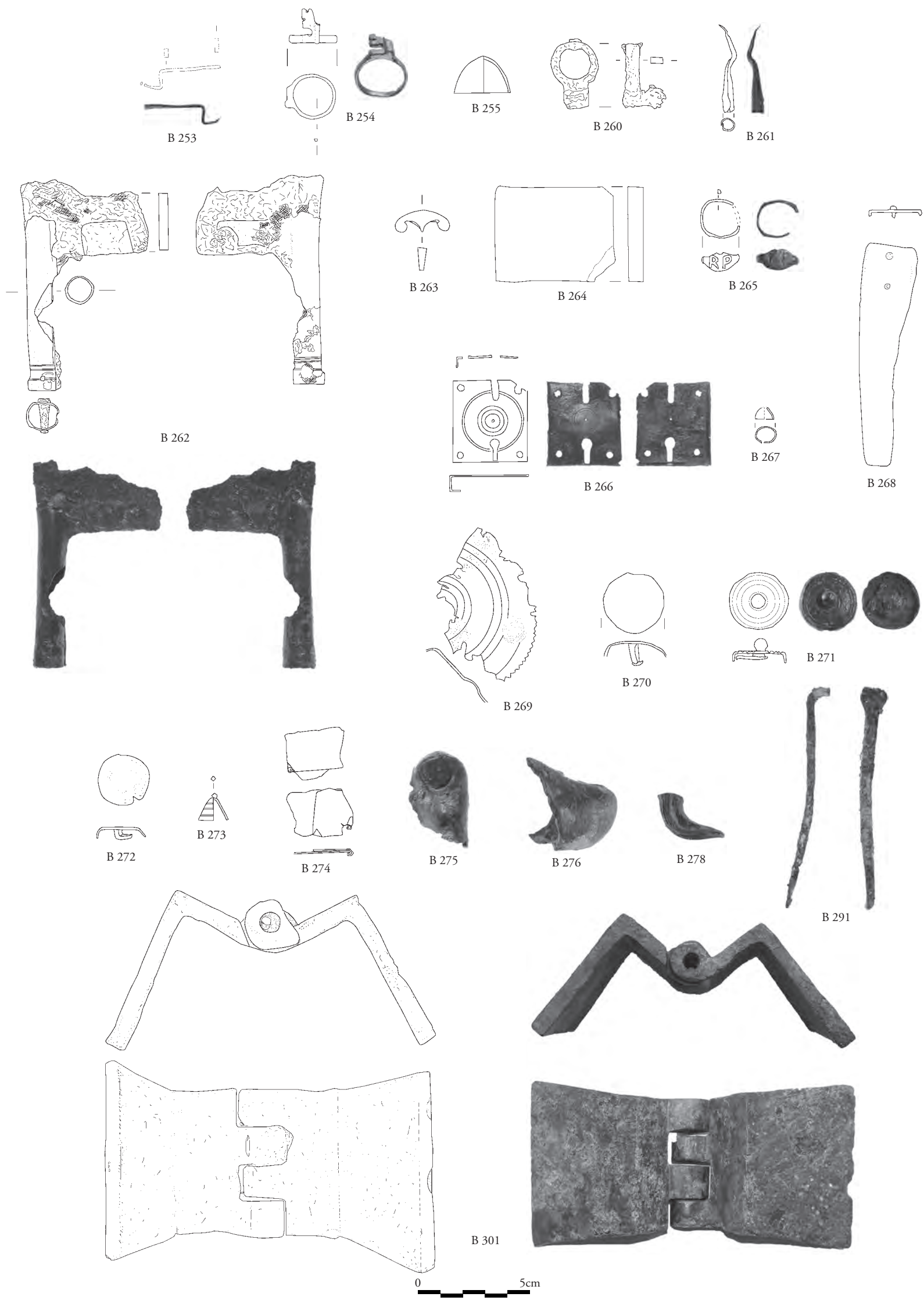

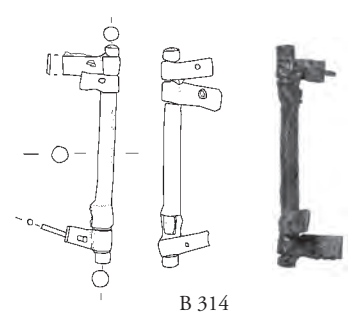

B 314

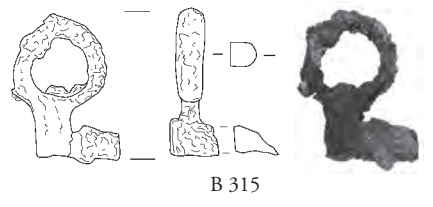

B 315

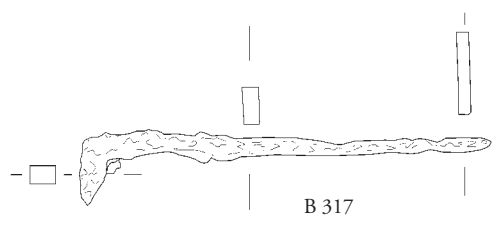

B 317

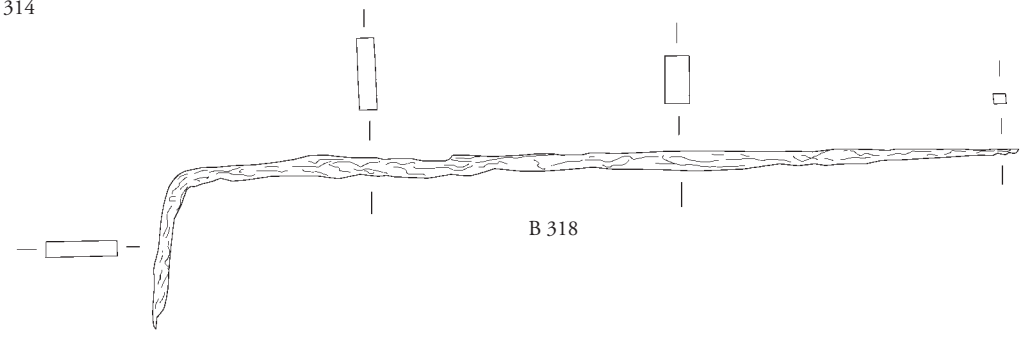

B 318

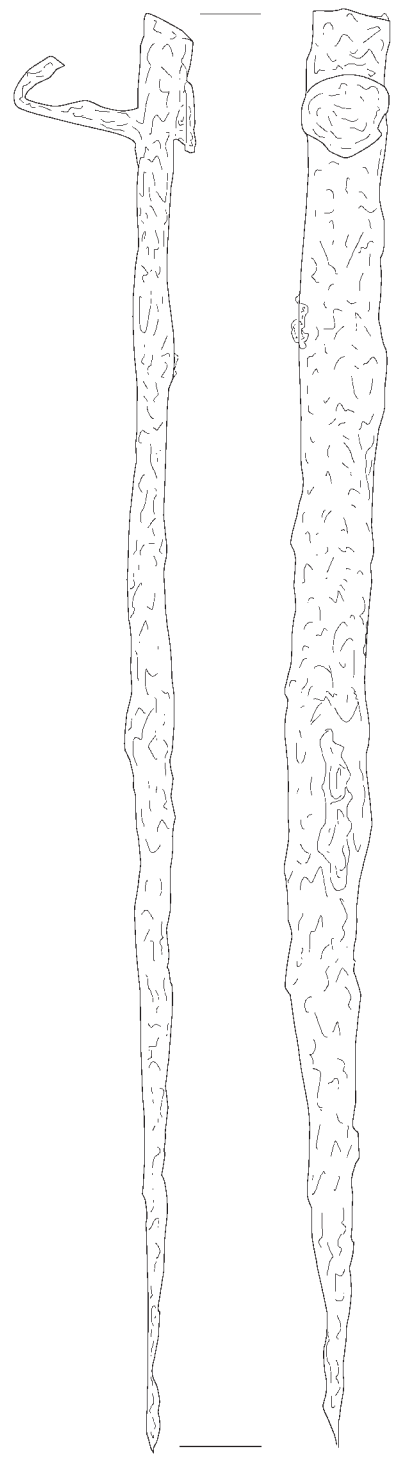

B 319

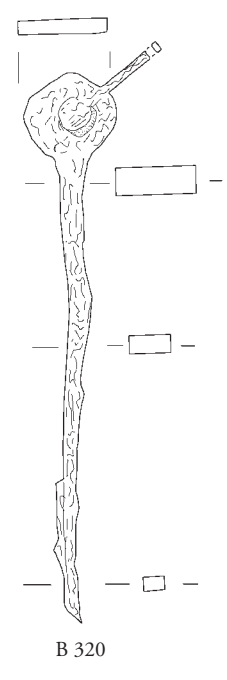

B 320

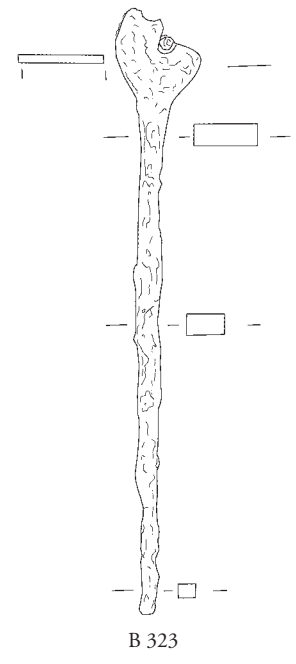

B 323

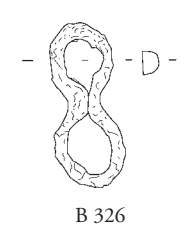

B 326

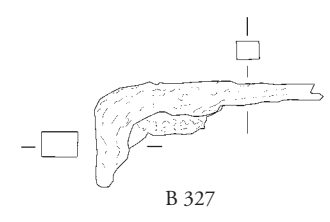

B 327

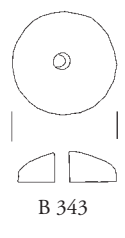

B 343

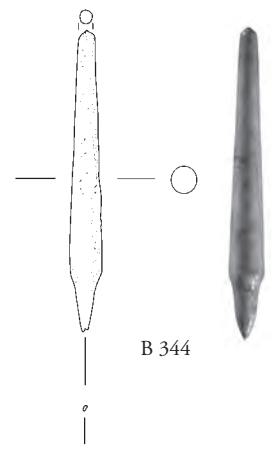

B 344

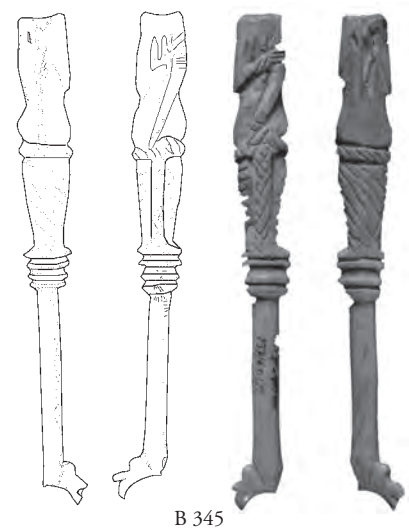

B 345

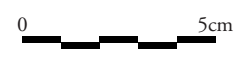

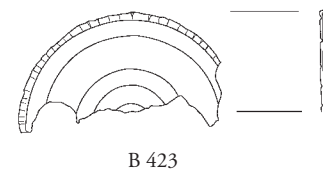
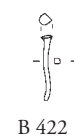
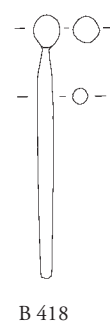
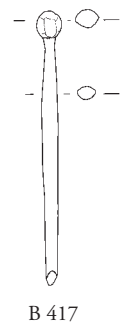
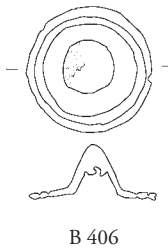
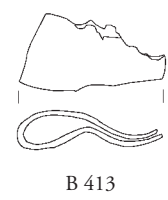
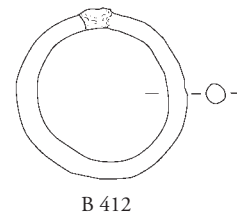
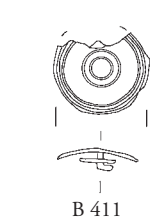
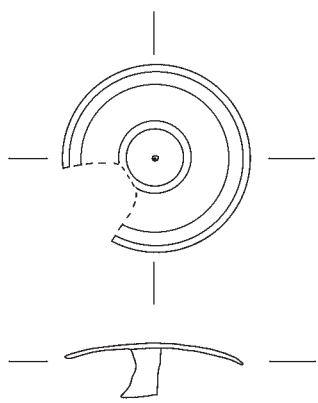
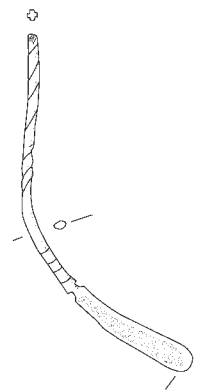
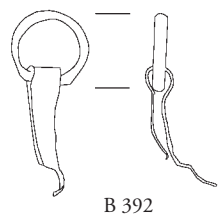
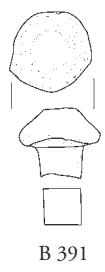
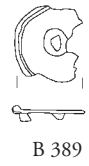
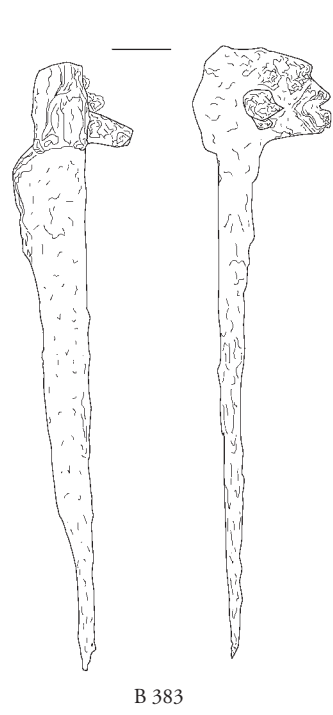
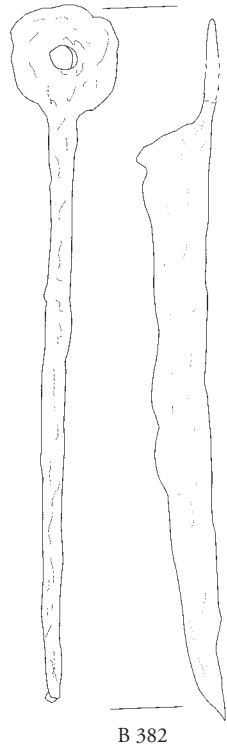
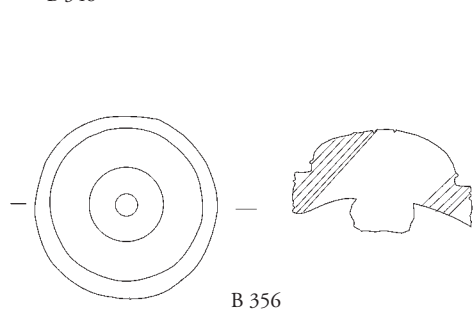
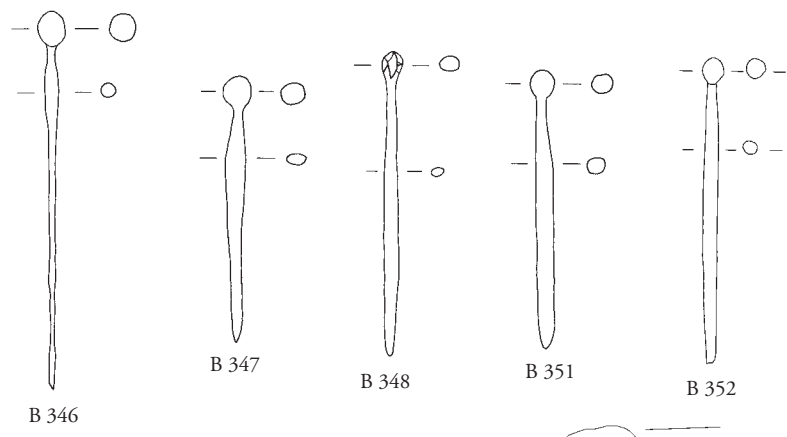



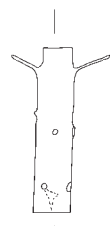
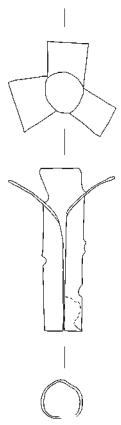

B 424

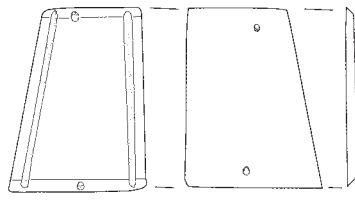

B 430



B 431 B 432



B 434



B 436

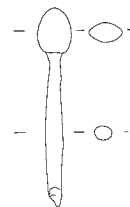

B 437

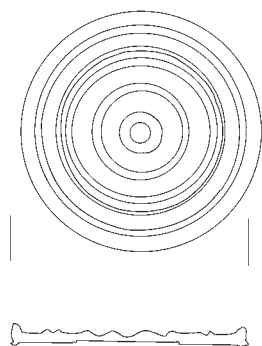

B 438

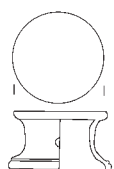

B 439

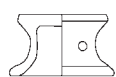

B 440

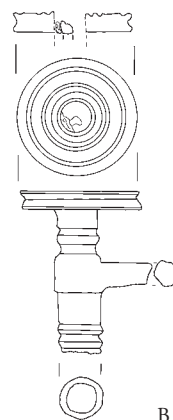

B 441



B 443

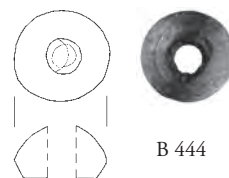

B 444





MI 2

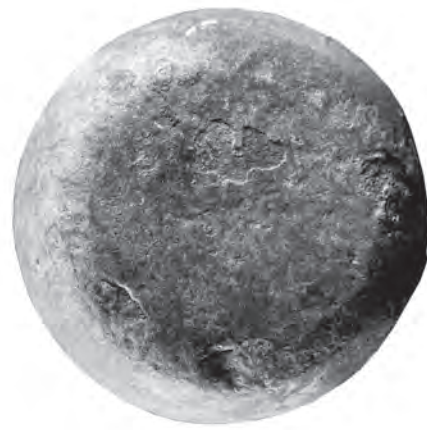

MI 3

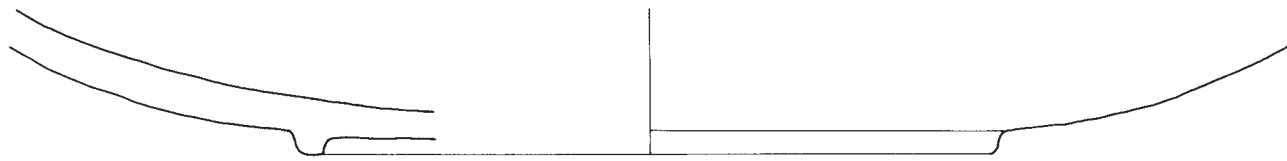

MI 4



MI 7



MI 8

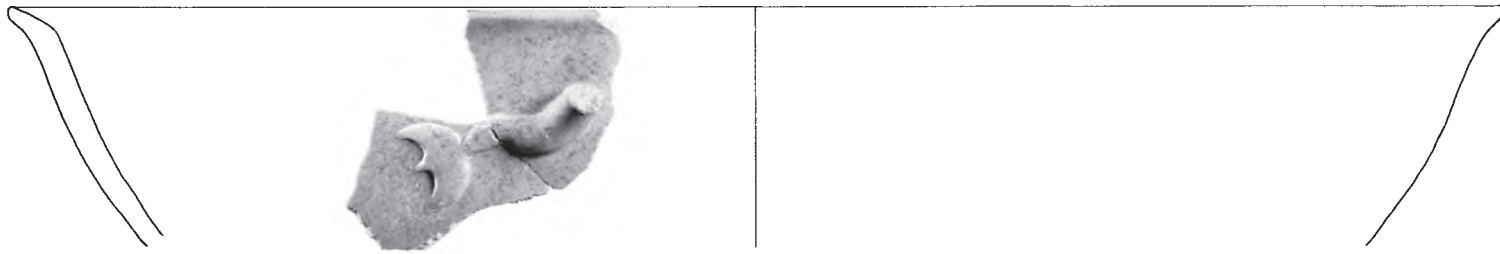

MI 5



MI 9



MI 10



MI 11

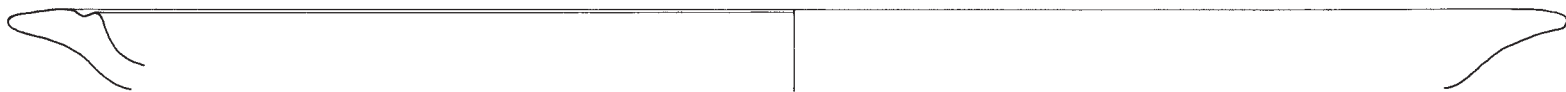

MI 13

0 5cm

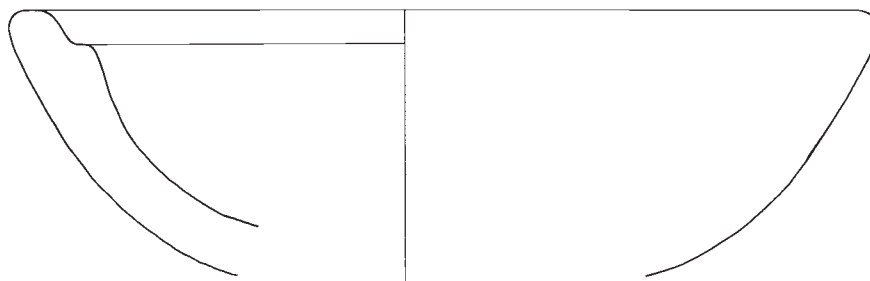

MI 15



MI 16

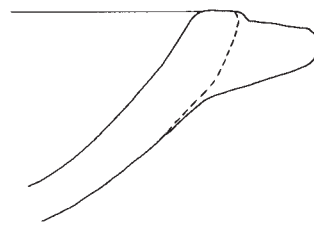

5cm  
0



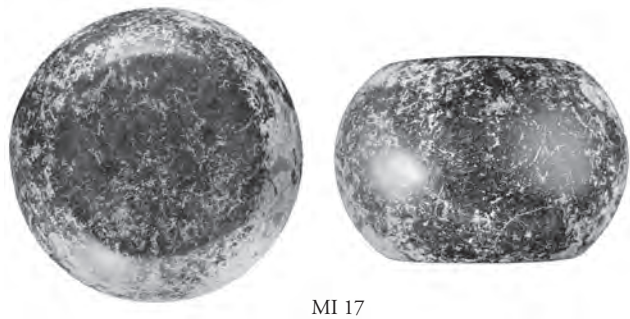

MI 17

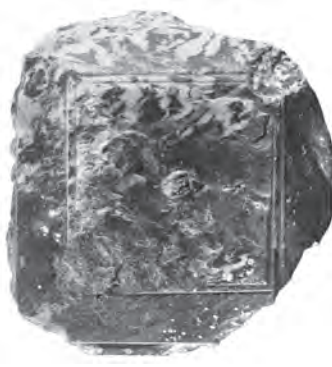

0 5cm

MI 19

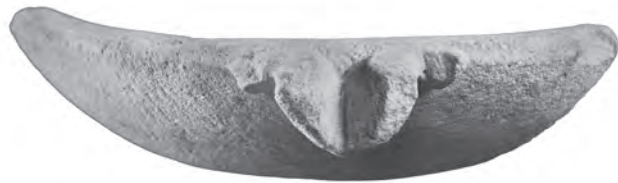

MI 20

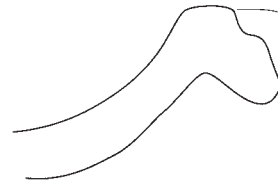
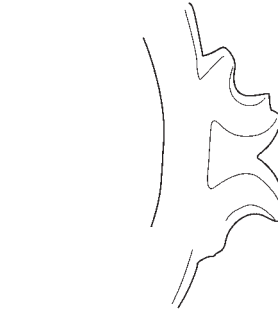

0 5cm

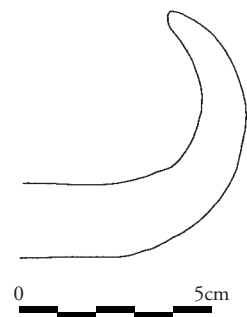
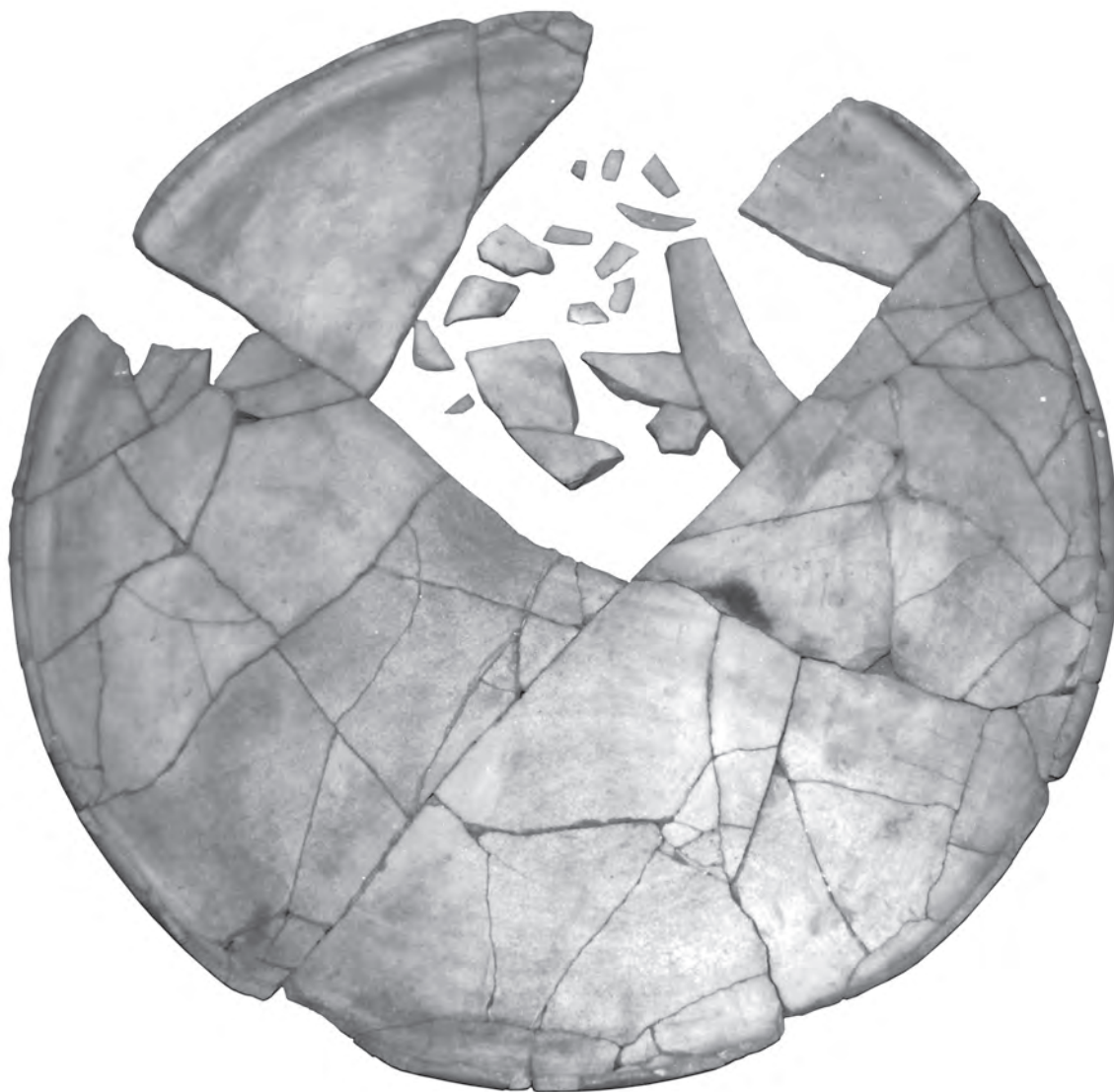

0 5cm

MI 21



MI 23

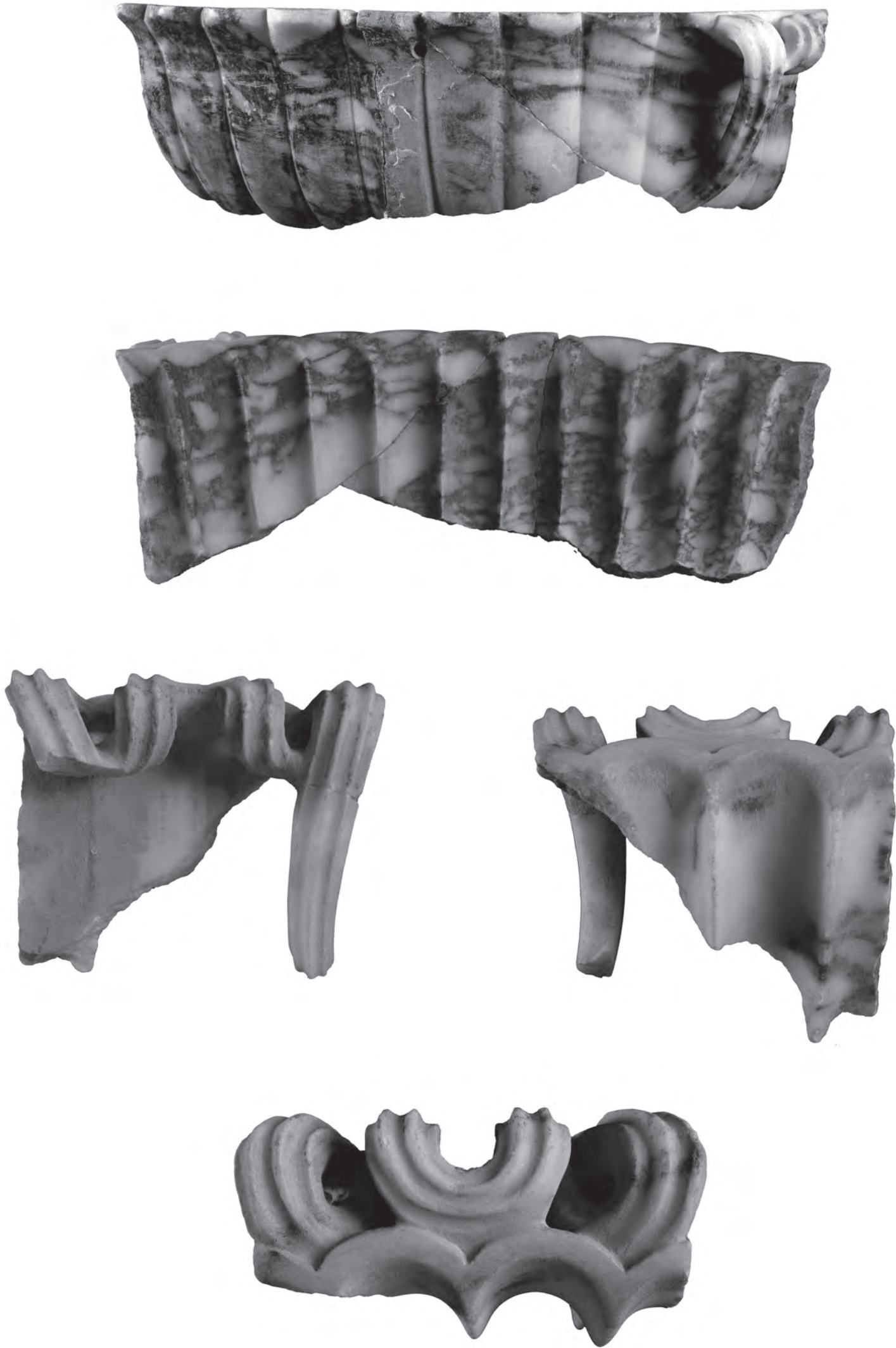





MI 24



MI 25

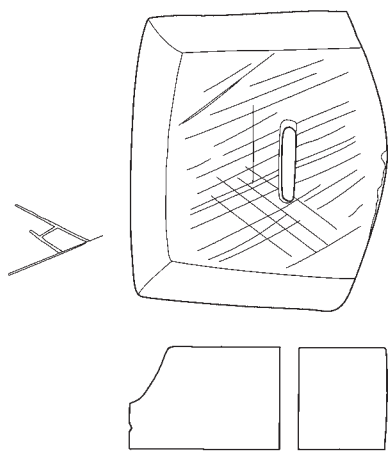

MI 26

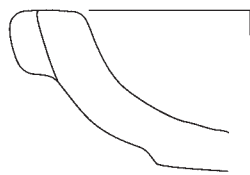

MI 27

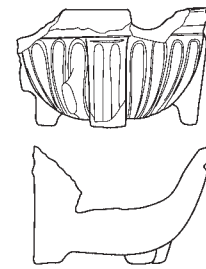

MI 28



MI 30



MI 32

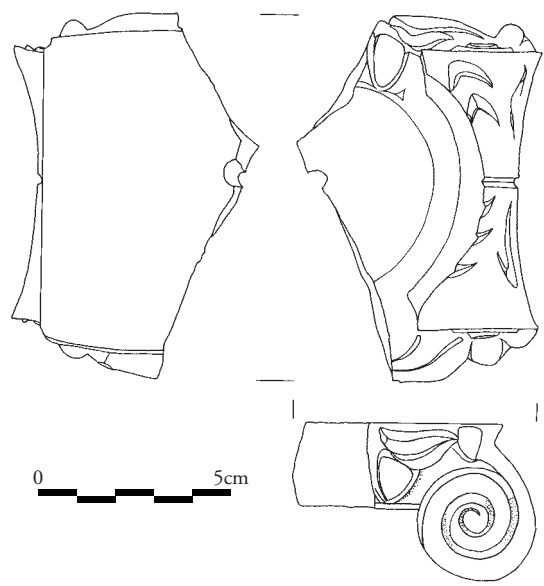

MA 12



MA 13



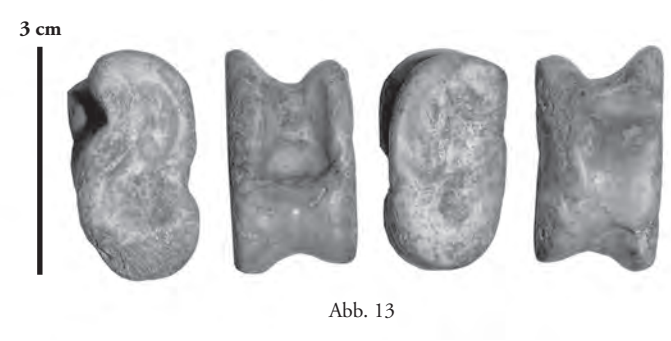
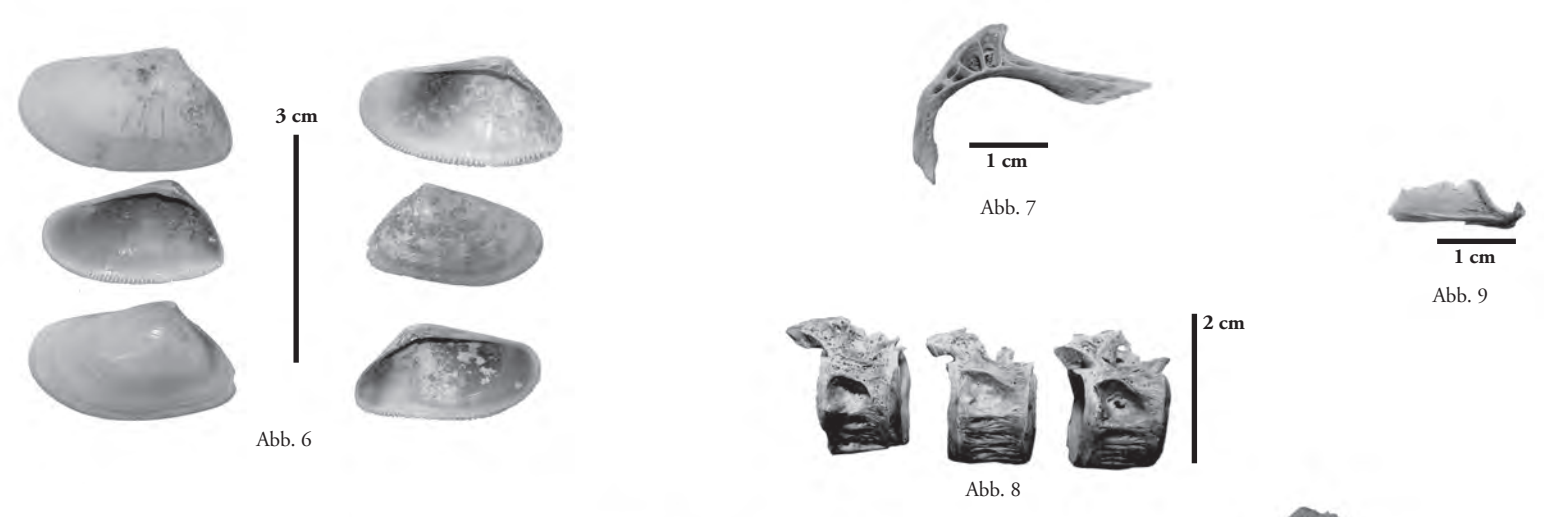
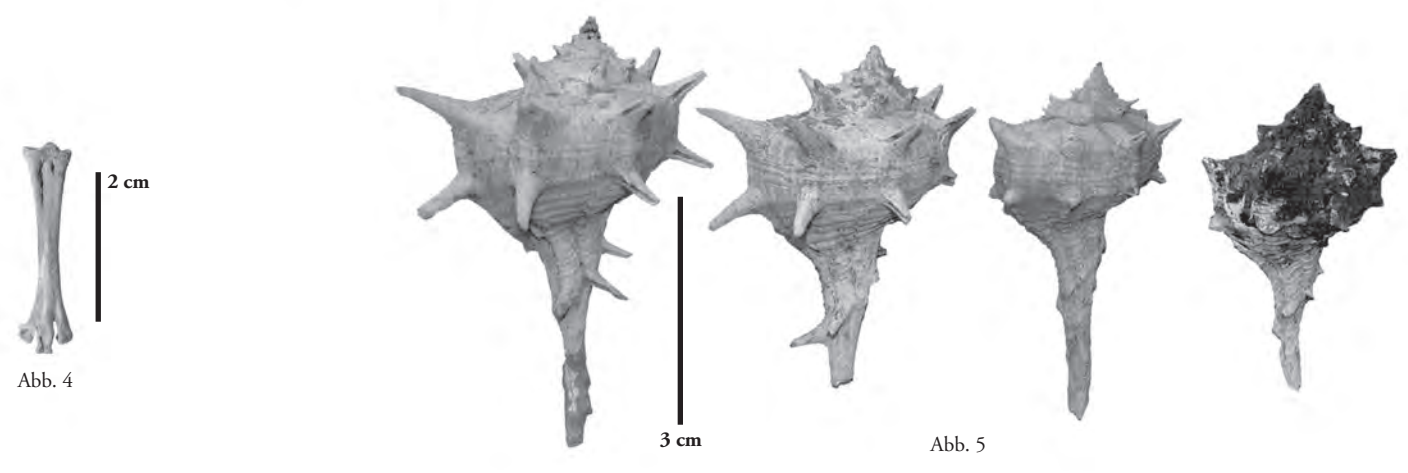





Abb. 1: Probenkartierung Peristylhof 31a, gesprenkelter Marmor Ayaklıkırı der UG-Säulen; Marmorsaal 31, weißer Marmor der Sockelleiste; Raum 36b, Platte und Rundstabprofil der Marmorwandvertäfelung aus weißem Marmor



Abb. 2: Steinbruch Ayaklıkırı

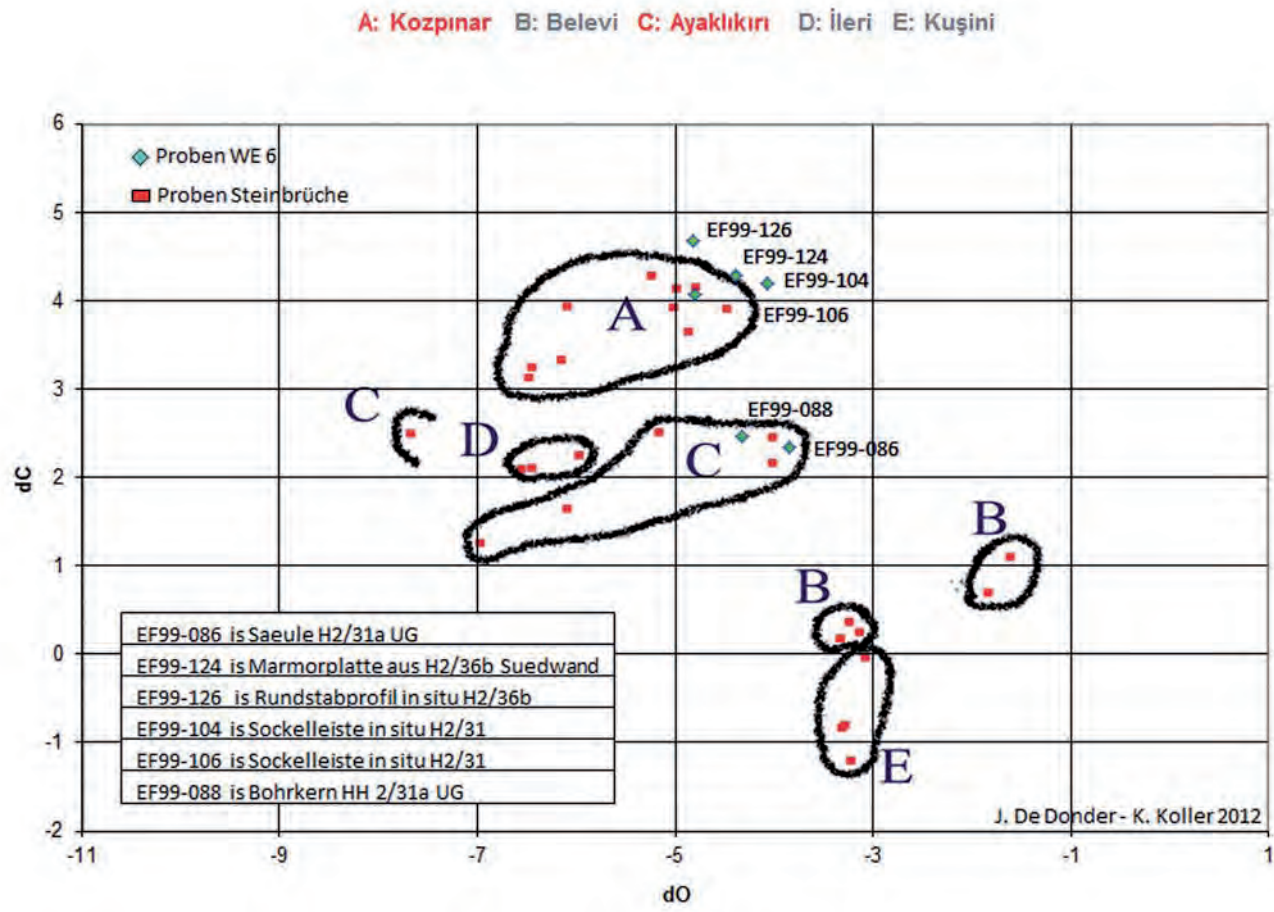

Abb. 3: Steinbruch Kozpinar



Abb. 4: gesprenkelter Marmor Ayaklıkırı



Abb. 5: Breccia corallina

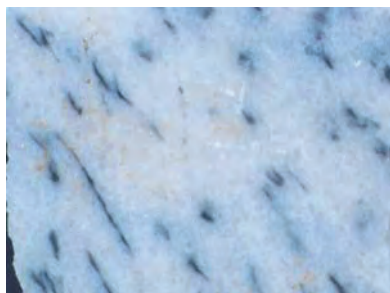

Abb. 6: Rosso brecciato

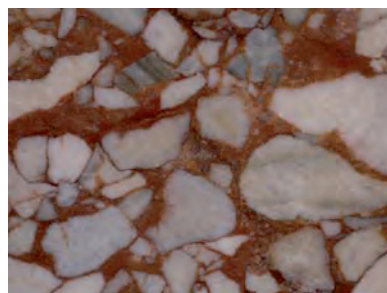

Abb. 7: Africano nero

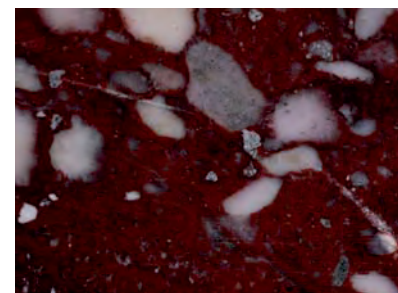

Abb. 8: Breccia di Sciro



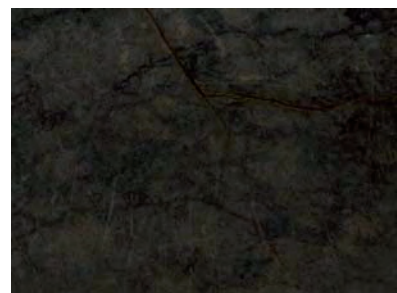
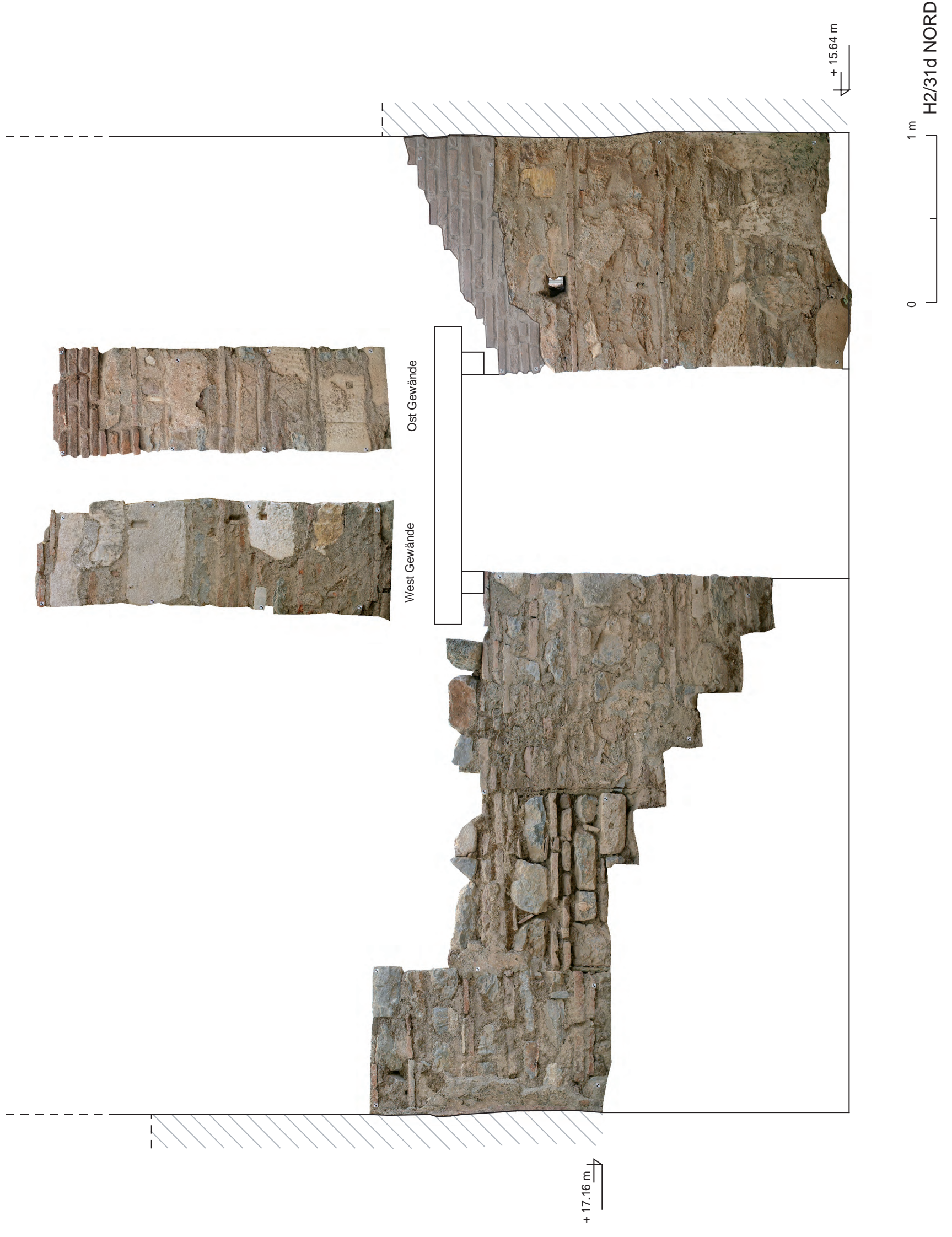

0 1 m H2/31d NORD







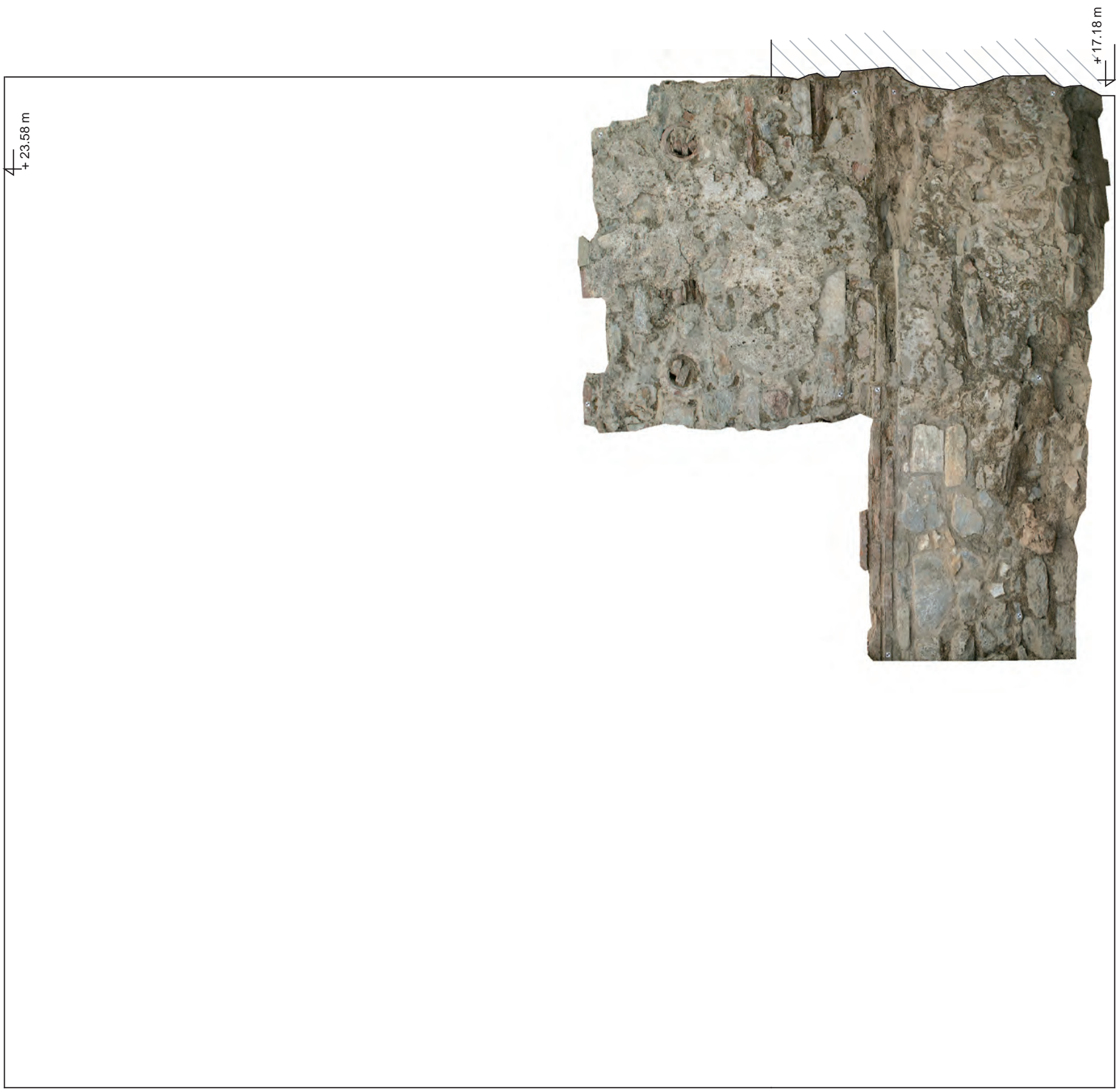

+23.58 m

+17.18 m

0 1 m H2/31d SÜD



SÜD



WEST

0 1 m H2/31d SÜD & WEST UNTEN



4  
+ 23.58 m



+ 17.18 m

0 1 m H2/31d WEST



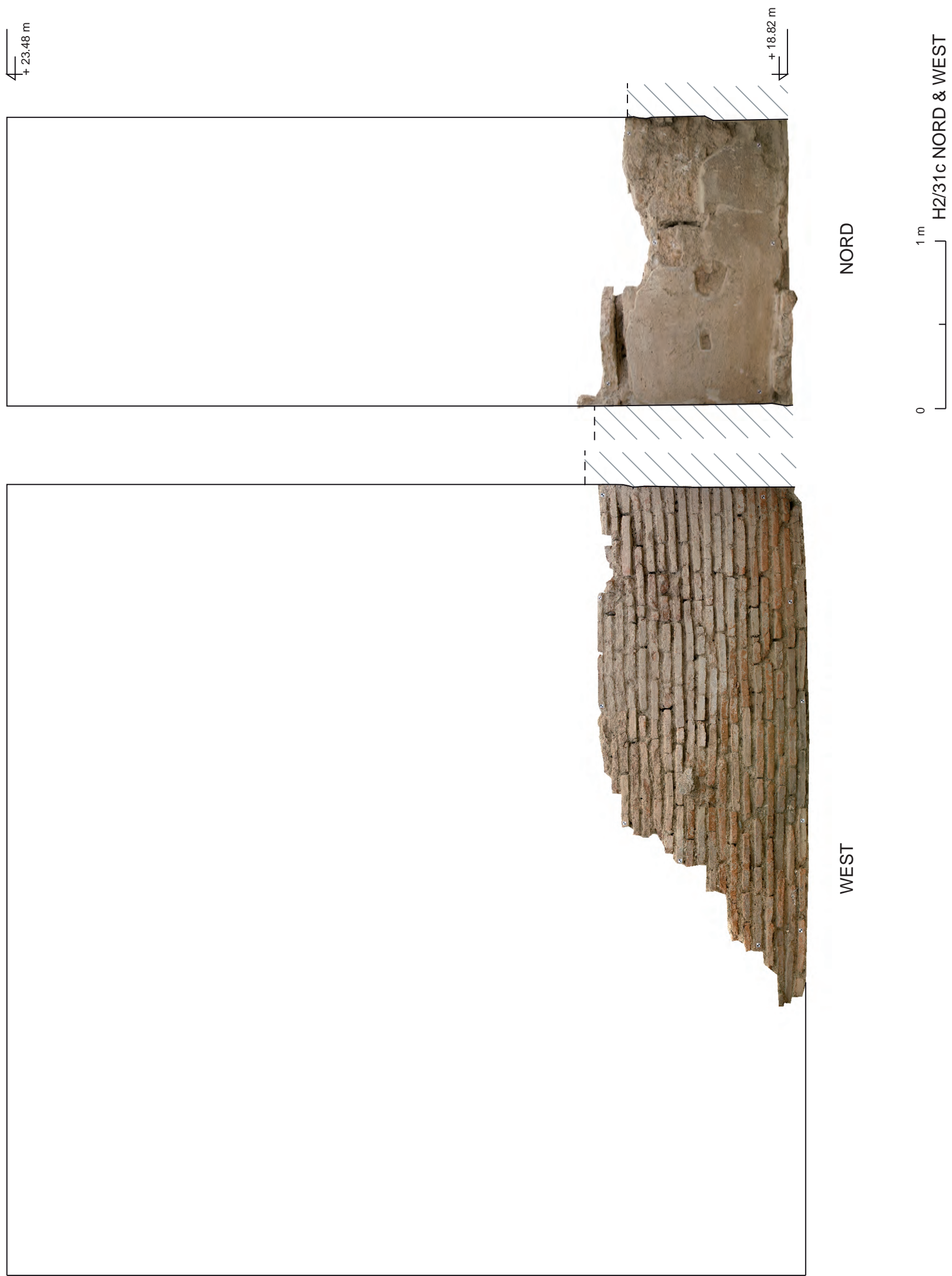

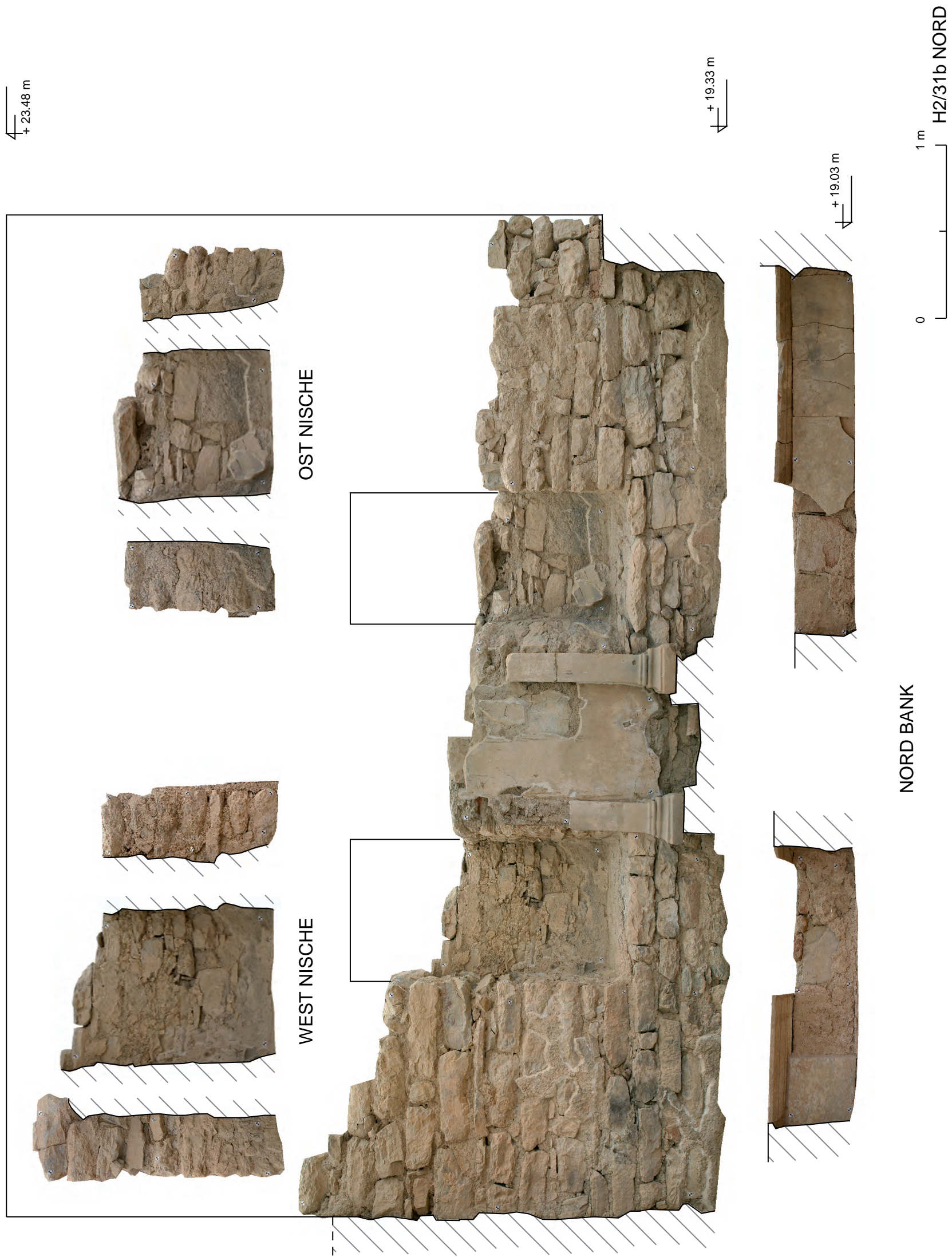



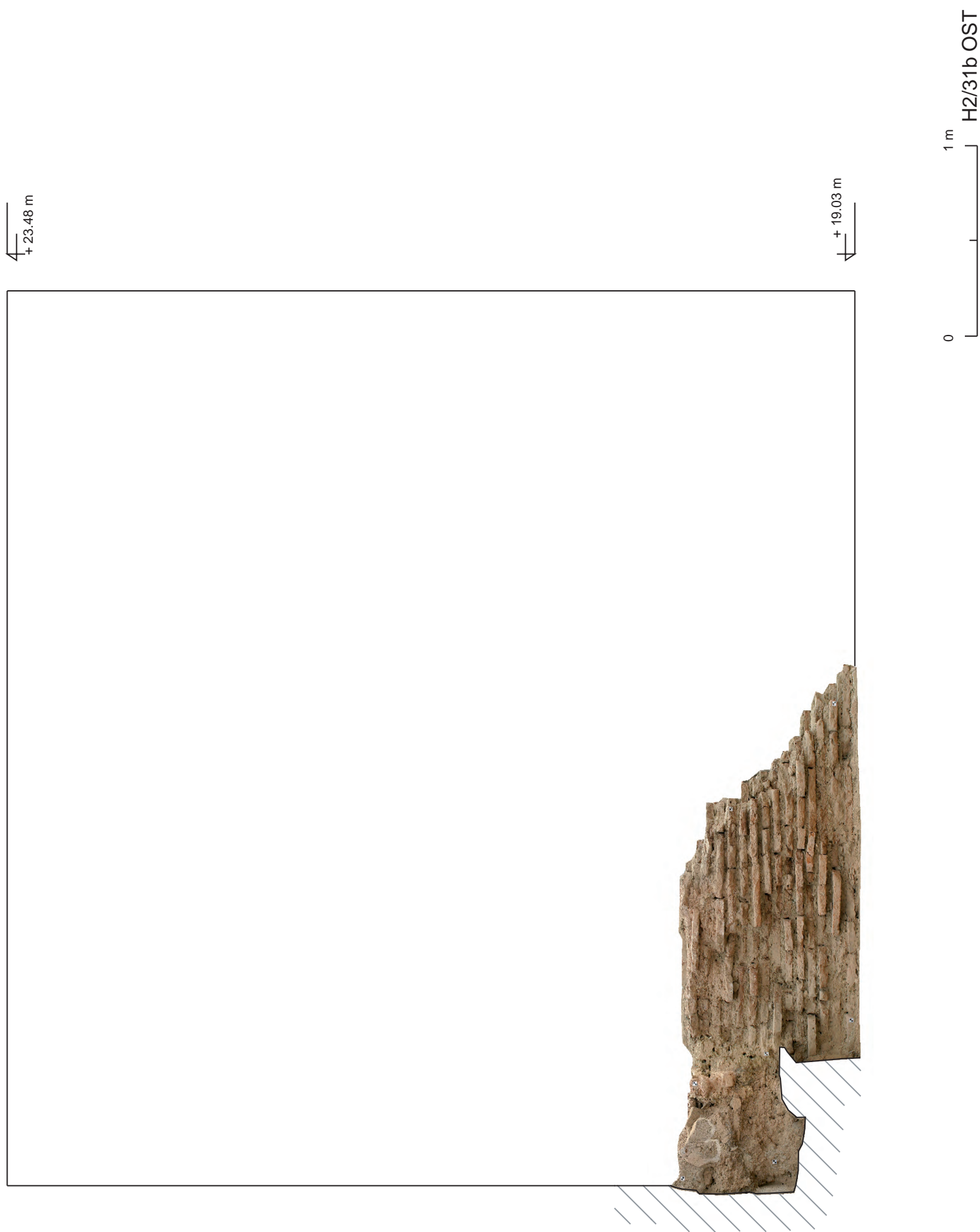



+ 23.48 m



+ 19.33 m

WEST

+ 19.00 m



SÜD

WEST GEWÄNDE

WEST BANK

0 1 m

H2/31b SÜD & WEST



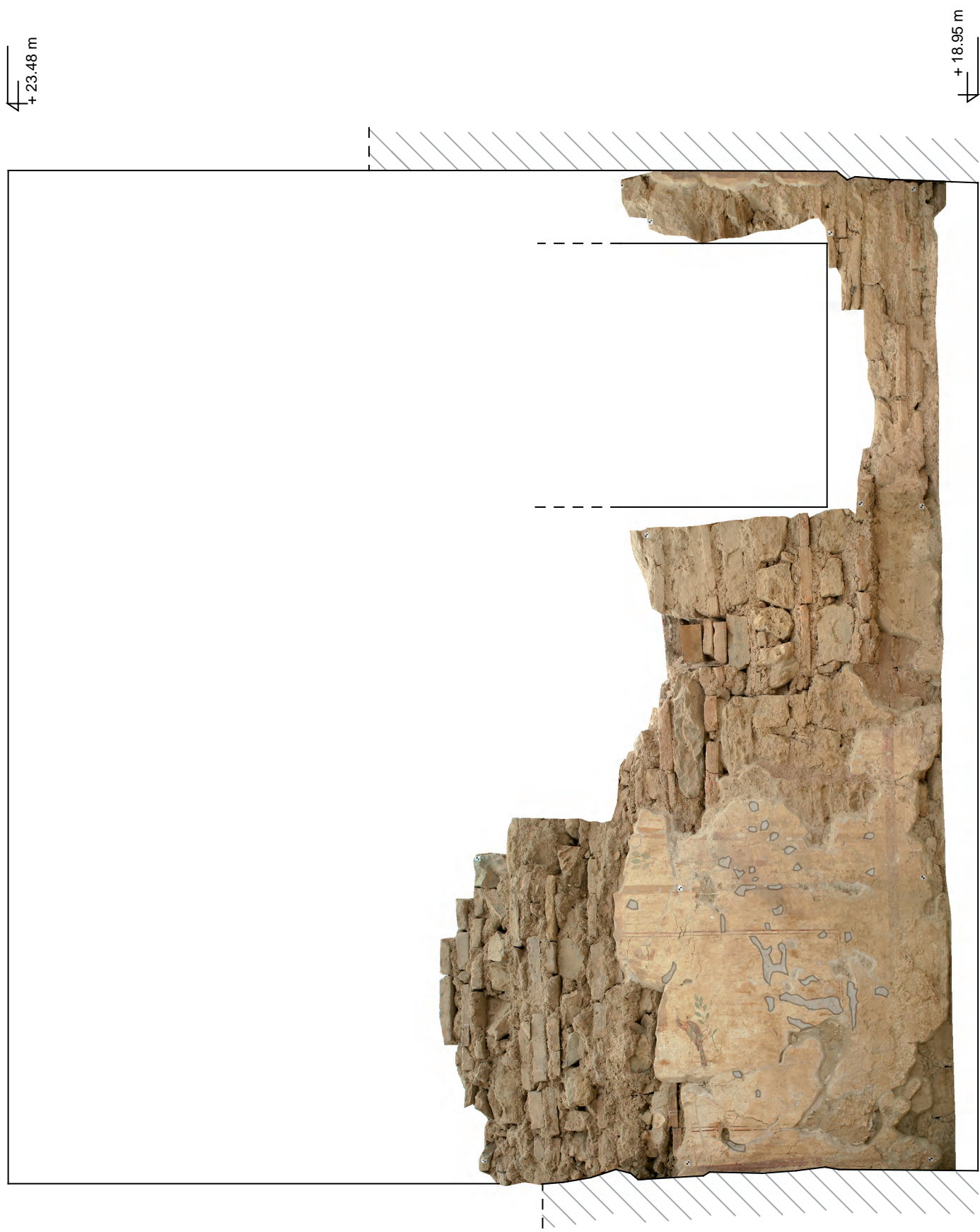

+ 23.48 m

+ 18.95 m

0 1 m H2/42 NORD



4  
+ 23.48 m



+ 18.95 m

0 1 m H2/42 OST







OST



NORD - Westl. Teil



NORD - Östl. Teil

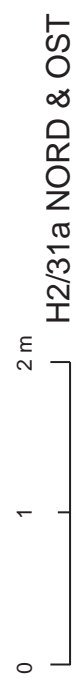

H2/31a NORD & OST



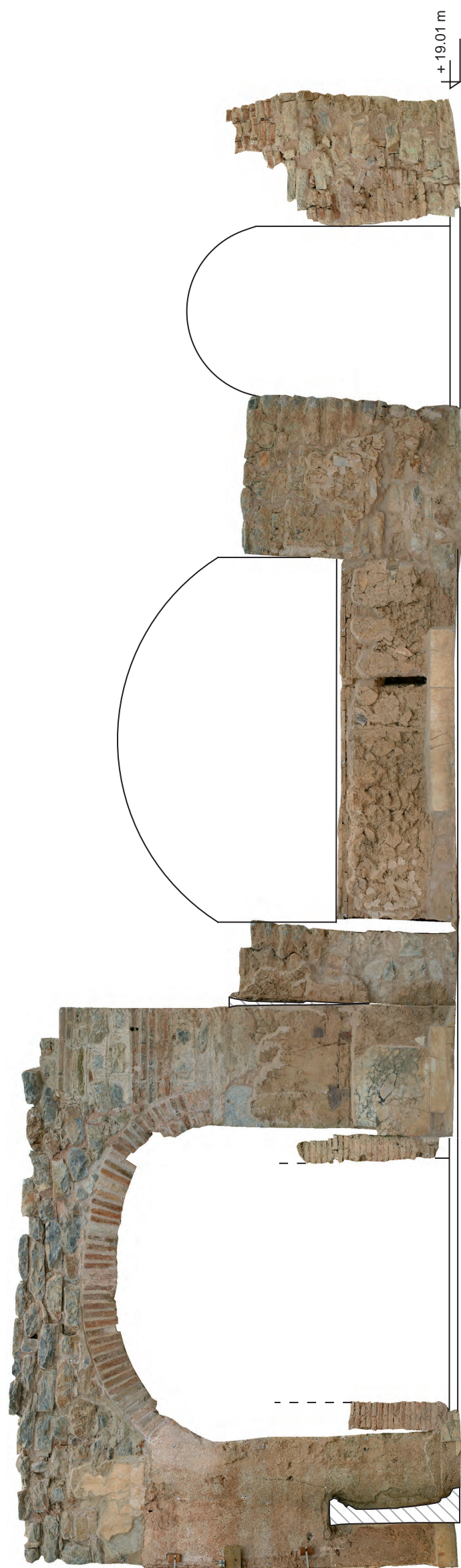

0 1 2 m H2/31a WEST



+ 24.18 m



Türöffnung nach Raum 31a (2.80 m)

+ 19.10 m

0 1 m

H2/31a SÜD





0 1 2 m H2/31a SO NORD & OST







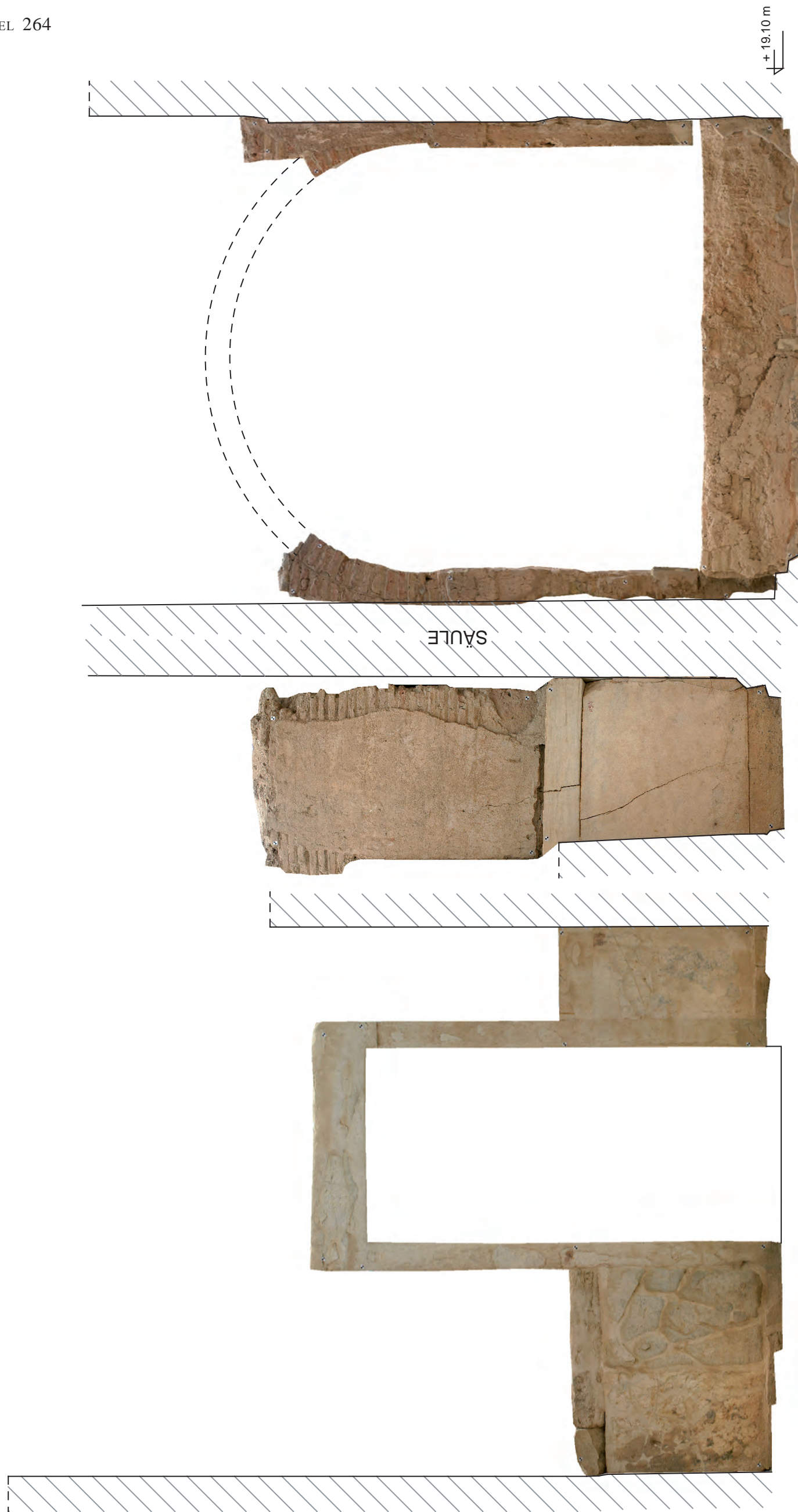

WEST - SÜDL. TEIL

BECKEN AUSSENWAND

WEST - NÖRDL. TEIL

0 1 m H2/31a SO WEST

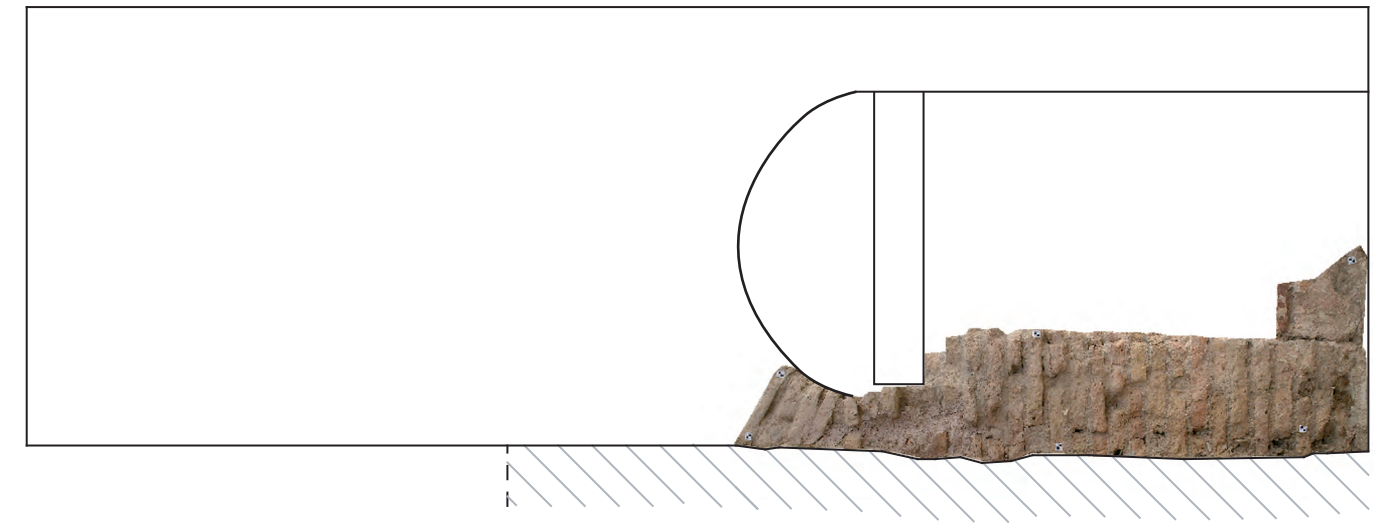

31a NO WEST

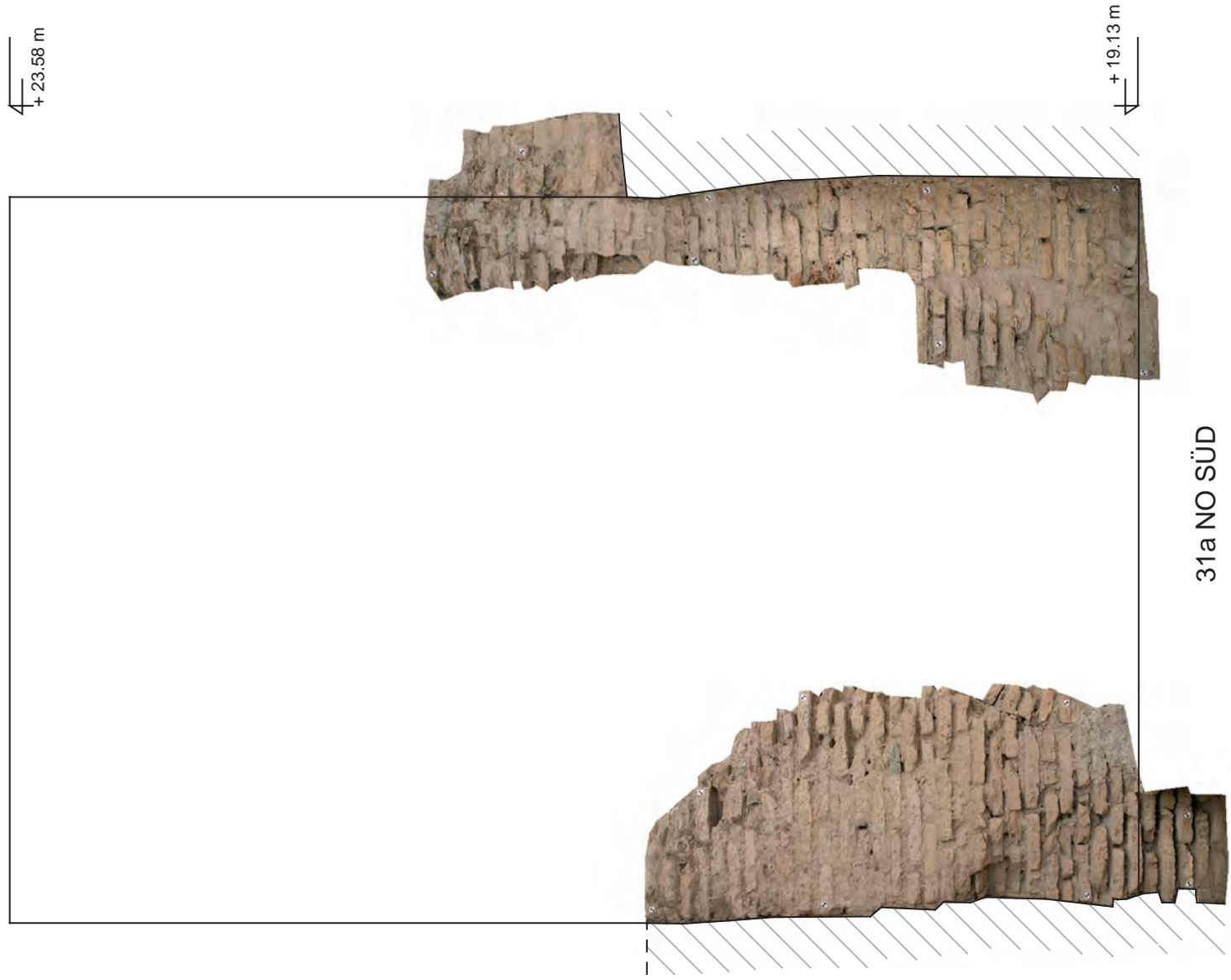

31a NO SÜD

0 1 m H2/31a NORDOST



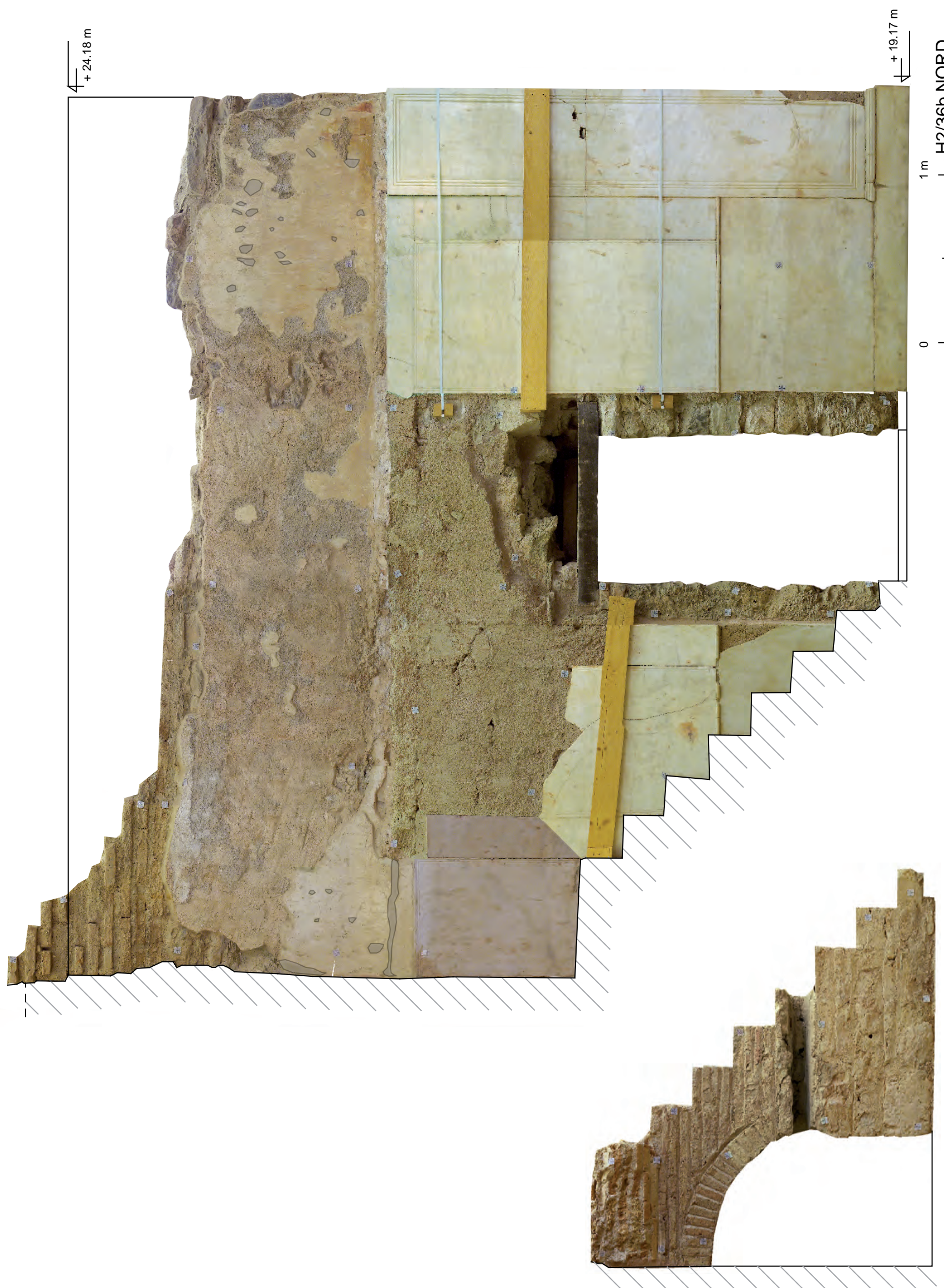





OSTPFEILER

0 1 m H2/36b SÜD







0 1 m H2/36c NORD





0 1 m H2/36c SÜD

UK + 22.81 m

+ 19.10 m

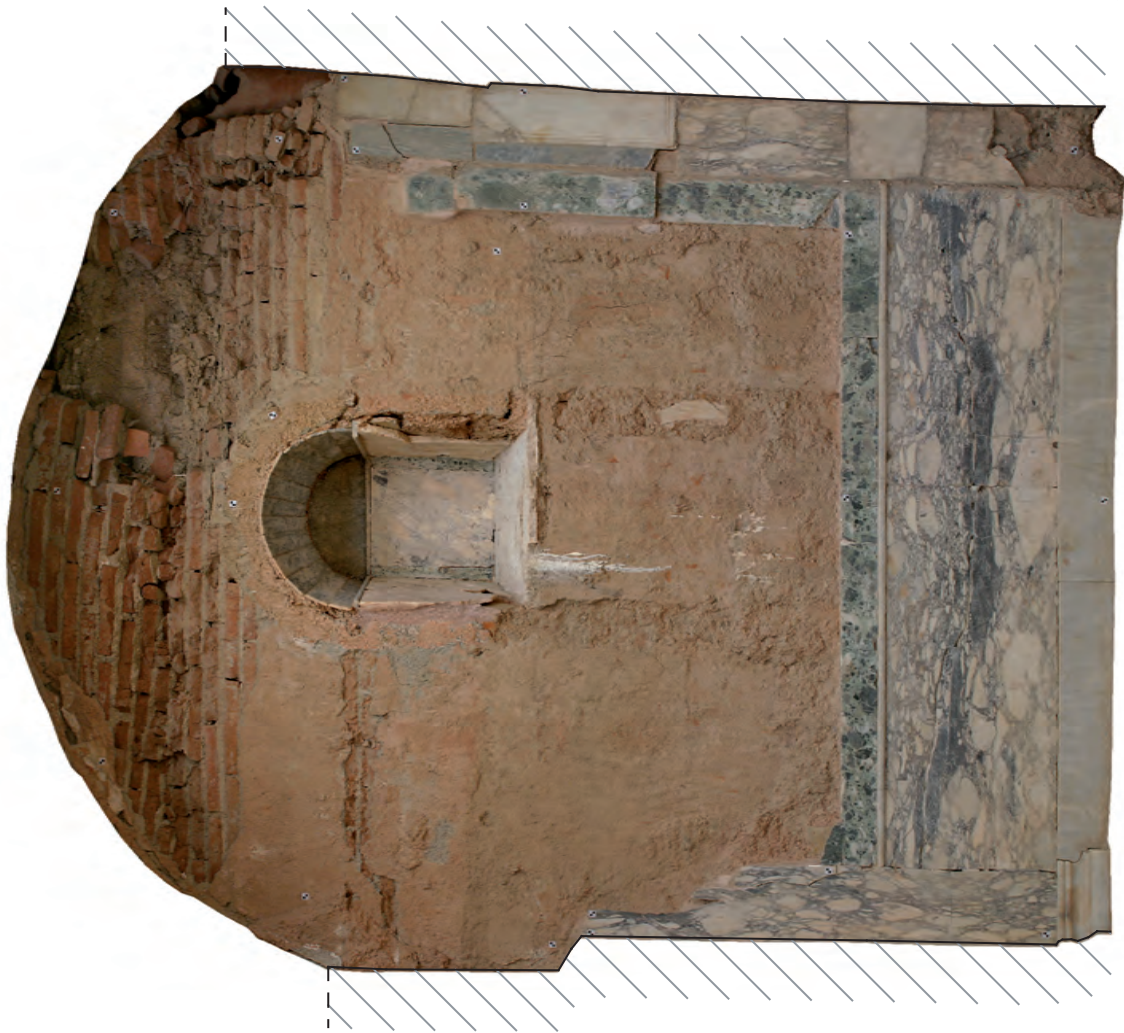

0 1 m H2/36c WEST





0 1 m H2/36d NORD



0 1 m H2/36d OST





0 1 m H2/36d SÜD



0 1 m H2/36d WEST





0 1 m H2/36e NORD

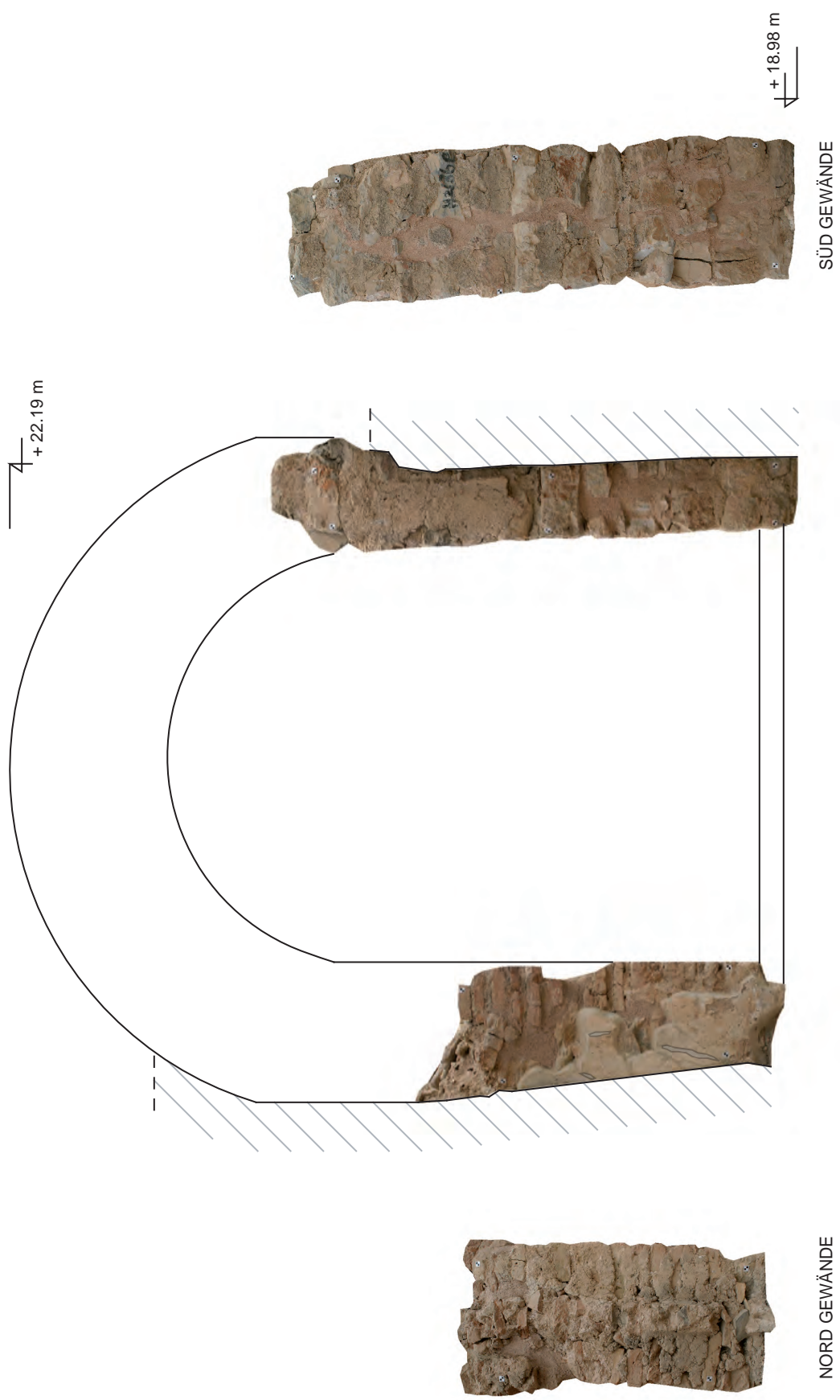

0 1 m H2/36e OST



NISCHE

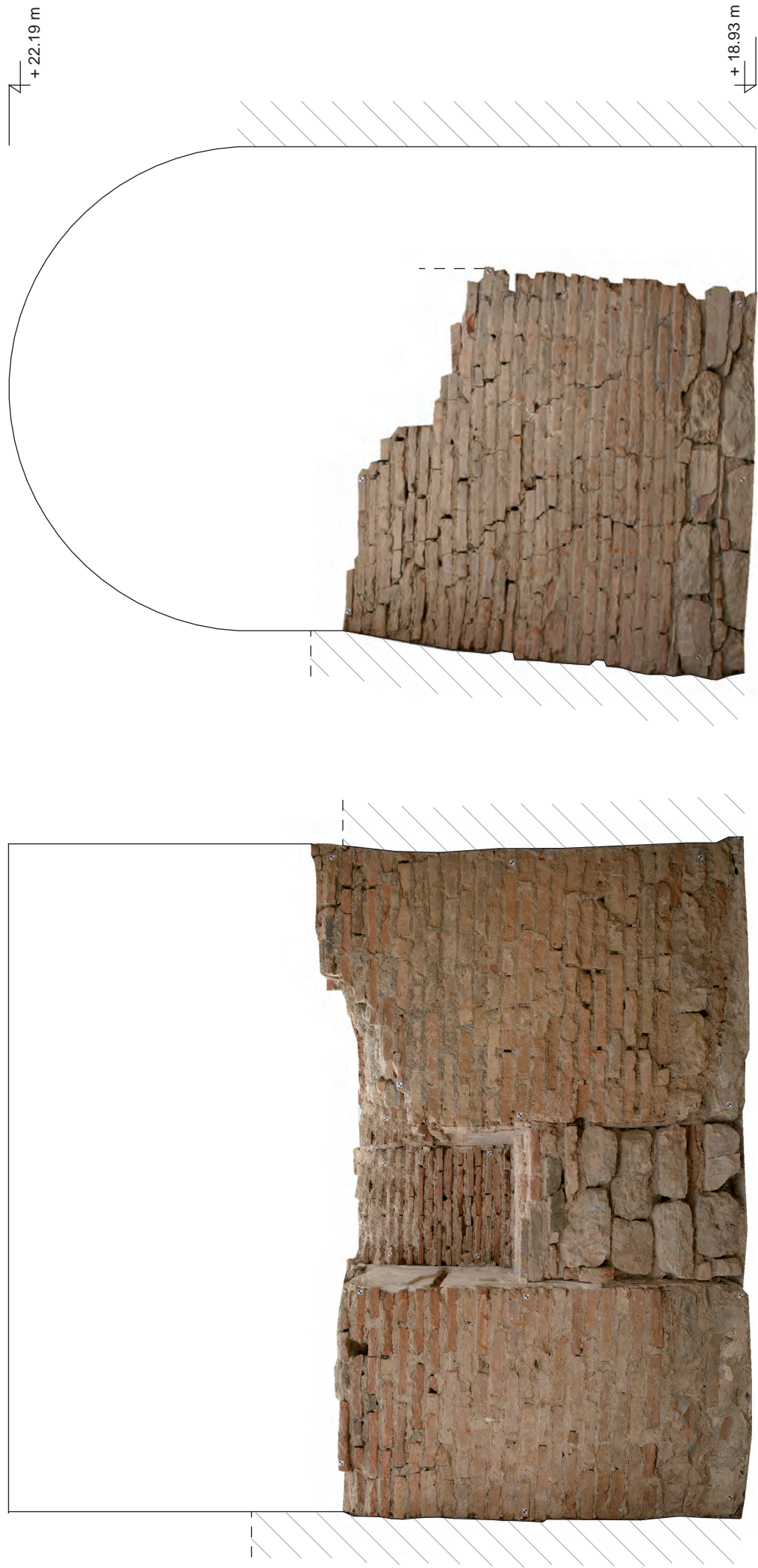

SÜD

WEST

0 1 m H2/36e SÜD & WEST



0 1 2 m H2/31 NORD





0 1 2 m H2/31 OST







UK +27.91 m

+19.16 m



0 1 2 m H2/31 WEST



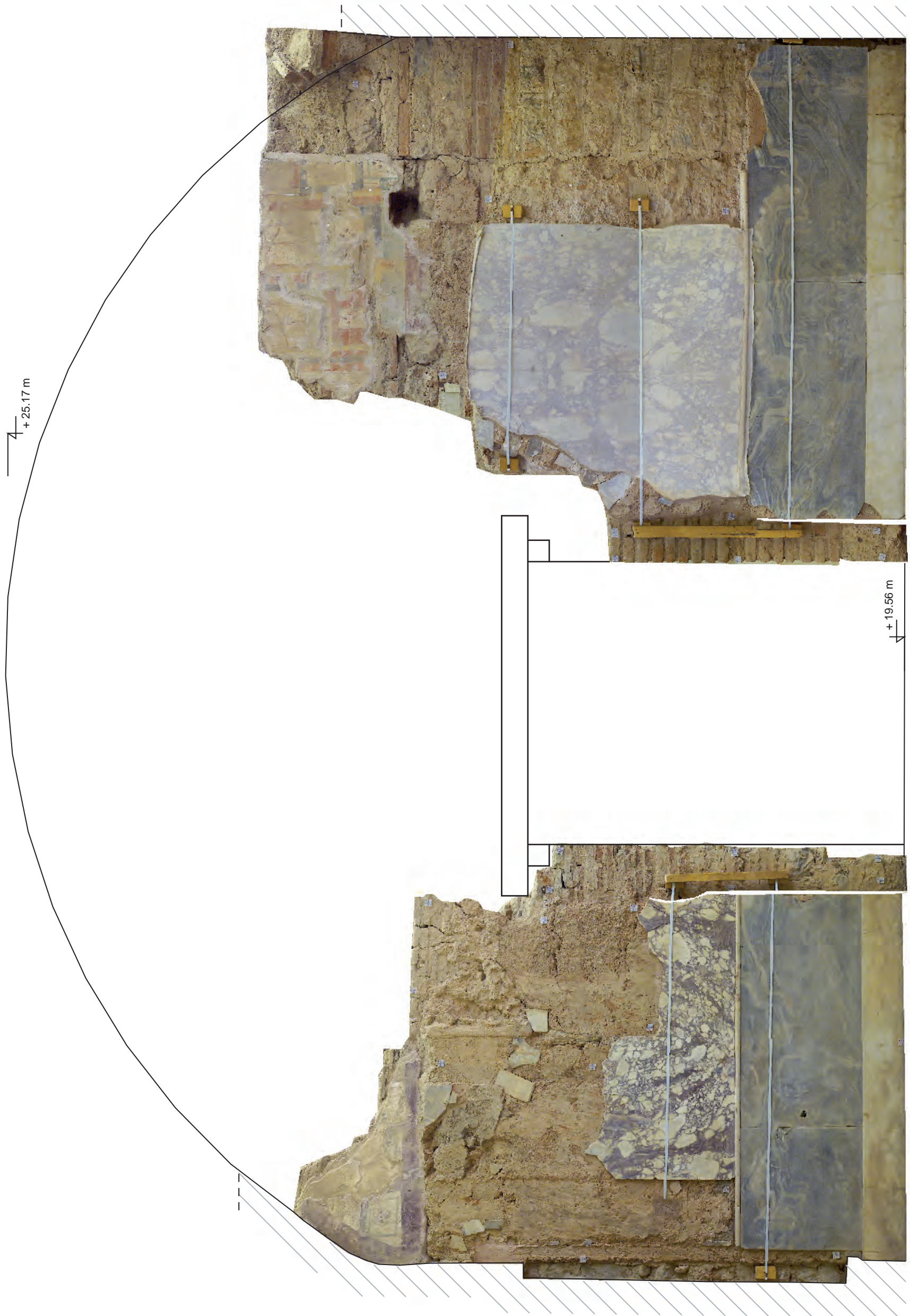

0 1 m H2/36 NORD



+ 25.17 m

+ 19.57 m

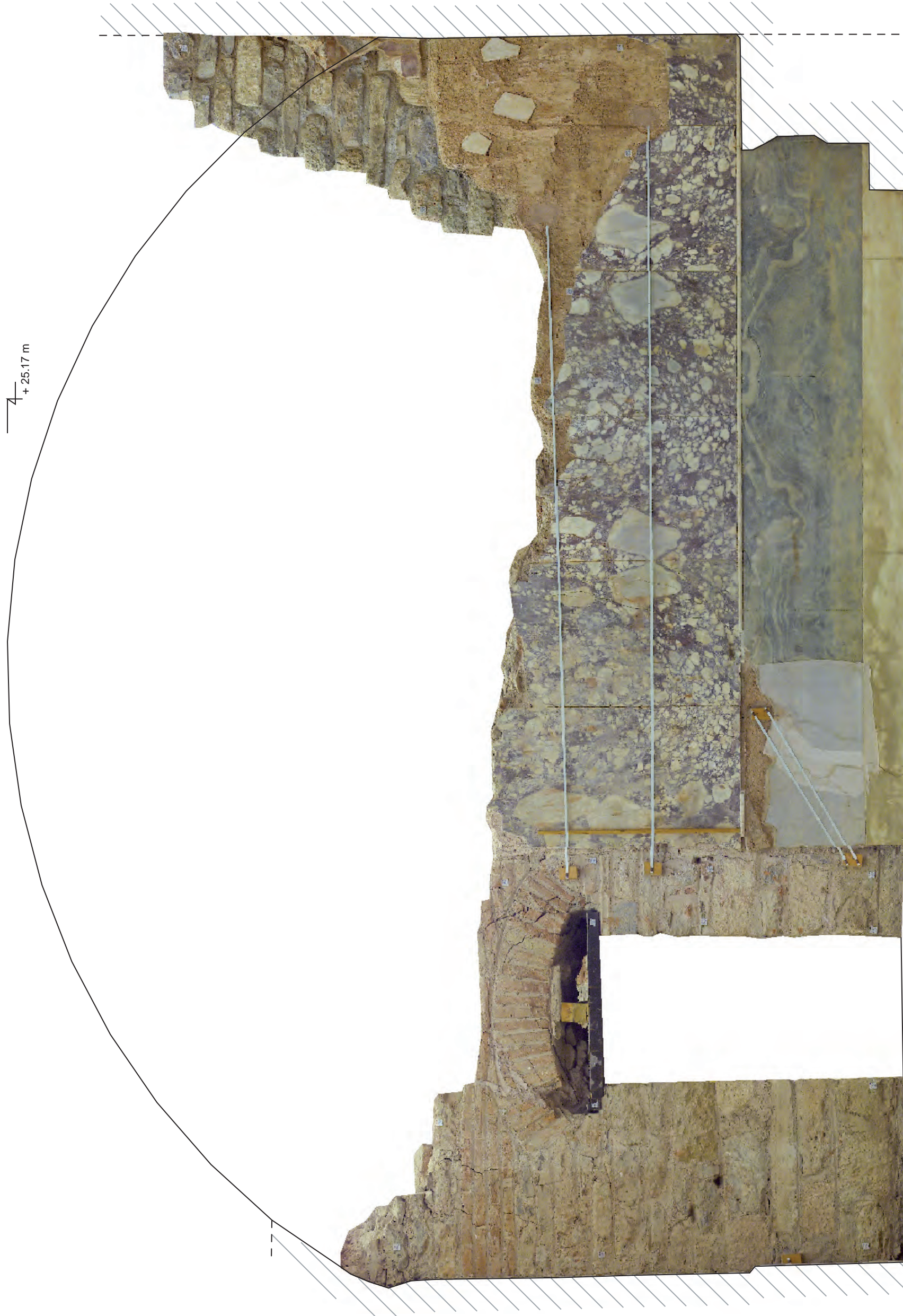

0 1 m H2/36 OST

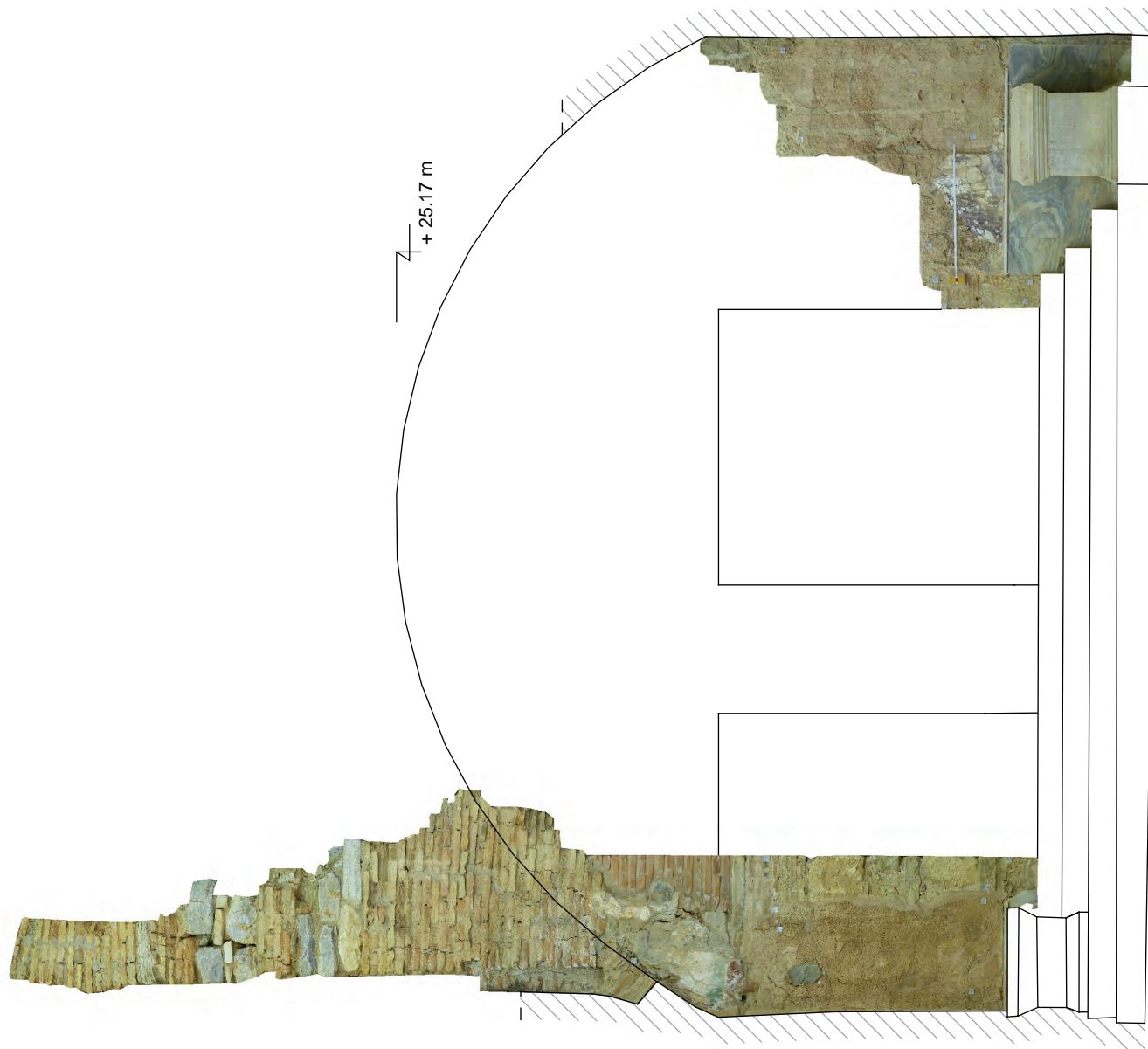

0 1 2 m H2/36 SÜD



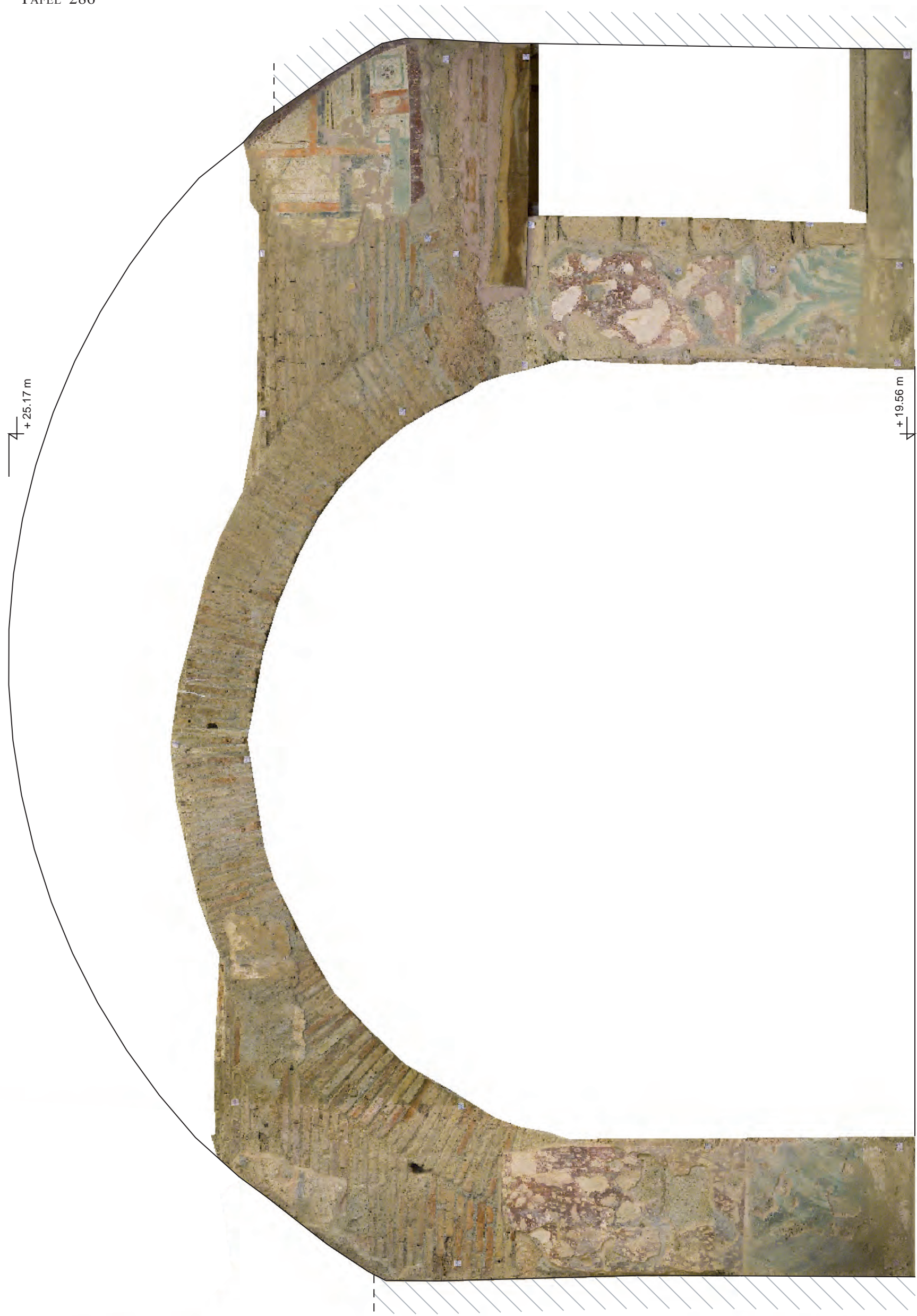

0 1 m H2/36 WEST



0 1 m H2/36a NORD



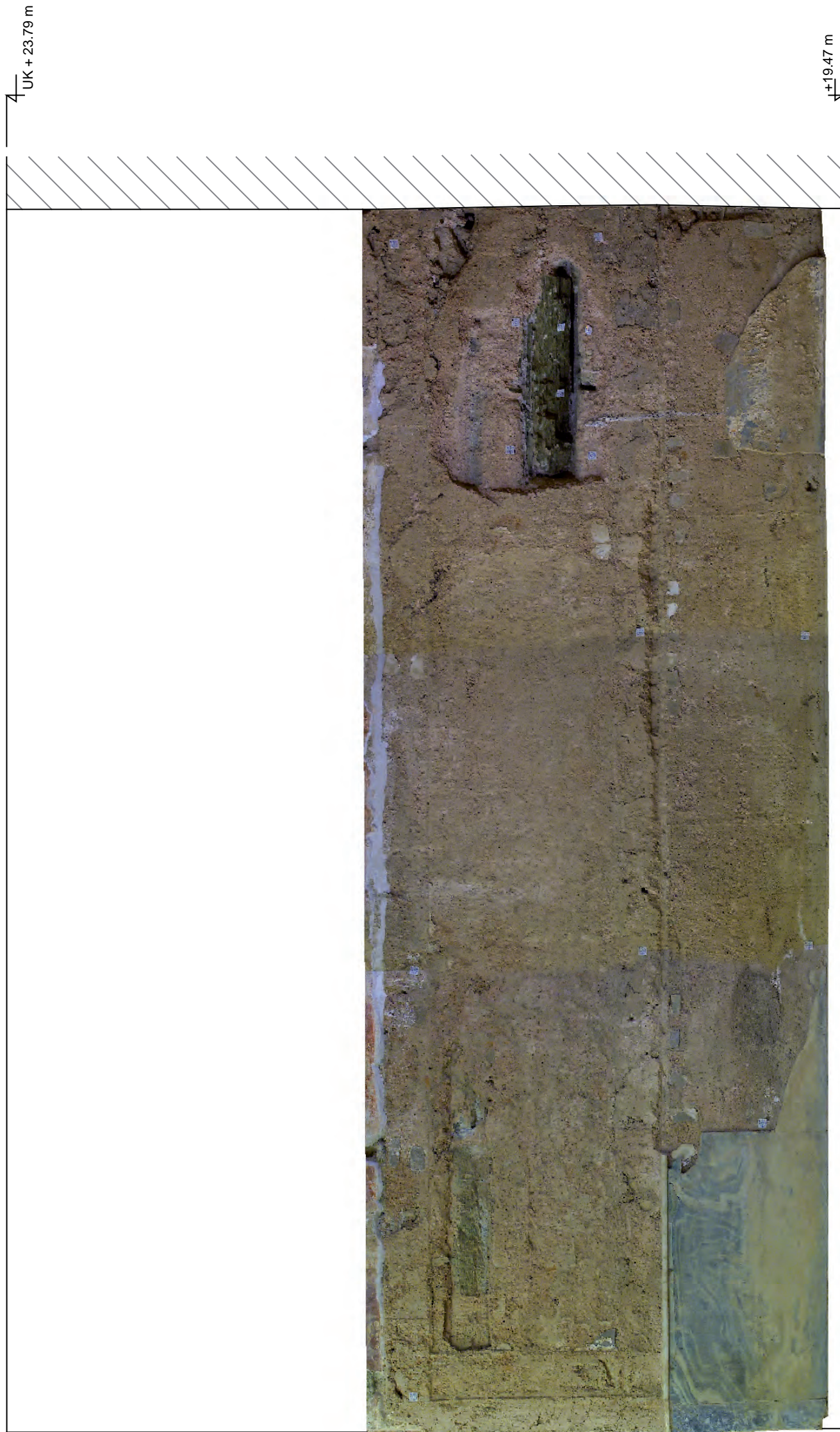

0 1m H2/36a SÜD



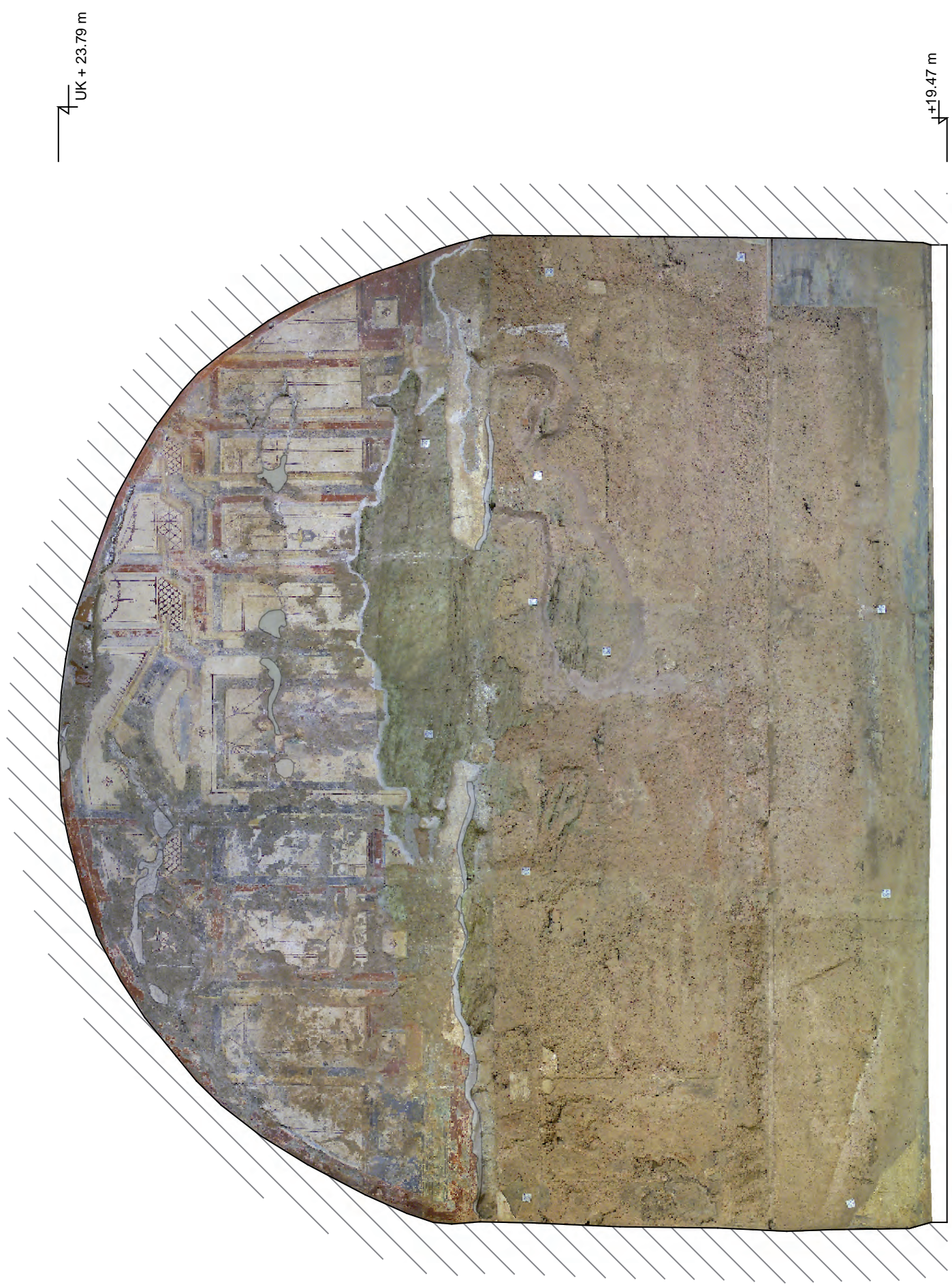

UK + 23.79 m

+19.47 m

0 1 m H2/36a WEST





0 1 m H2/36a BECKEN









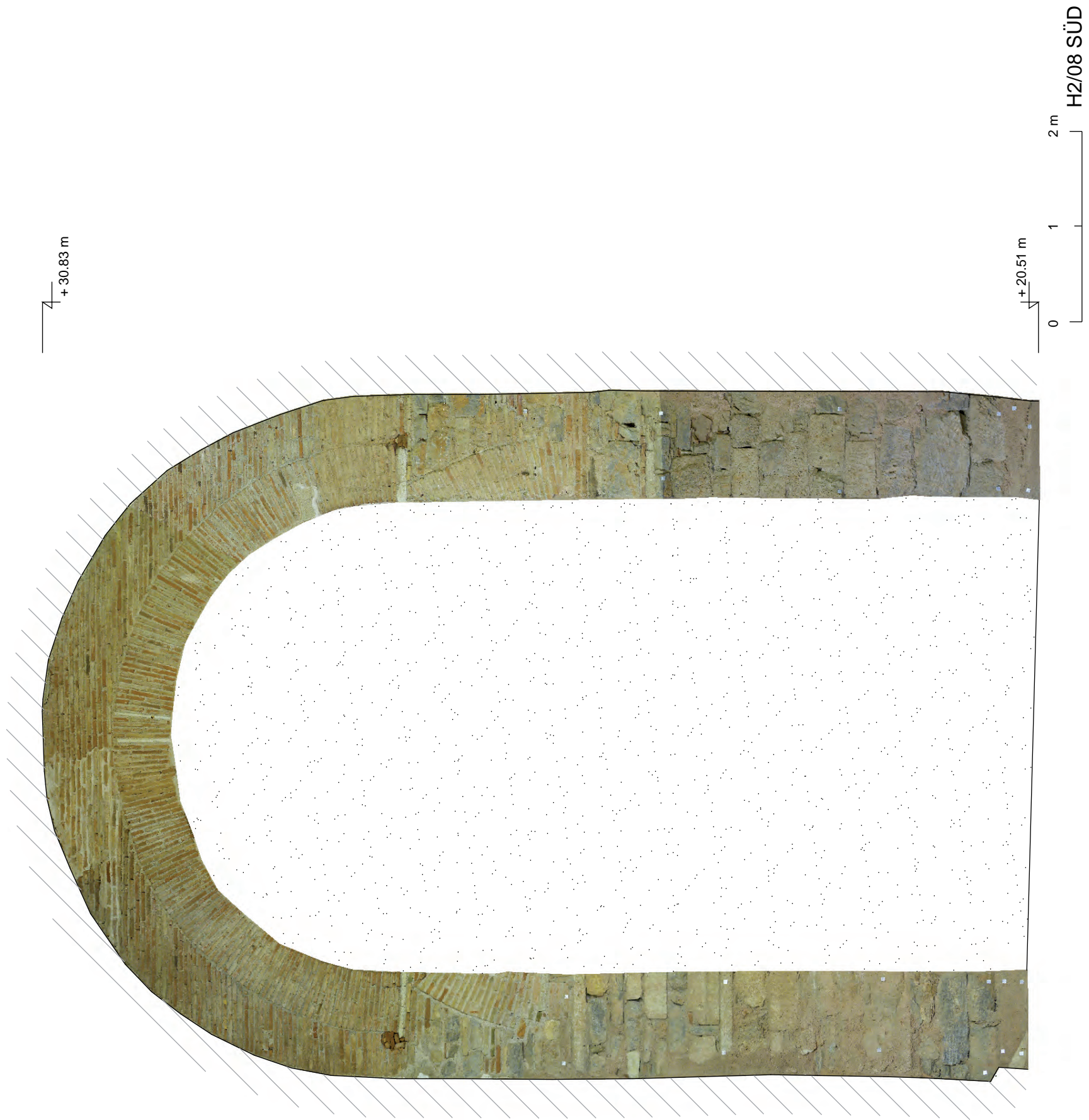



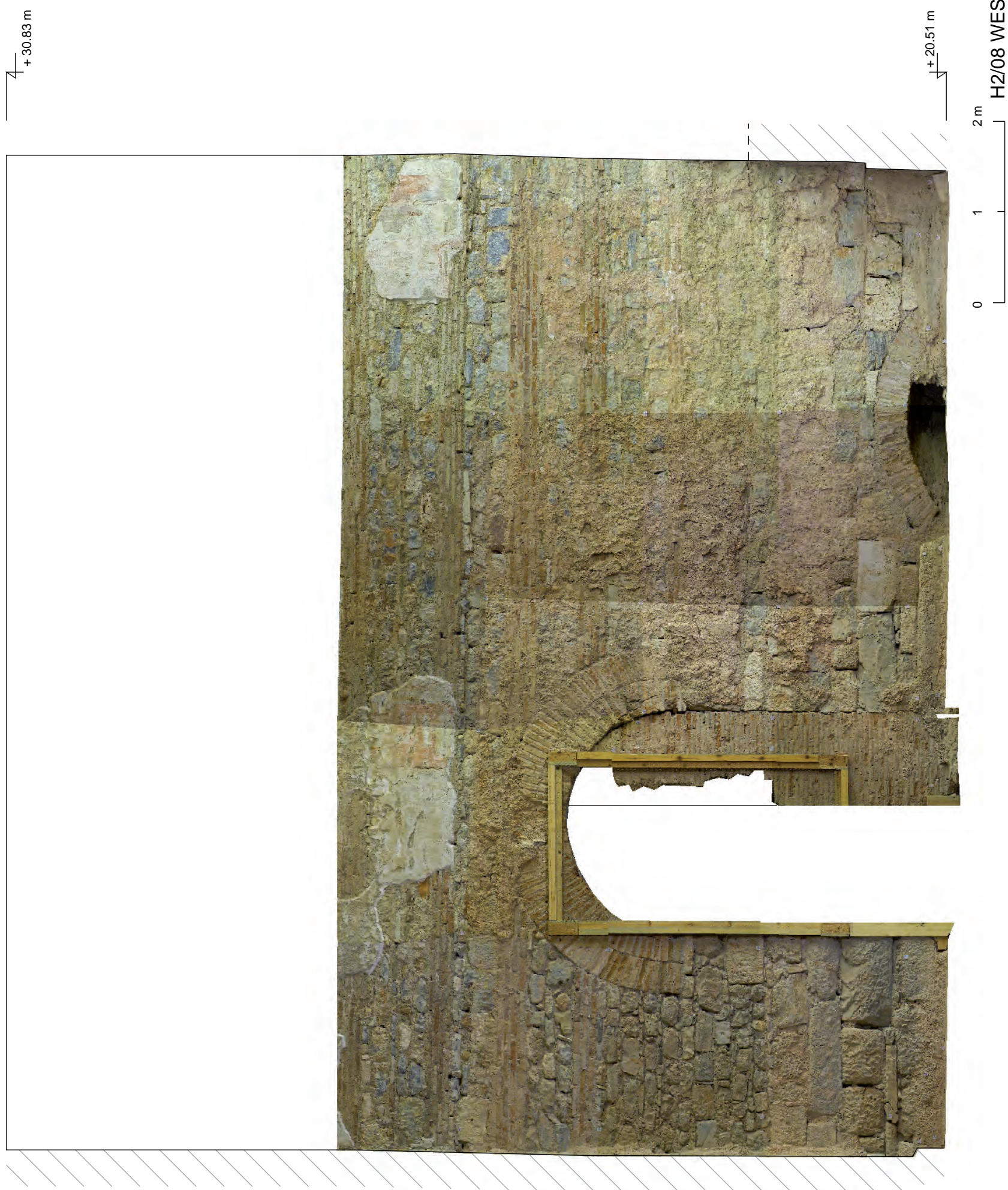





0 1 m H2/08a NORD



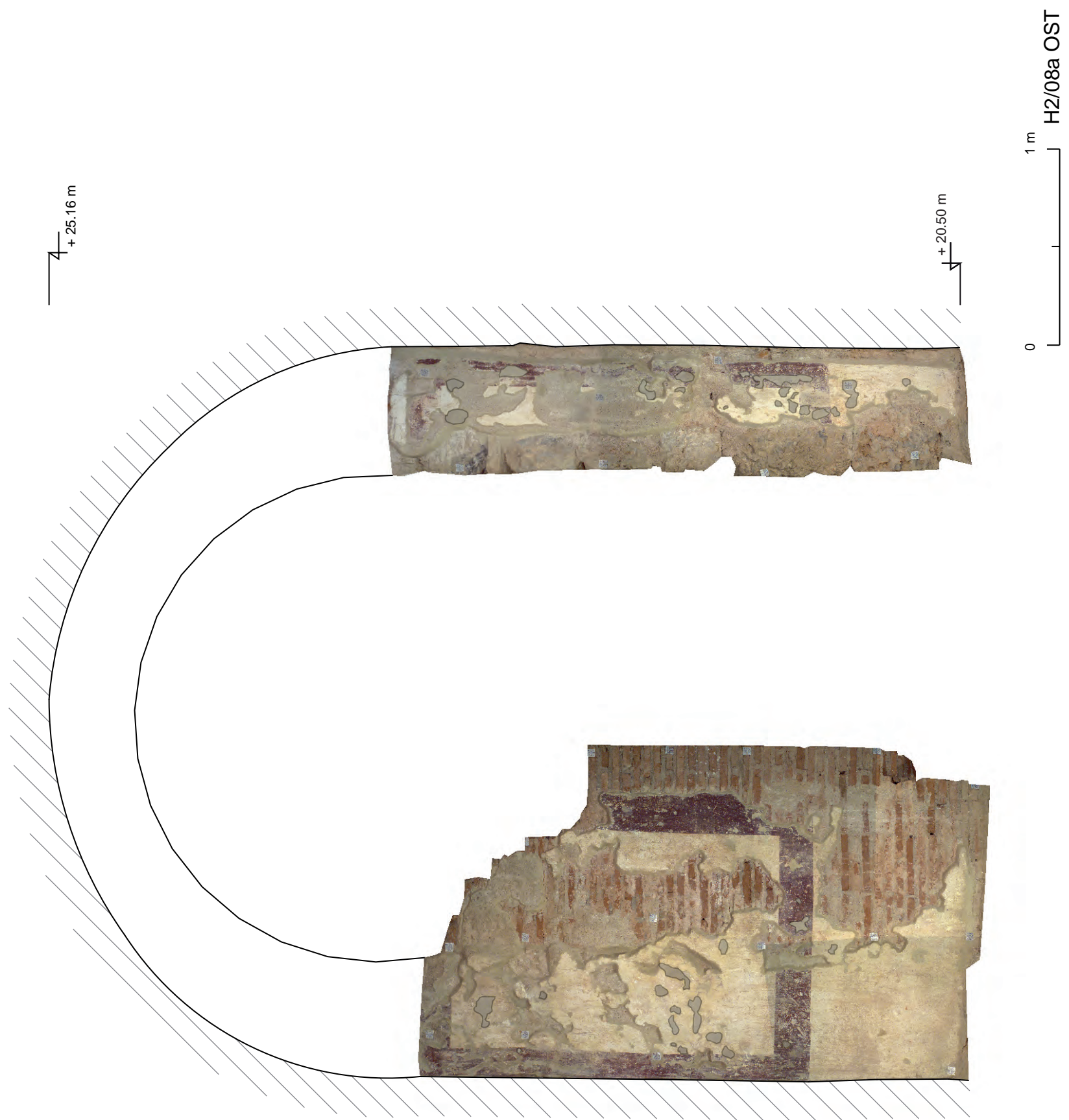



+ 25.16 m

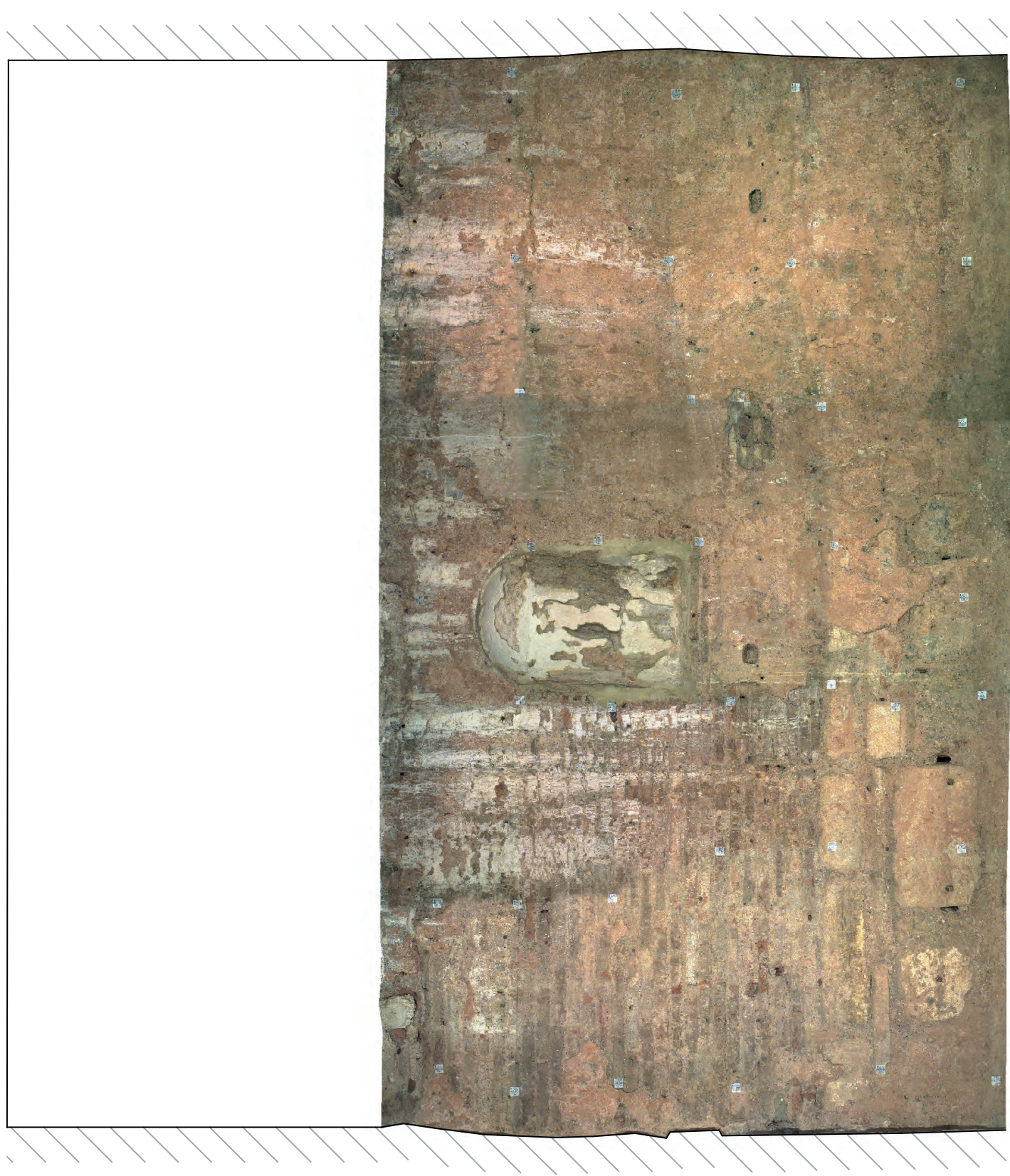

+ 20.50 m

0 1m H2/08a SÜD





0 1 m H2/08a WEST



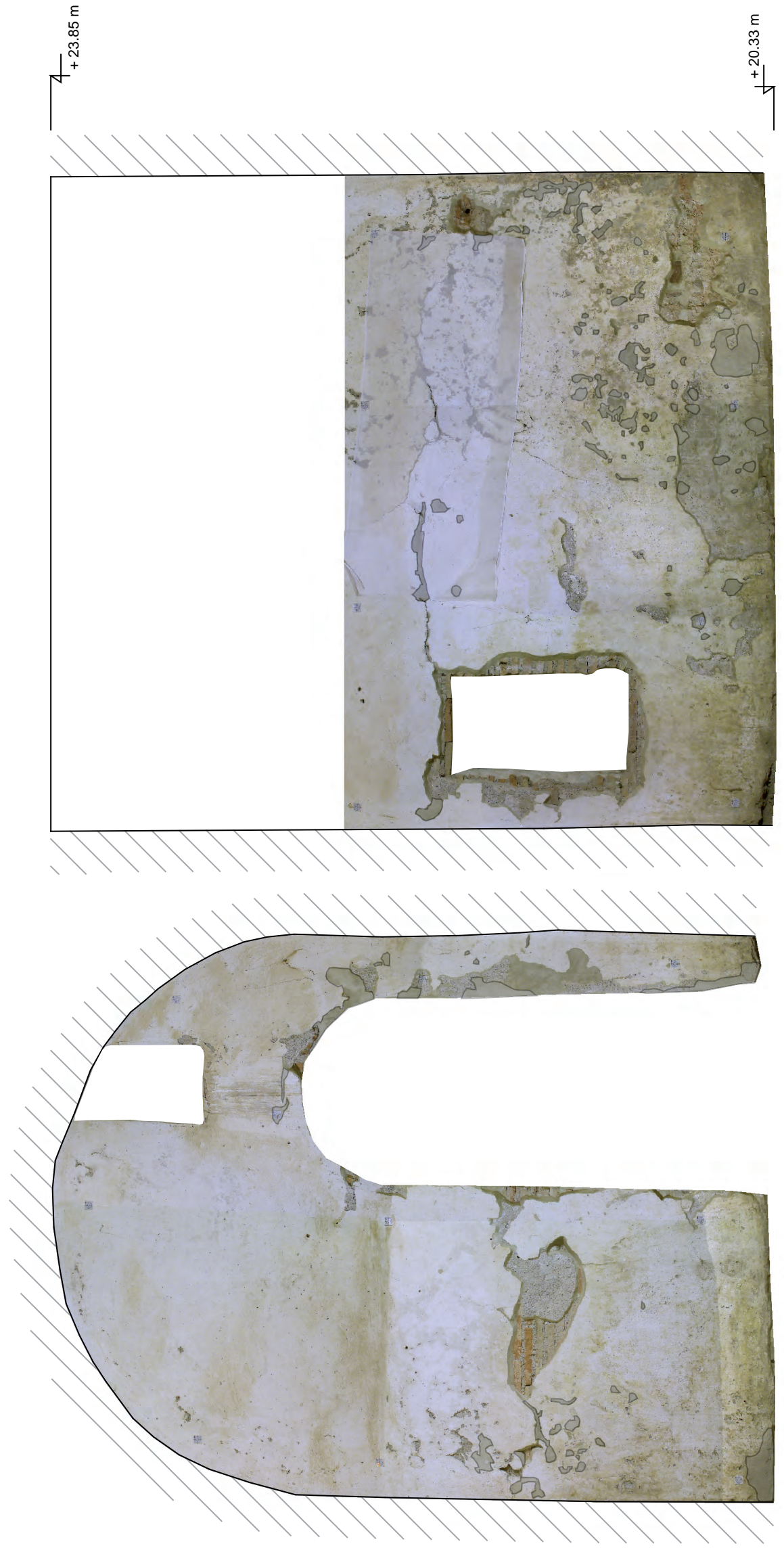

0 1 m H2/08b NORD & OST







OST



WEST



NISCHE SÜD



NISCHE WEST

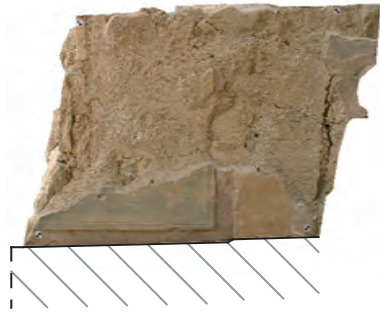

NISCHE NORD

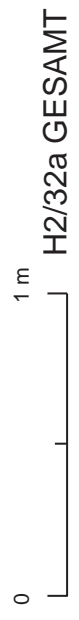

0

1 m

H2/32a GESAMT



+27.96 m

+24.36 m



0 1 m H2/32 SÜD



4  
+ 27.96 m

+ 24.36 m



0 1 m H2/32 WEST







0 1 m H2/32b OST & SÜD





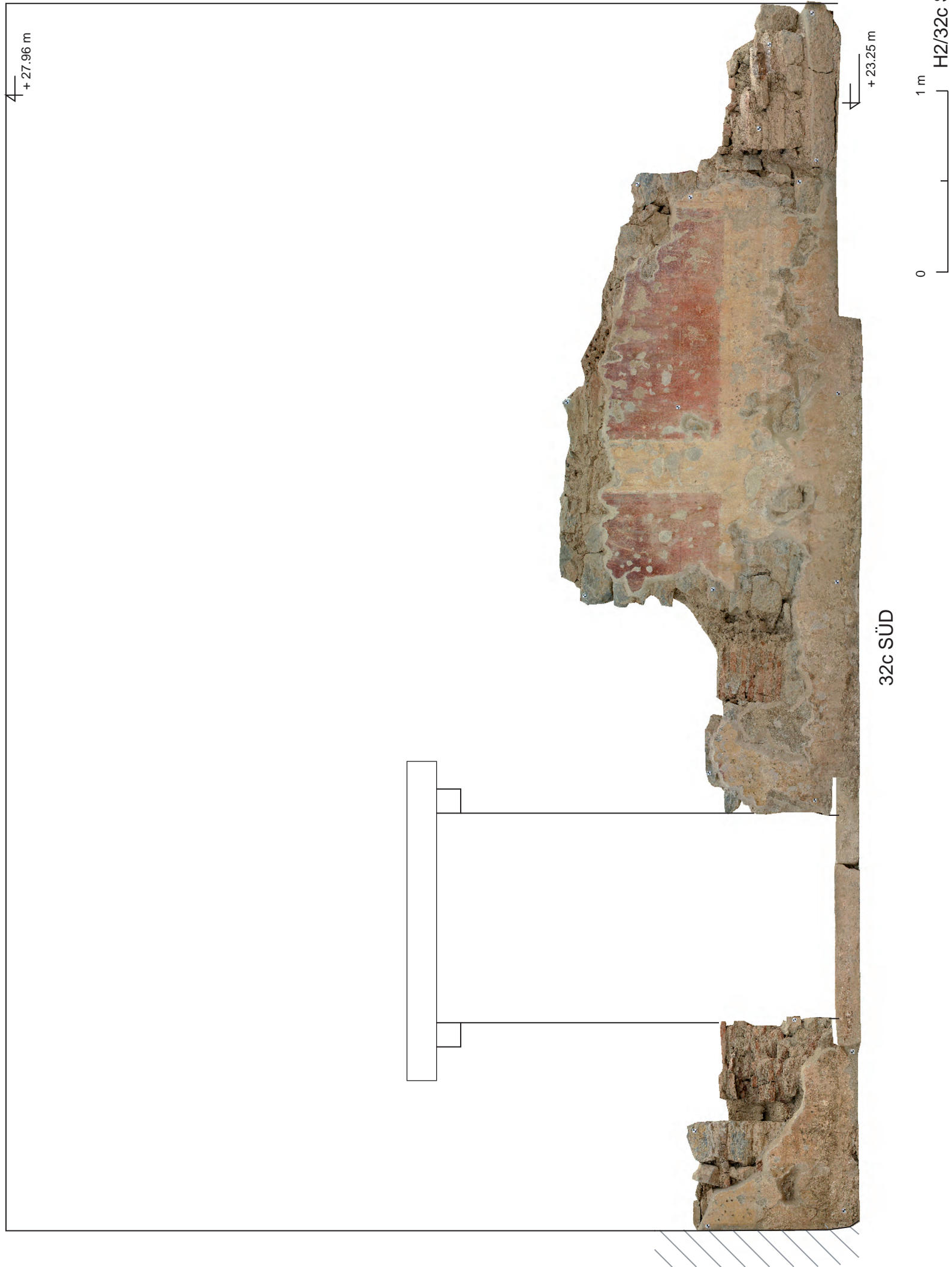





OST





SÜD

+ 23.94 m

0 1 m H2/31a.1 GESAMT

Wohninheit 7

**EPHESOS**  
**Plan der Mosaik- und Marmorböden**  
Hanghaus 2 / Wohninheit 6 (Bestand 2004)  
Erdgeschoss

-  kein Mosaik- oder Marmorboden
  -  Umfang der Wohninheit
- Der Böden der Räume 31a, 36b und 42 waren zum Zeitpunkt der Dokumentation teilweise abgedeckt und konnten daher nicht vollständig erfasst werden.
- Desweiteren können sich in der Darstellung Differenzen zwischen Bodenabschluss und Mauerkanten (Grundrisschnitt) ergeben.

Plangrundlage:  
Generalisierter, digitaler Hanghausplan (ÖAM, 2001)  
Fotografie, digitale Bildbearbeitung:  
Nicolas Gail (2004)  
Fotografie Raum 31 (Marmorsaal):  
Karin Koller (2000)  
Vermessung, Photogrammetrie, Planbearbeitung:  
Christian Kurtze

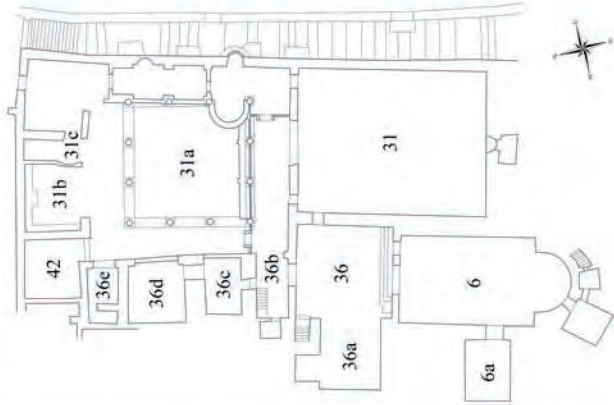
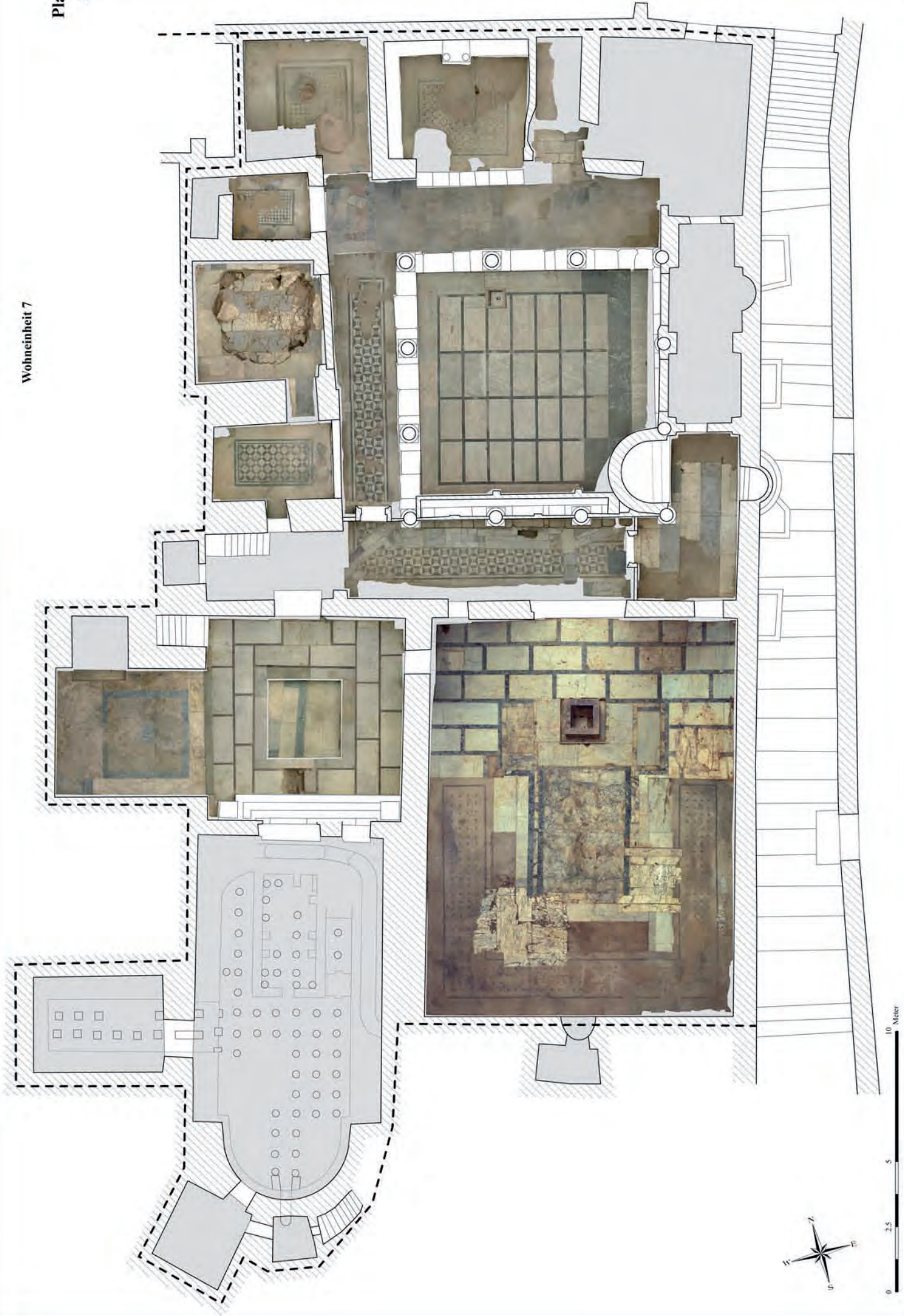



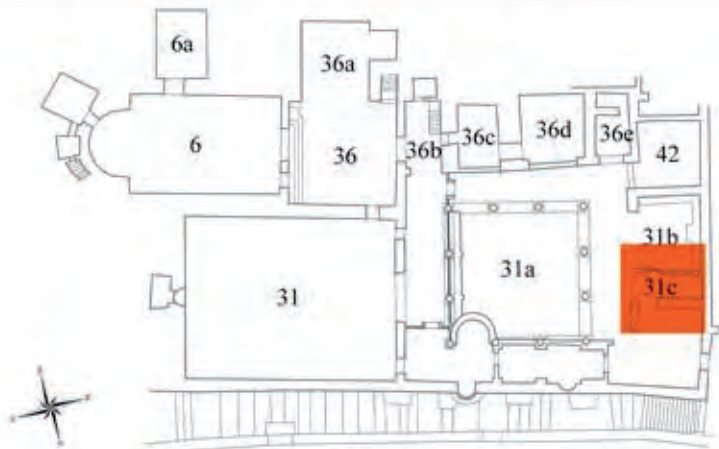

## EPHESOS

### **Hanghaus 2 - Mosaik- und Marmorplattenboden**

Wohneinheit 6, Erdgeschoss / Raum 31c (Bestand 2004)

Plangrundlage: Digitaler Hanghausplan (ÖAI, 2001 / Grundrißschnitt in 1 m Höhe)  
Es können sich Differenzen zwischen Bodenabschluß und Mauerkanten ergeben.

Fotografie, digitale Bildbearbeitung : Nicolas Gail  
Vermessung, Bildverzerrung, Planbearbeitung : Christian Kurtze



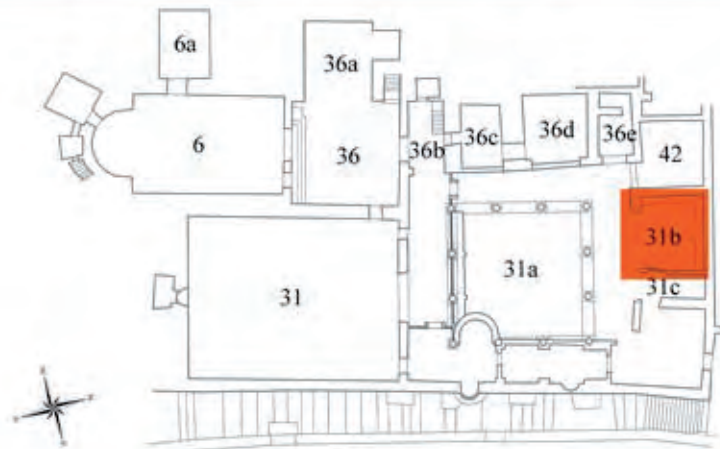
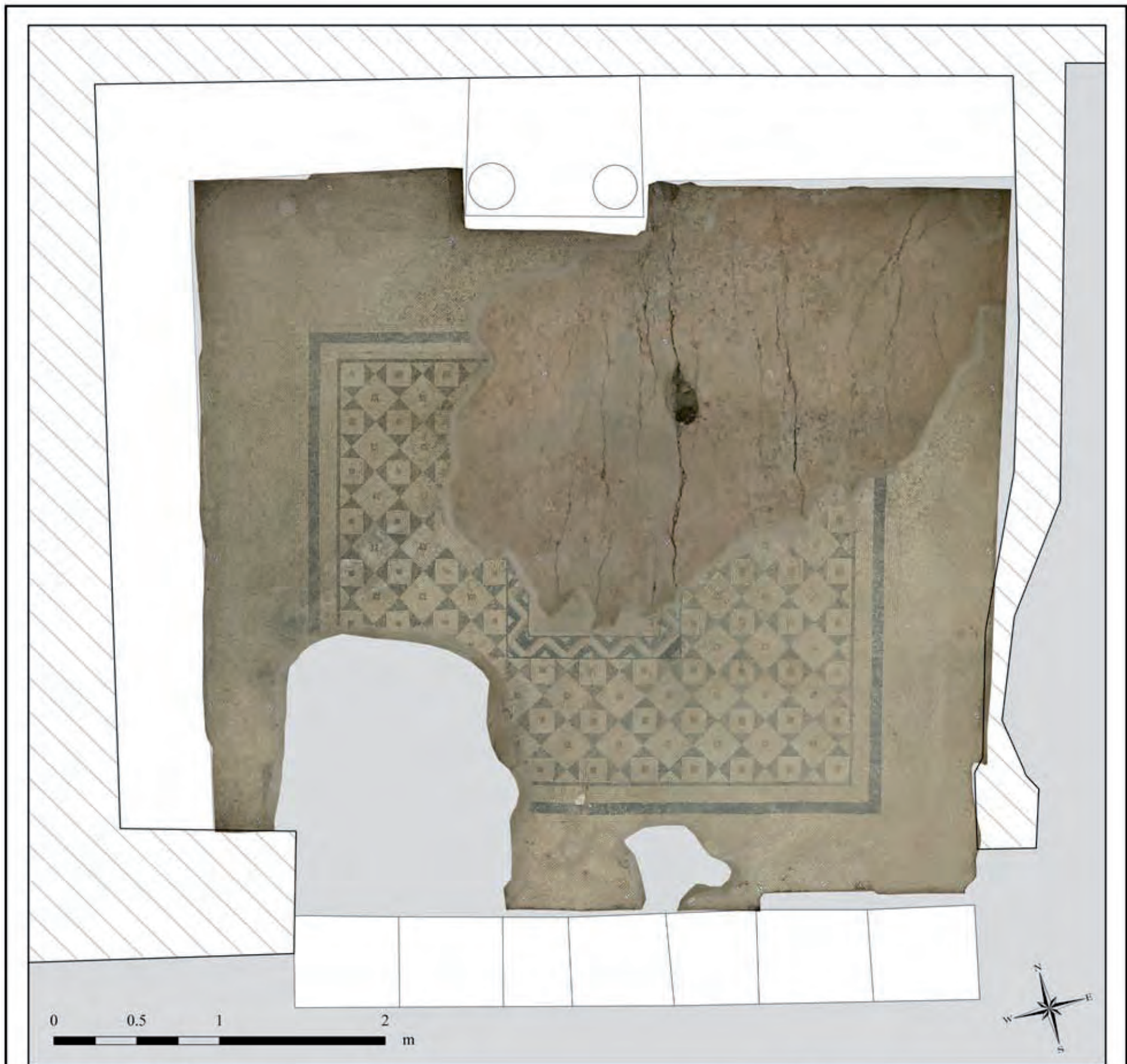

## EPHESOS

### Hanghaus 2 - Mosaikboden

Wohneinheit 6, Erdgeschoss / Raum 31b (Bestand 2004)

Plangrundlage: Digitaler Hanghausplan (ÖAI, 2001 / Grundrißschnitt in 1 m Höhe)  
Es können sich Differenzen zwischen Bodenabschluß und Mauerkanten ergeben.

Fotografie, digitale Bildbearbeitung : Nicolas Gail  
Vermessung, Bildentzerrung, Planbearbeitung : Christian Kurtze



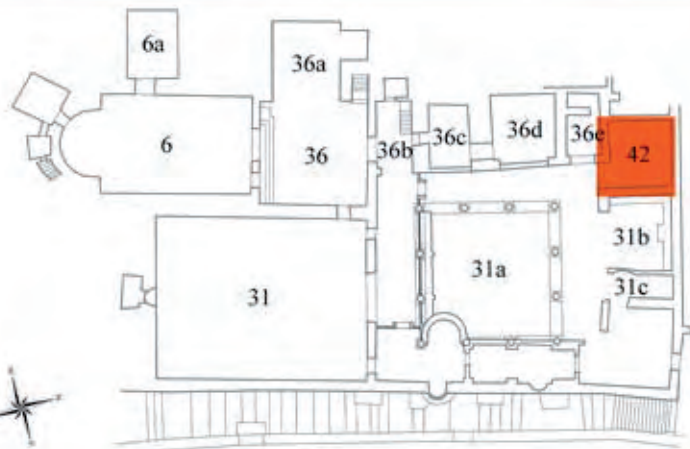

## **EPHESOS**

### **Hanghaus 2 - Mosaikboden**

Wohneinheit 6, Erdgeschoss / Raum 42 (Bestand 2004)

Plangrundlage: Digitaler Hanghausplan (ÖAI, 2001 / Grundrißschnitt in 1 m Höhe)  
Es können sich Differenzen zwischen Bodenabschluß und Mauerkanten ergeben.  
Der Boden des Raums 42 war zum Zeitpunkt der Dokumentation im Südwestteil  
abgedeckt und konnte daher nicht vollständig erfasst werden.

Fotografie, digitale Bildbearbeitung : Nicolas Gail  
Vermessung, Bildverzerrung, Planbearbeitung : Christian Kurtze



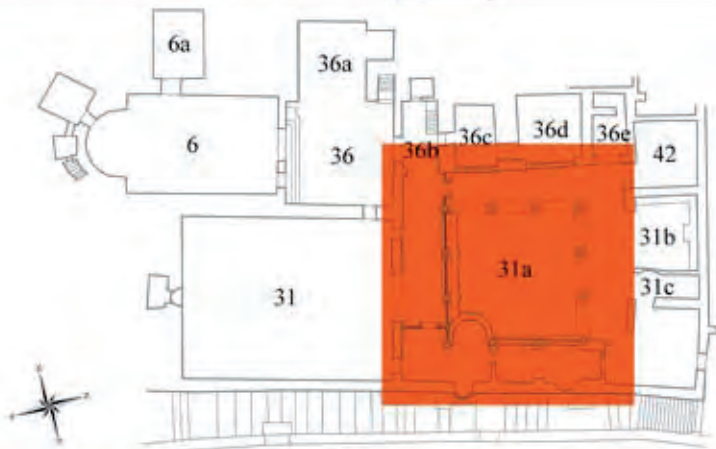
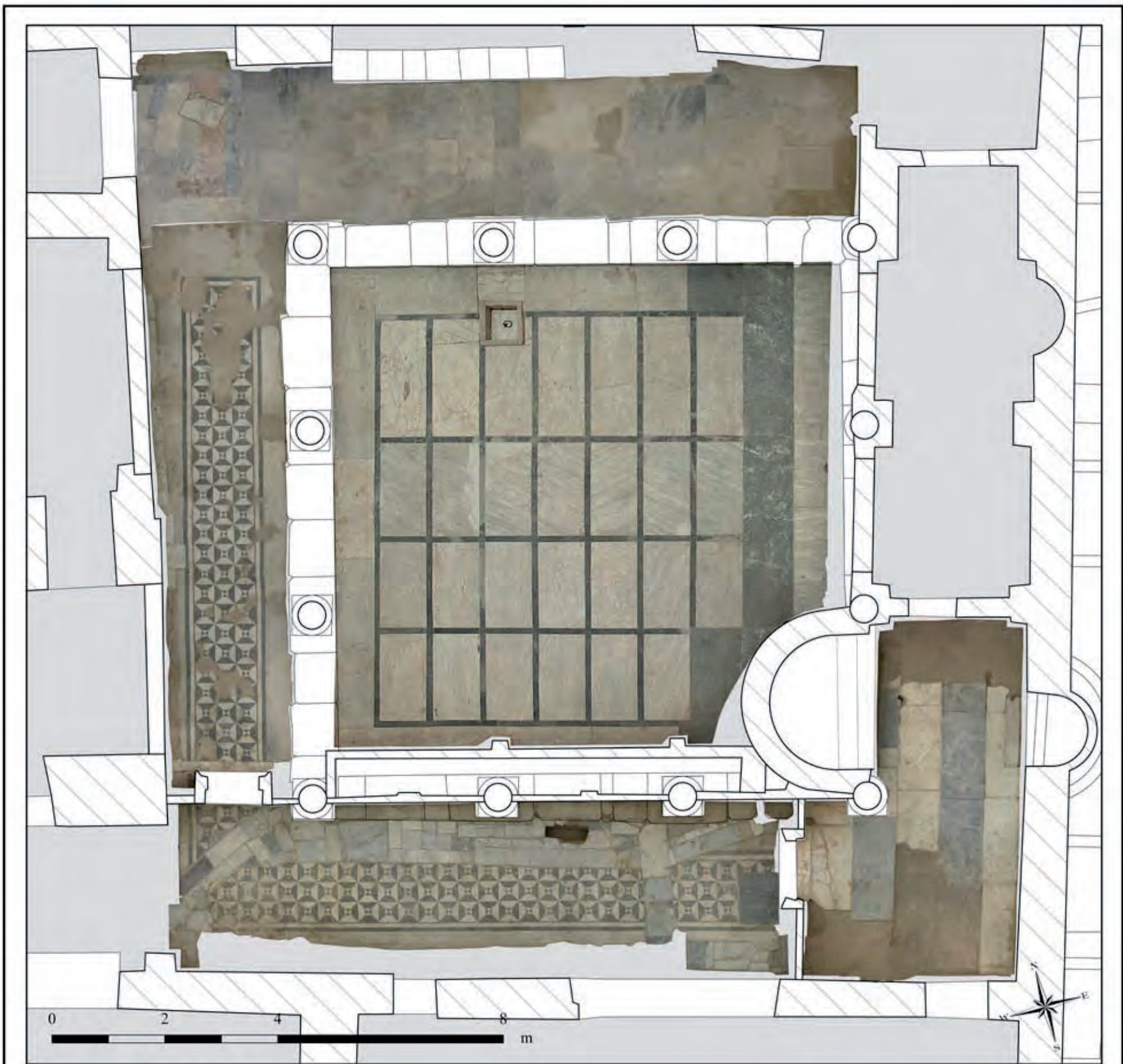

**EPHESOS**

**Hanghaus 2 - Mosaik- und Marmorböden**

Wohneinheit 6, Erdgeschoss / Peristylhof (Bestand 2004)  
Raum 31a mit angrenzenden Umgängen

Plangrundlage: Digitaler Hanghausplan (ÖAI, 2001 / Grundrißschnitt in 1 m Höhe)  
Es können sich Differenzen zwischen Bodenabschluß und Mauerkanten ergeben.

Fotografie, digitale Bildbearbeitung : Nicolas Gail  
Vermessung, Bildentzerrung, Planbearbeitung : Christian Kurtze



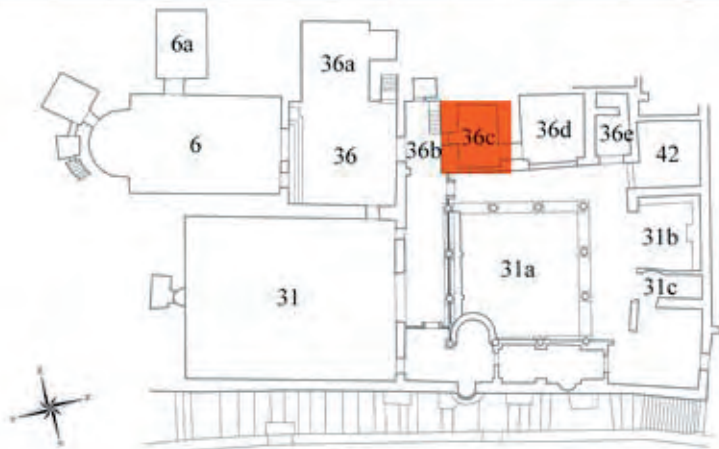
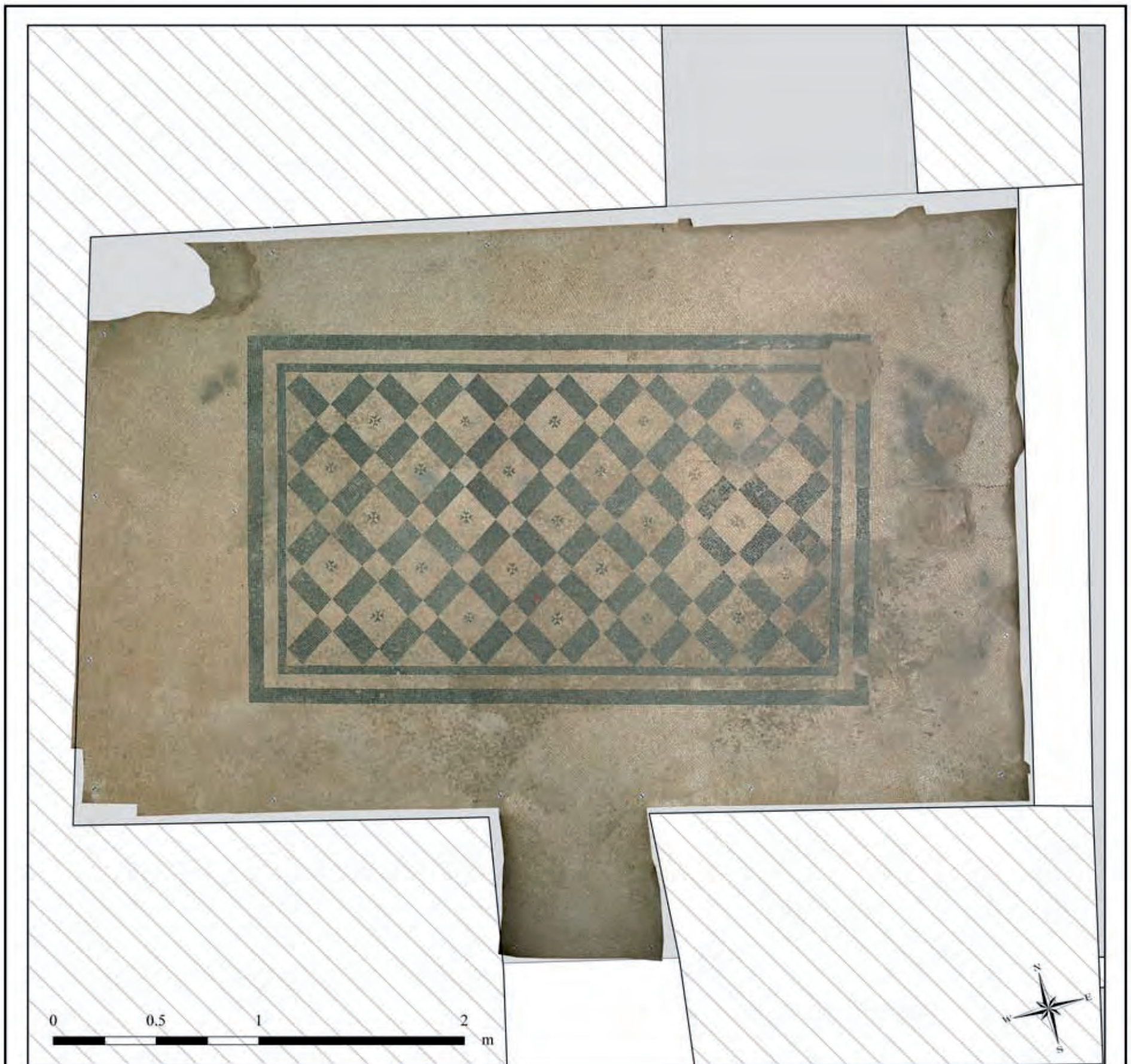

## **EPHESOS**

### **Hanghaus 2 - Mosaikboden**

Wohneinheit 6, Erdgeschoss / Raum 36c (Bestand 2004)

Plangrundlage: Digitaler Hanghausplan (ÖAI, 2001 / Grundrißschnitt in 1 m Höhe)  
Es können sich Differenzen zwischen Bodenabschluß und Mauerkanten ergeben.

Fotografie, digitale Bildbearbeitung : Nicolas Gail  
Vermessung, Bildverzerrung, Planbearbeitung : Christian Kurtze



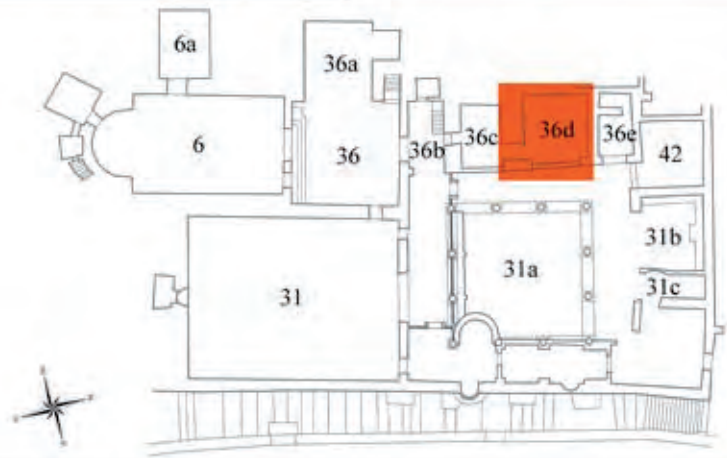
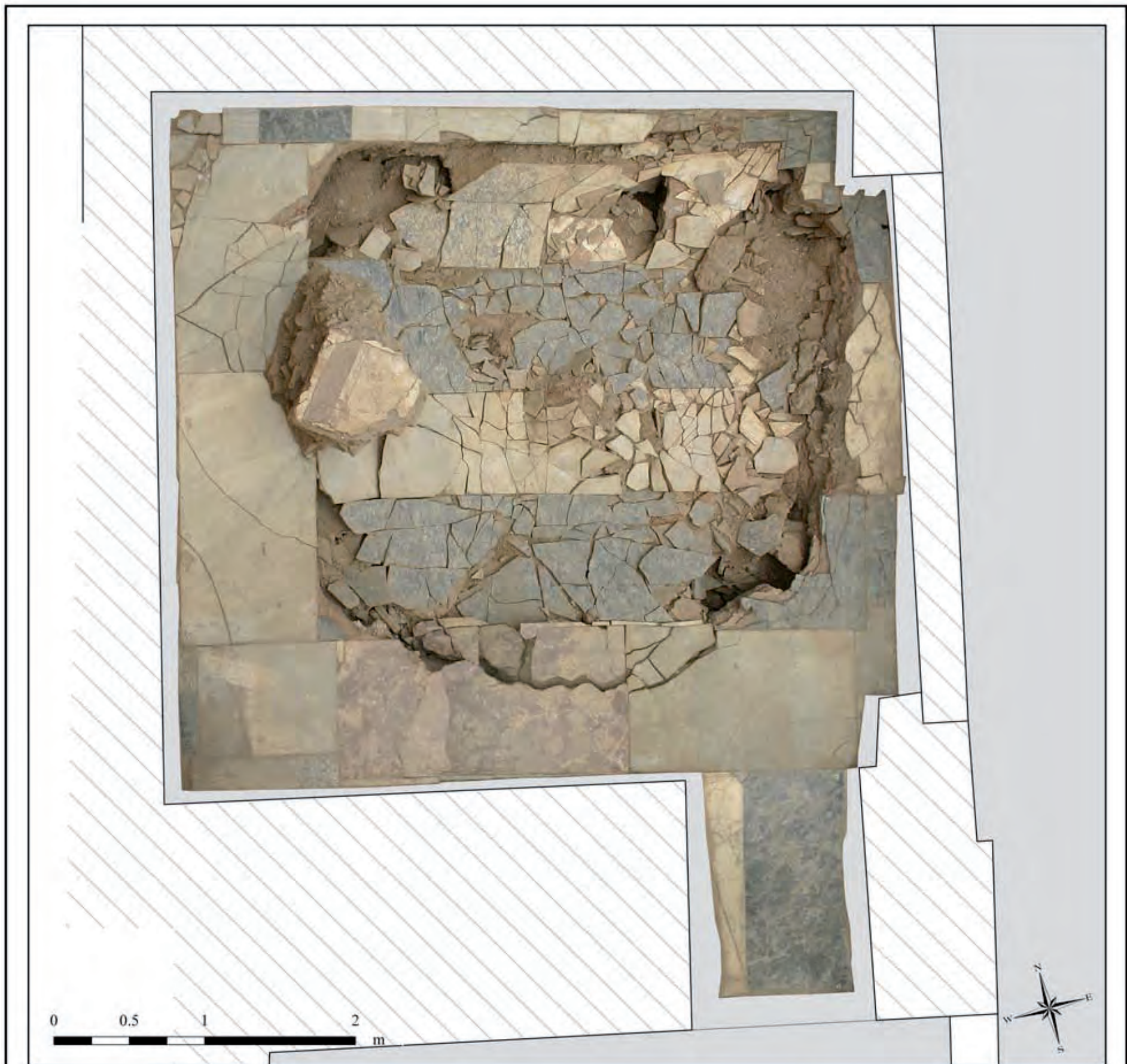

## EPHESOS

### Hanghaus 2 - Marmorboden

Wohneinheit 6, Erdgeschoss / Raum 36d (Bestand 2004)

Plangrundlage: Digitaler Hanghausplan (ÖAI, 2001 / Grundrißschnitt in 1 m Höhe)  
Es können sich Differenzen zwischen Bodenabschluß und Mauerkanten ergeben.

Fotografie, digitale Bildbearbeitung : Nicolas Gail  
Vermessung, Bildentzerrung, Planbearbeitung : Christian Kurtze



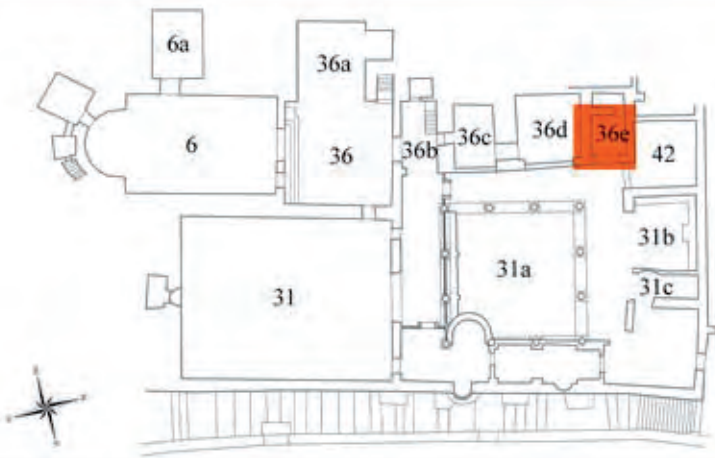

## **EPHESOS**

### **Hanghaus 2 - Mosaikboden**

Wohneinheit 6, Erdgeschoss / Raum 36e (Bestand 2004)

Plangrundlage: Digitaler Hanghausplan (ÖAI, 2001 / Grundrißschnitt in 1 m Höhe)  
Es können sich Differenzen zwischen Bodenabschluß und Mauerkanten ergeben.

Fotografie, digitale Bildbearbeitung : Nicolas Gail  
Vermessung, Bildverzerrung, Planbearbeitung : Christian Kurtze



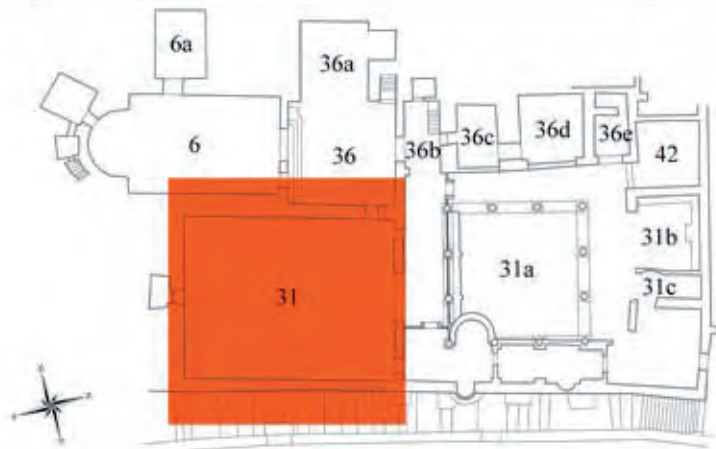
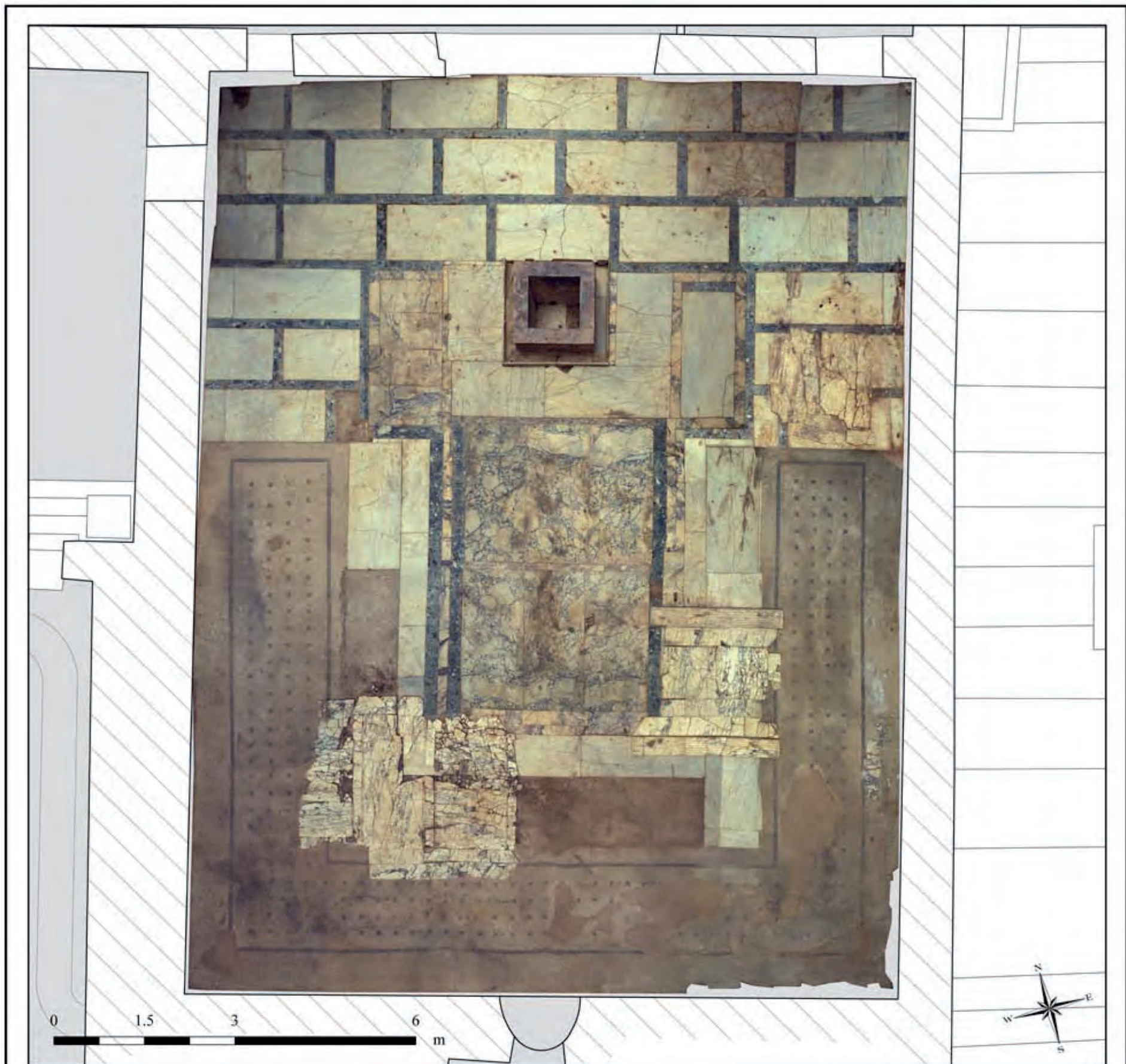

## EPHESOS

### **Hanghaus 2 - Mosaik- und Marmorboden**

Wohneinheit 6, Erdgeschoss / Raum 31 (Bestand 2000)

Plangrundlage: Digitaler Hanghausplan (ÖAI, 2001 / Grundrißschnitt in 1 m Höhe)  
Es können sich Differenzen zwischen Bodenabschluß und Mauerkanten ergeben.

Fotografie : Karin Koller  
Digitale Bildbearbeitung : Nicolas Gail  
Vermessung, Bildentzerrung, Planbearbeitung : Christian Kurtze



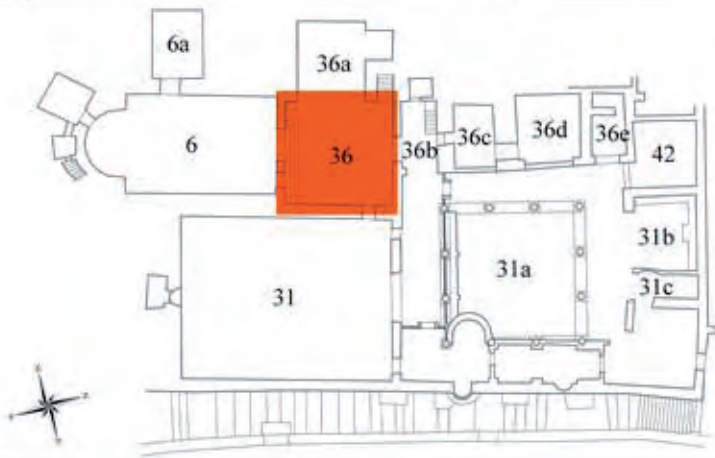

## EPHESOS

### Hanghaus 2 - Marmorboden

Wohneinheit 6, Erdgeschoss / Raum 36 (Bestand 2004)

Plangrundlage: Digitaler Hanghausplan (ÖAI, 2001 / Grundrißschnitt in 1 m Höhe)  
Es können sich Differenzen zwischen Bodenabschluß und Mauerkannten ergeben.

Fotografie, digitale Bildbearbeitung : Nicolas Gail  
Vermessung, Bildverzerrung, Planbearbeitung : Christian Kurtze



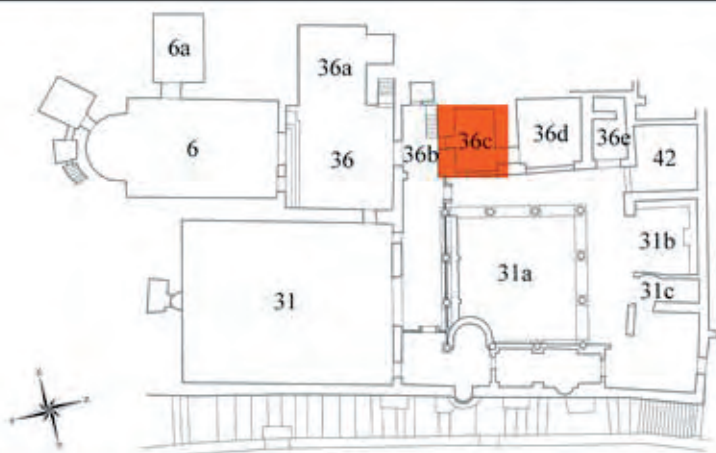

## EPHESOS

### Hanghaus 2 - Marmorboden

Wohneinheit 6, Erdgeschoss / Raum 36a (Bestand 2004)

Plangrundlage: Digitaler Hanghausplan (ÖAI, 2001 / Grundrißschnitt in 1 m Höhe)  
Es können sich Differenzen zwischen Bodenabschluß und Mauerkanten ergeben.

Fotografie, digitale Bildbearbeitung : Nicolas Gail  
Vermessung, Bildentzerrung, Planbearbeitung : Christian Kurtze



**EPHESOS**  
**Plan der Mosaik- und Marmorböden**  
 Hanghaus 2 / Wohneinheit 6 (Bestand 2004)  
 Obergeschoss

- kein Mosaik- oder Marmorboden
- - - Umfang der Wohneinheit

In der Darstellung können sich Differenzen zwischen Bodenabschluss und Mauerkanten (Grundrisschnitt) ergeben.

Plangrundlage:  
 Generalisierter, digitaler Hanghausplan (ÖAI, 2001)  
 Fotografie, digitale Bildbearbeitung:  
 Nicolas Gail  
 Vermessung, Photogrammetrie, Planbearbeitung:  
 Christian Kurtze

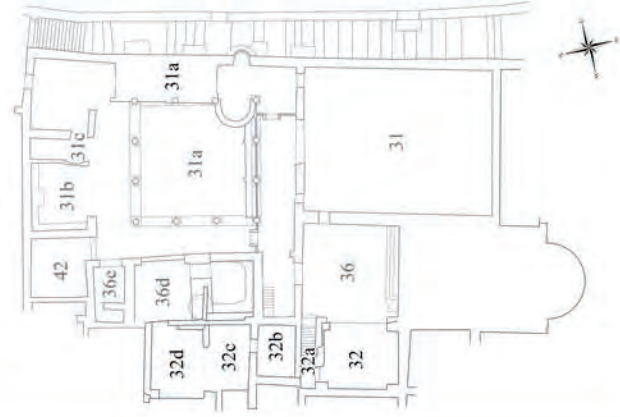
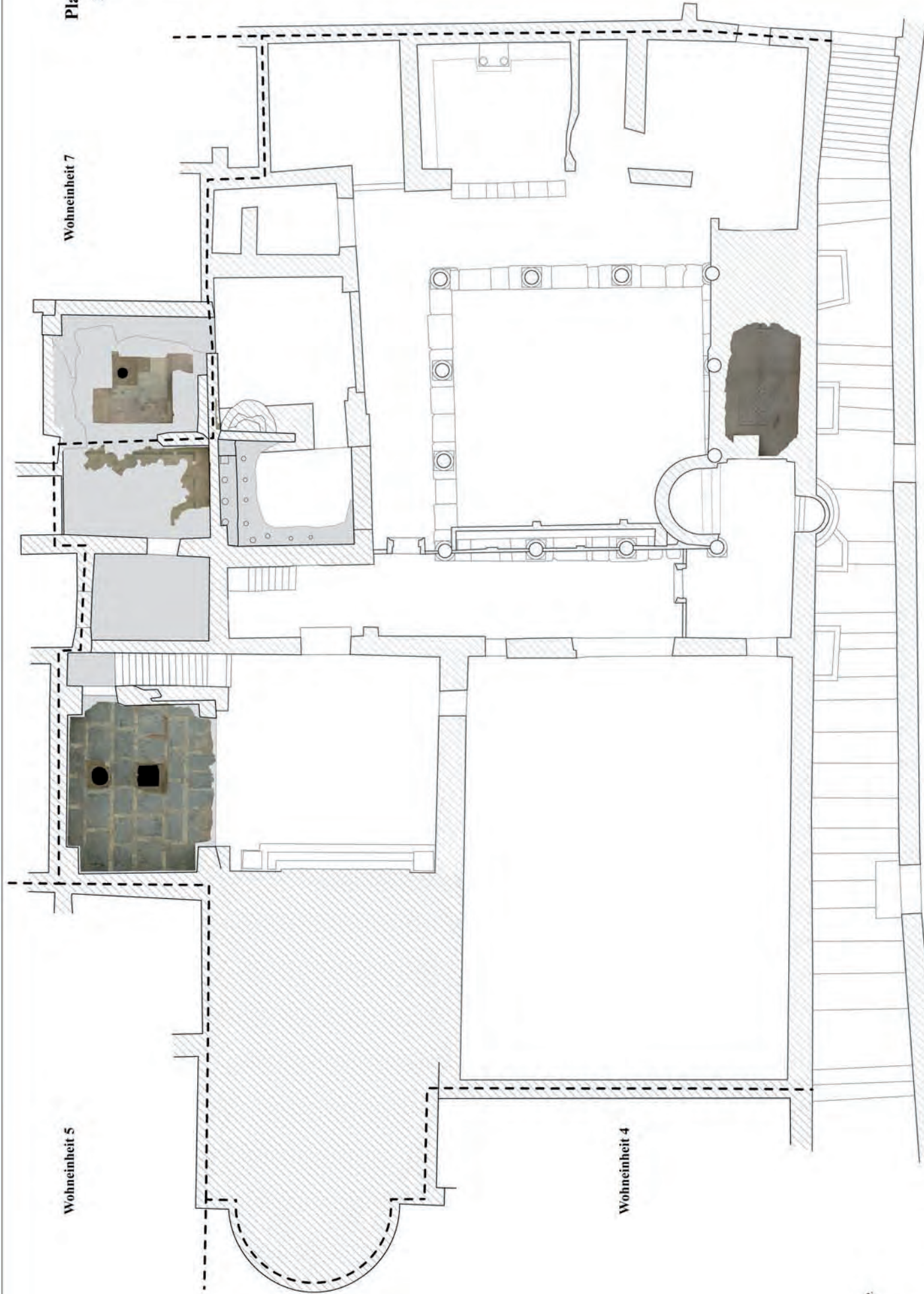



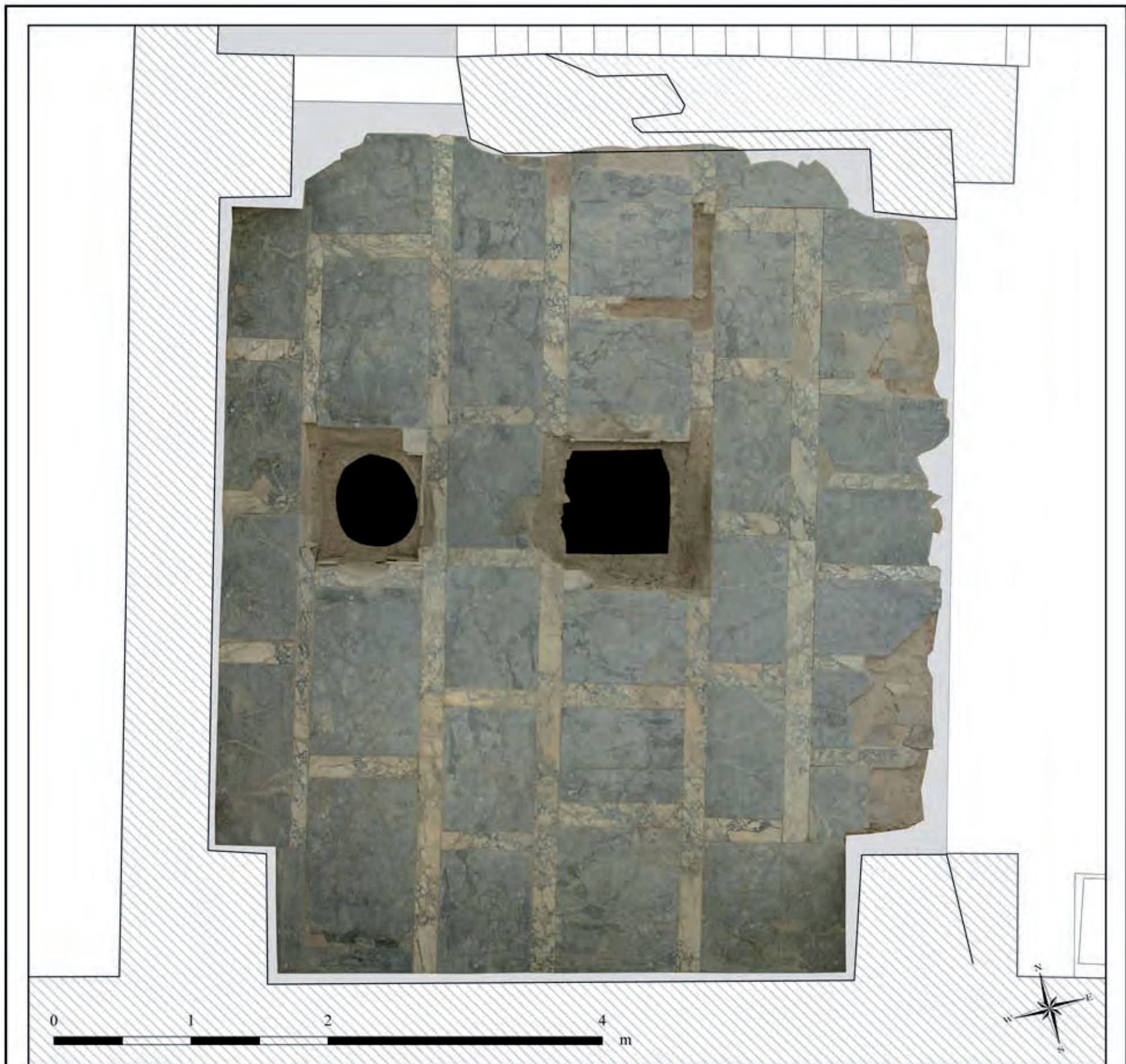

## EPHESOS

### Hanghaus 2 - Marmorboden

Wohneinheit 6, Obergeschoss / Raum 32 (Bestand 2004)

Plangrundlage: Digitaler Hanghausplan (ÖAI, 2001 / Grundrißschnitt in 1 m Höhe)  
Es können sich Differenzen zwischen Bodenabschluß und Mauerkanten ergeben.

Fotografie, digitale Bildbearbeitung : Nicolas Gail  
Vermessung, Bildentzerrung, Planbearbeitung : Christian Kurtze



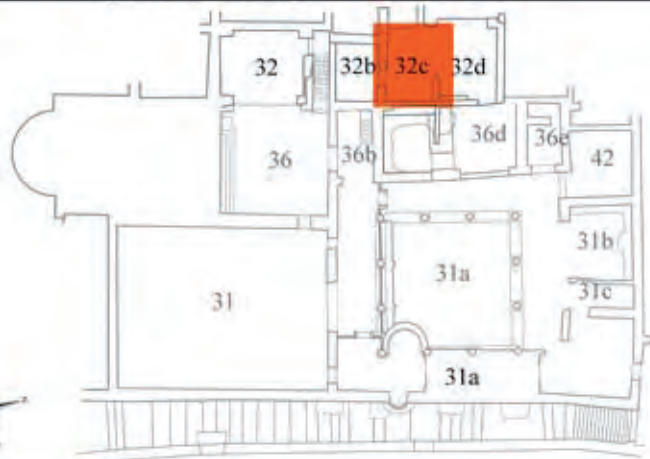

## **EPHESOS**

### **Hanghaus 2 - Mosaikboden**

Wohneinheit 6, Obergeschoss / Raum 32c (Bestand 2004)

Plangrundlage: Digitaler Hanghausplan (ÖAI, 2001 / Grundrißschnitt in 1 m Höhe)  
Es können sich Differenzen zwischen Bodenabschluß und Mauerkanten ergeben.

Fotografie, digitale Bildbearbeitung : Nicolas Gail  
Vermessung, Bildverzerrung, Planbearbeitung : Christian Kurtze

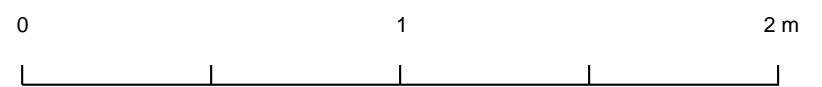
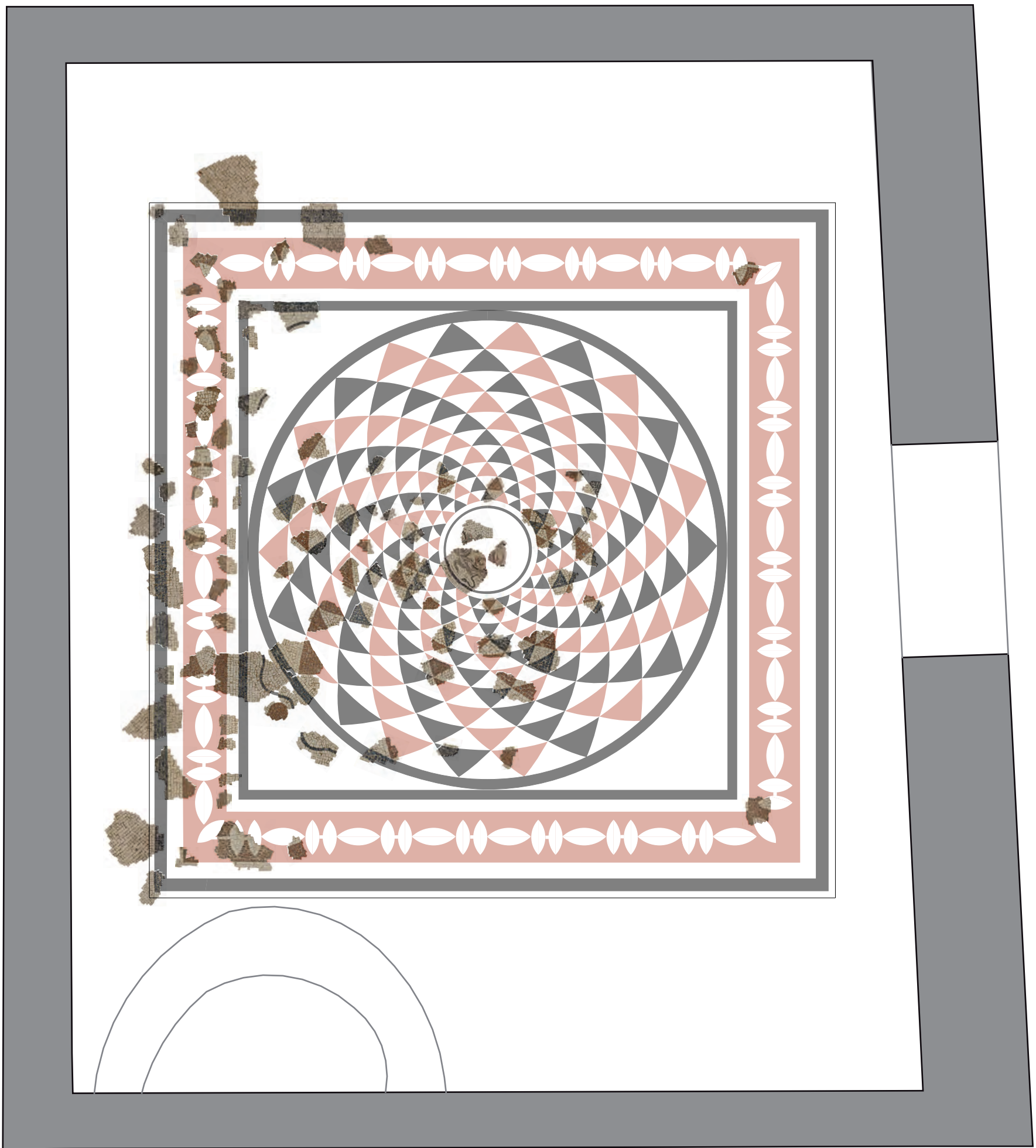

Raum 36d.1 Rekonstruktion Mosaikboden



Raum 36d.1 Detail zentrales Emblem





## **EPHESOS**

### **Hanghaus 2 - Mosaikboden**

Wohneinheit 6, Obergeschoss / Raum 31a (Bestand 2004)

Plangrundlage: Digitaler Hanghausplan (ÖAI, 2001 / Grundrißschnitt in 1 m Höhe)  
Es können sich Differenzen zwischen Bodenabschluß und Mauerkanten ergeben.

Fotografie, digitale Bildbearbeitung : Nicolas Gail  
Vermessung, Bildverzerrung, Planbearbeitung : Christian Kurtze

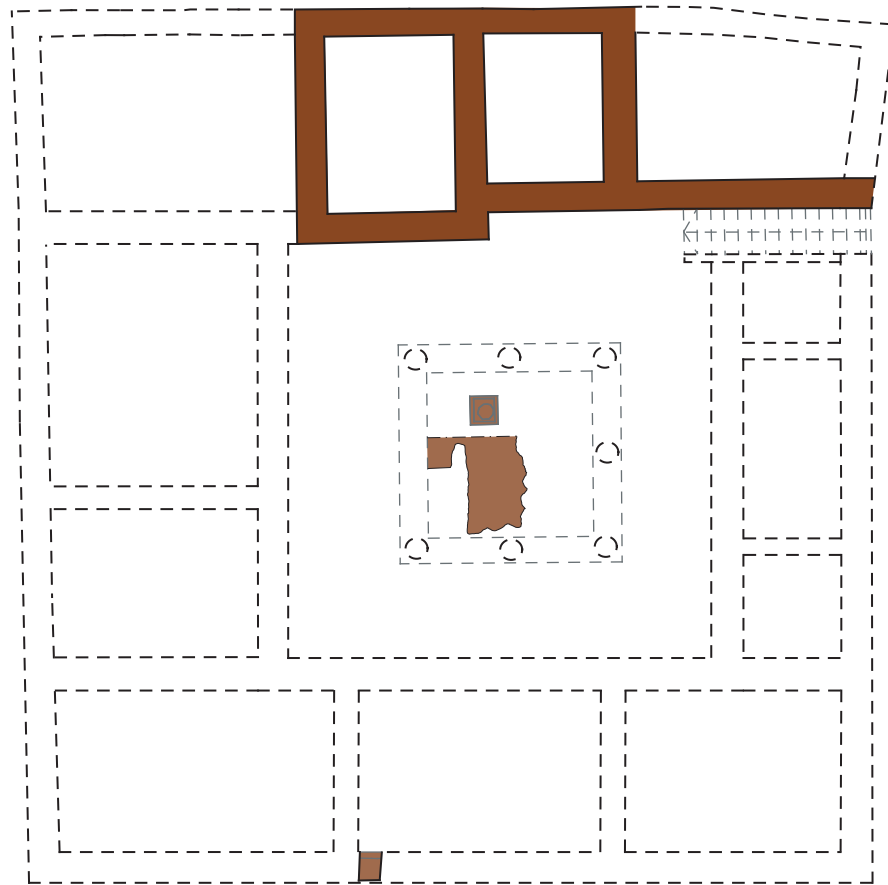

HELLENISTISCHE BEFUNDE





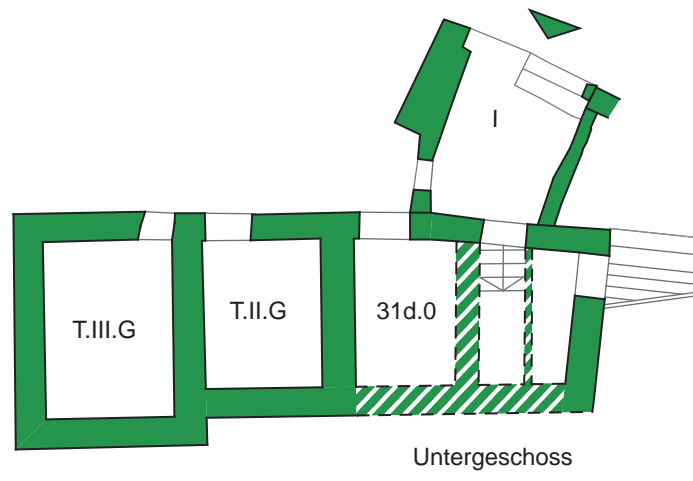

Untergeschoss

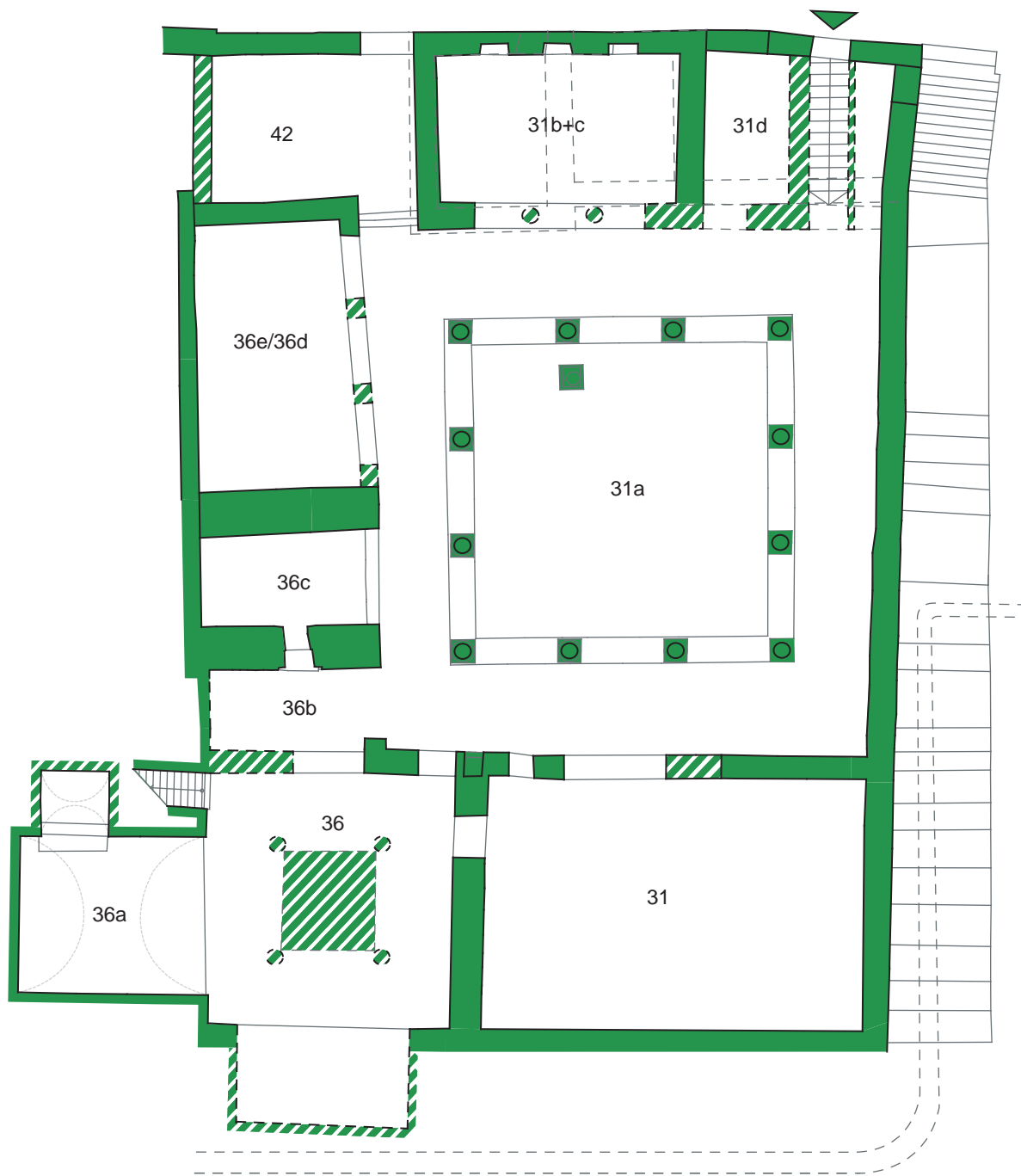

BAUPHASE I



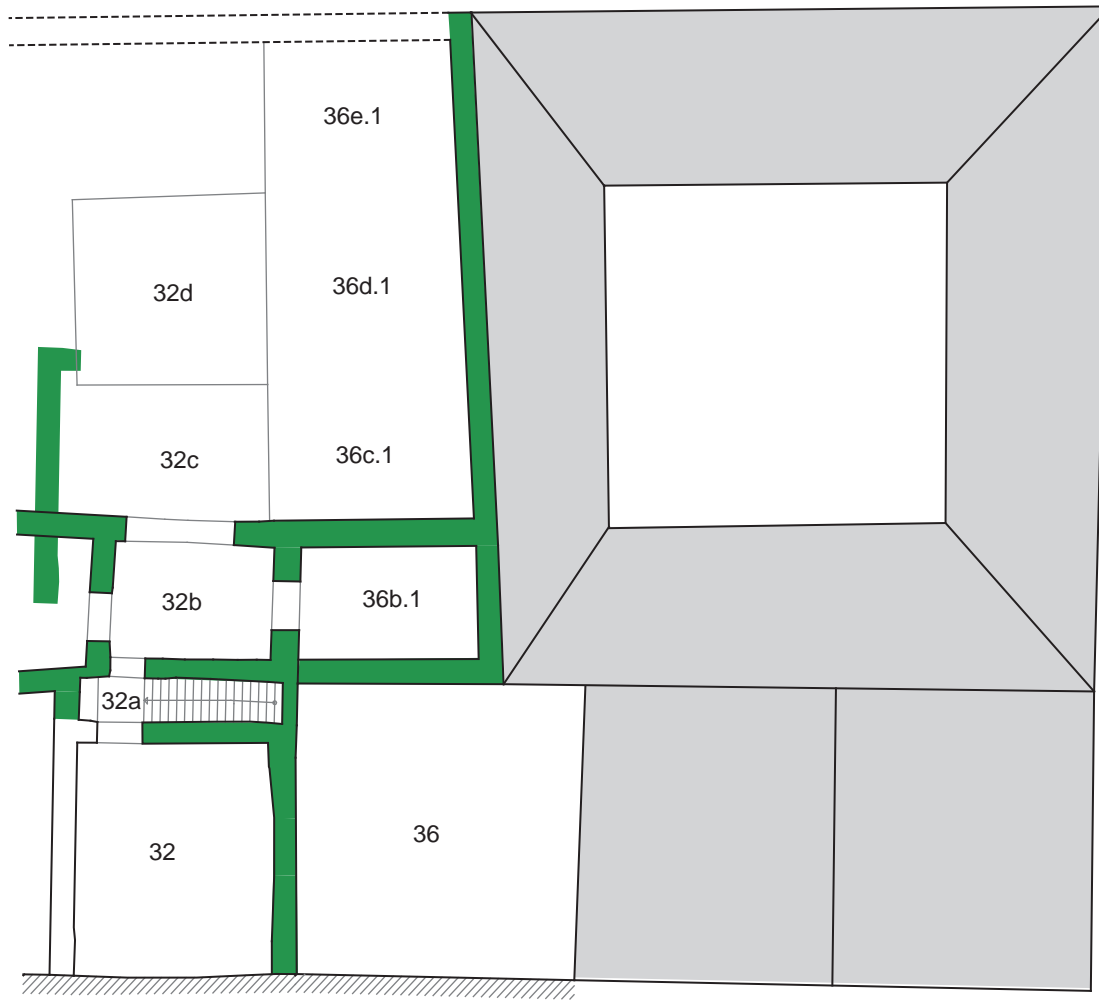

BAUPHASE I - OG





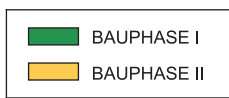

BAUPHASE II

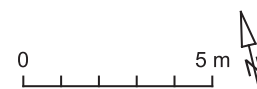

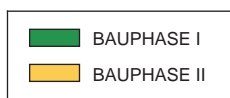
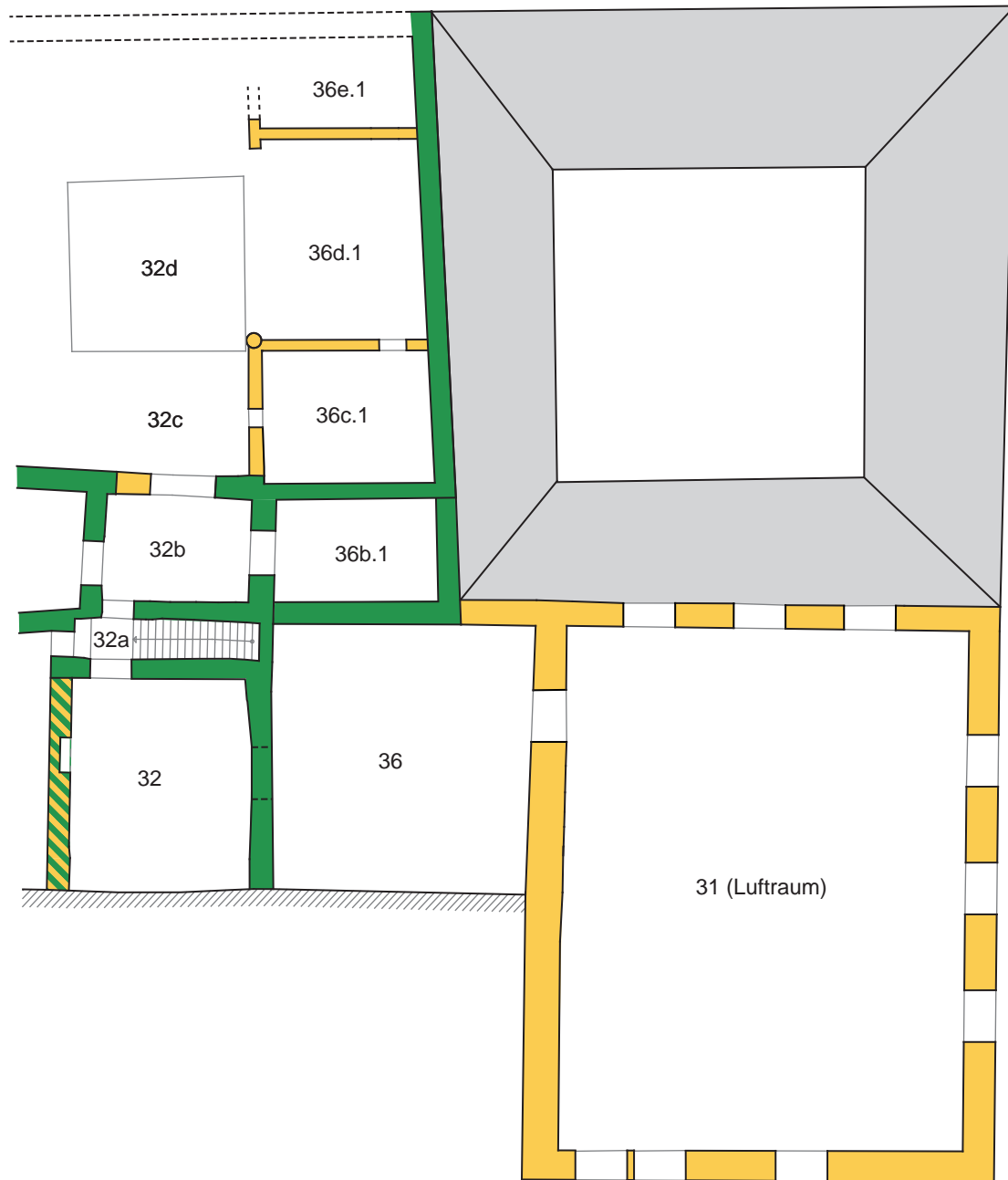

BAUPHASE II - OG





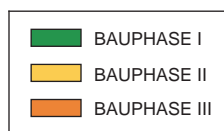
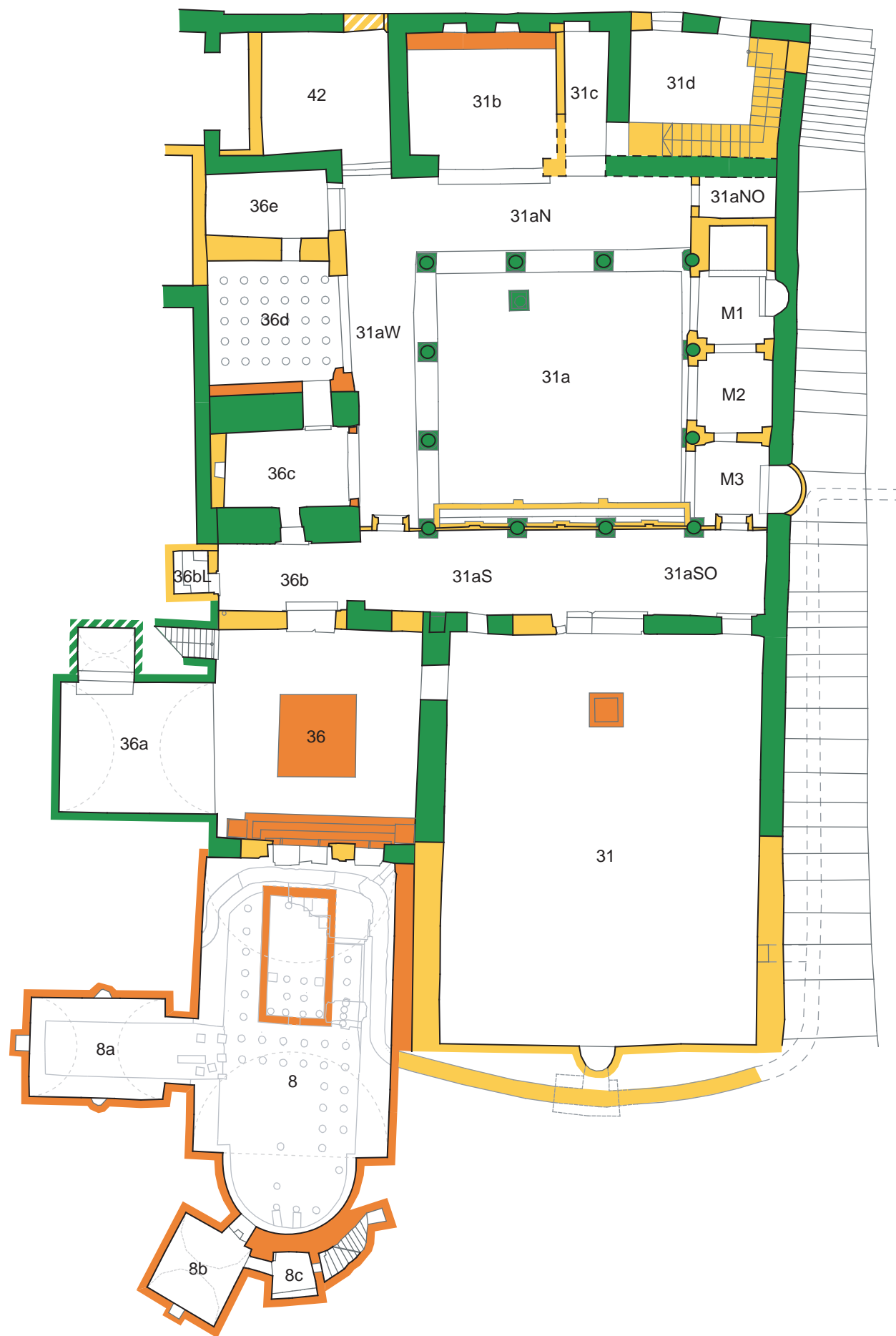

BAUPHASE III

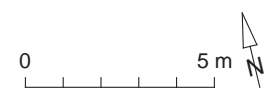



- BAUPHASE I
- BAUPHASE II
- BAUPHASE III

BAUPHASE III - OG

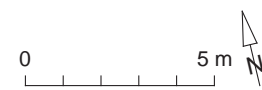



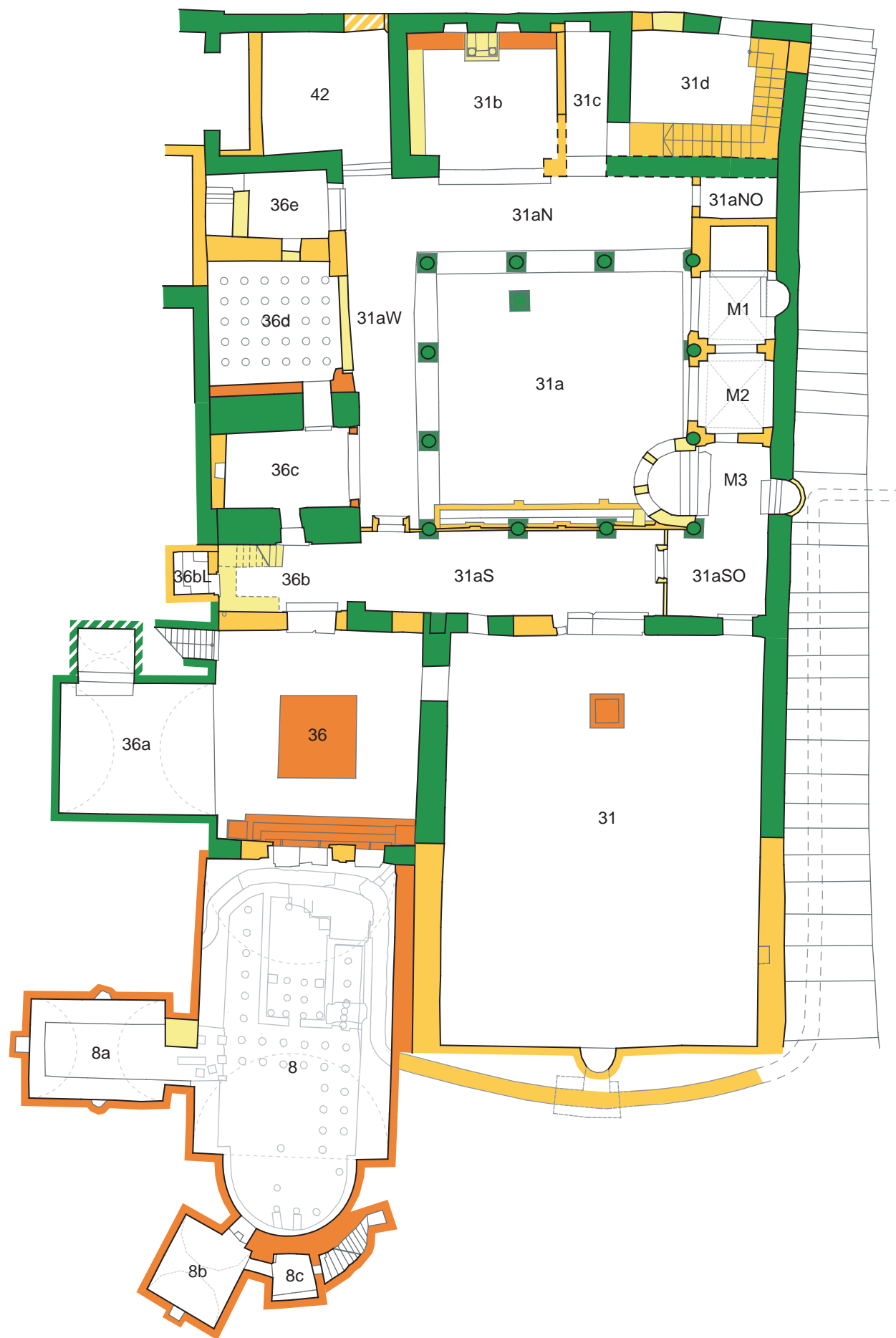

- BAUPHASE I
- BAUPHASE II
- BAUPHASE III
- BAUPHASE IV

BAUPHASE IV

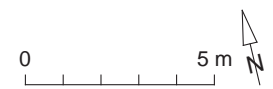

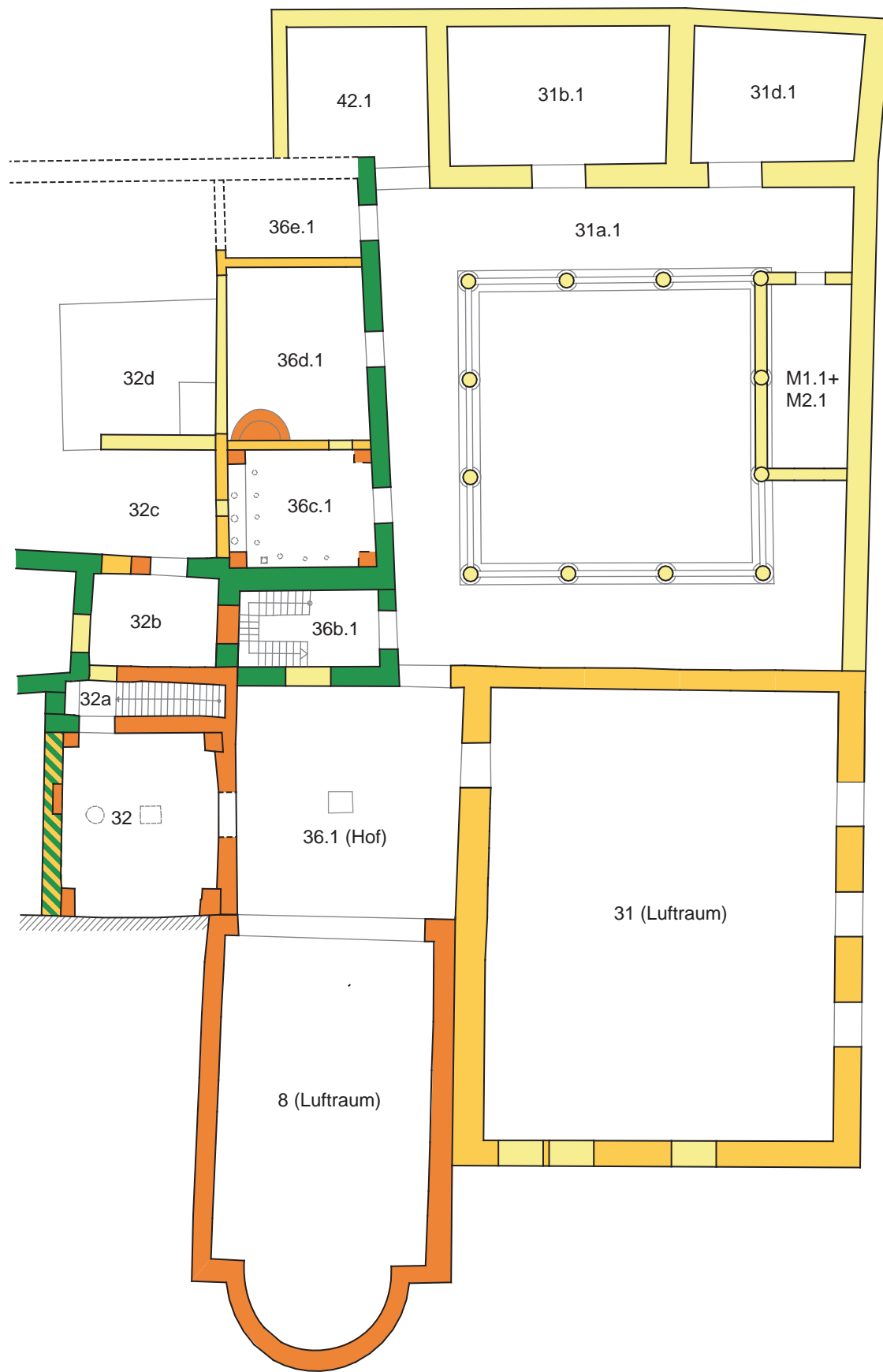

- BAUPHASE I
- BAUPHASE II
- BAUPHASE III
- BAUPHASE IV

BAUPHASE IV - OG

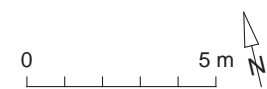







Abb. 1: Plan von Ephesos mit dem H 2



Abb. 2: Modell der WE 6 (1995) Gesamtansicht

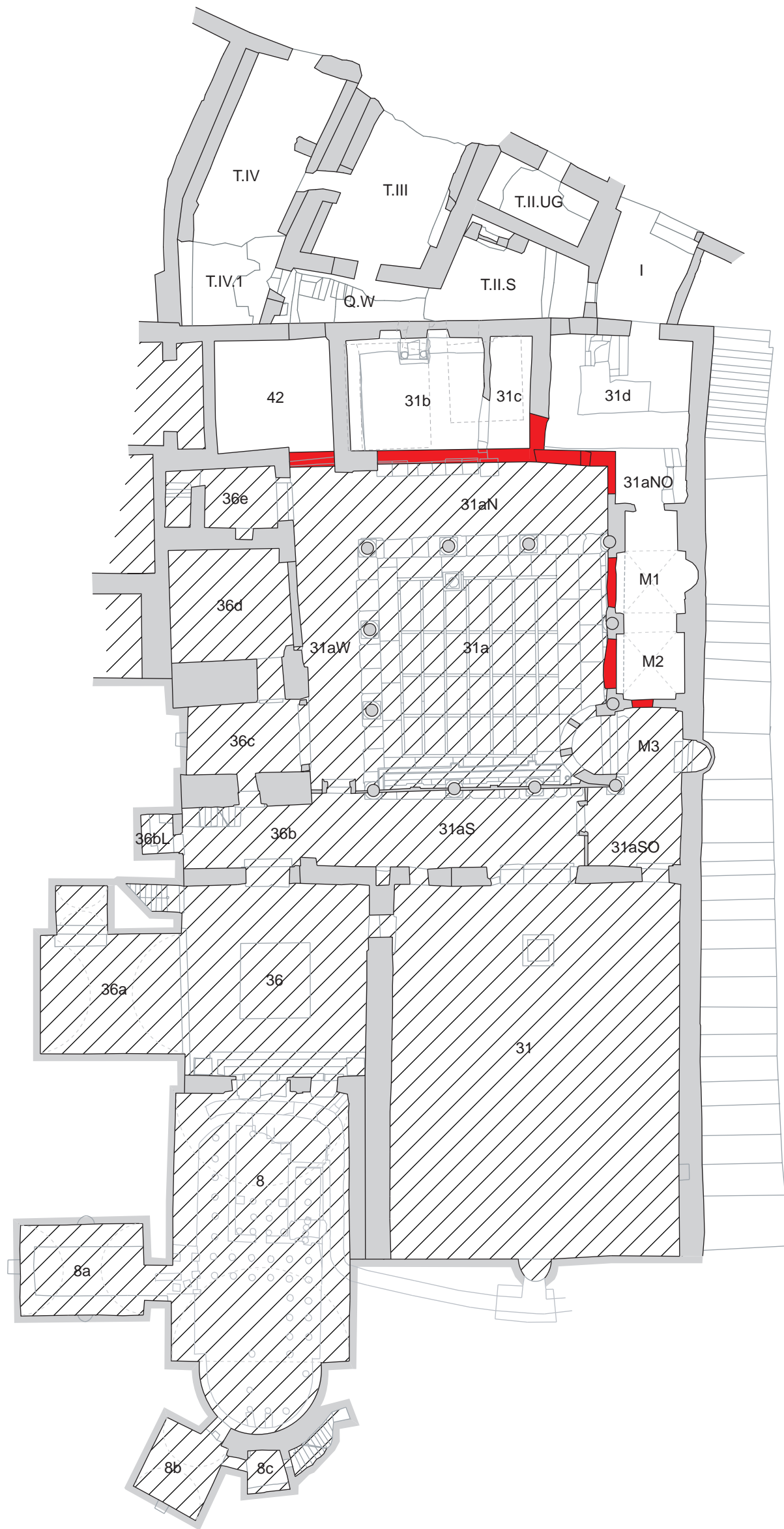



Abb. 3: Modell der WE 6 (1995), Marmorsaal 31

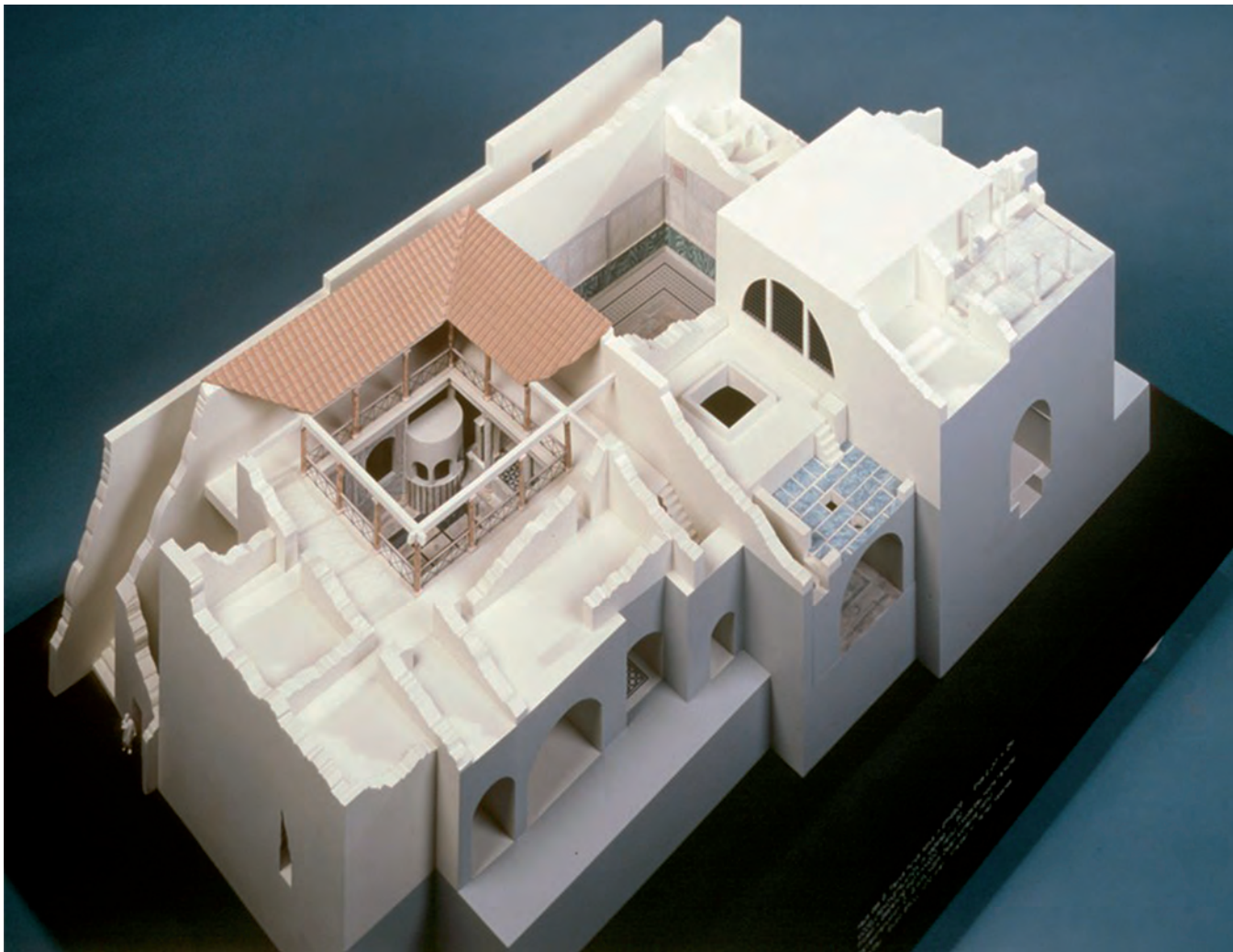

Abb. 4: Modell der WE 6 (1995), Raum 36



Abb. 5: Modell der WE 6 (1995), Peristylhof 31a mit einem OG



Abb. 6: Marmorsaal 31, Bodenwasserbecken WB-A4 mit Beckenständer



Abb. 7: Visualisierung des Marmorsaals 31, Rekonstruktion der Holzkassettendecke



Abb. 8: Visualisierung Marmorsaal 31, vergoldete, verzierte Holzkassettendecke und Fensterreihe





Abb. 9: Marmorsaal 31, Rekonstruktion des Systems der Holzkassettendecke



Abb. 10: Marmorsaal 31, Rekonstruktion der Holzkassettendecke mit vergoldeten Verzierungen

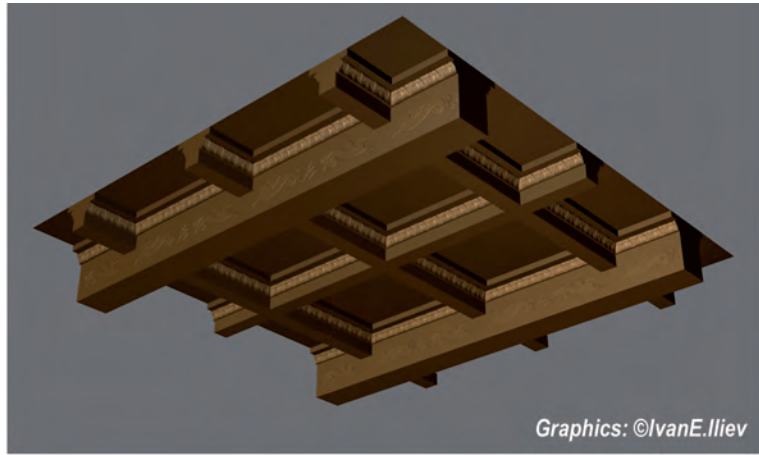

Abb. 11: Visualisierung Marmorsaal 31, Blick nach S

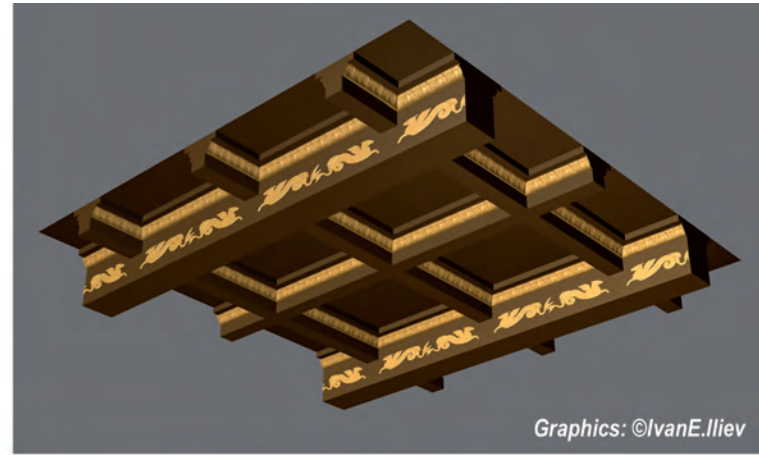

Abb. 12: Marmorsaal 31, Rekonstruktion des Systems der Holzkassettendecke





Abb. 13: Visualisierung Raum 36 und Gewölberaum 36a



Abb. 14: Visualisierung Raum 36, O-Wand





Abb. 15: Marmorsaal 31, Visualisierung des Bodens



Abb. 16: Visualisierung der Lichtverhältnisse im Marmorsaal 31, S-Teil



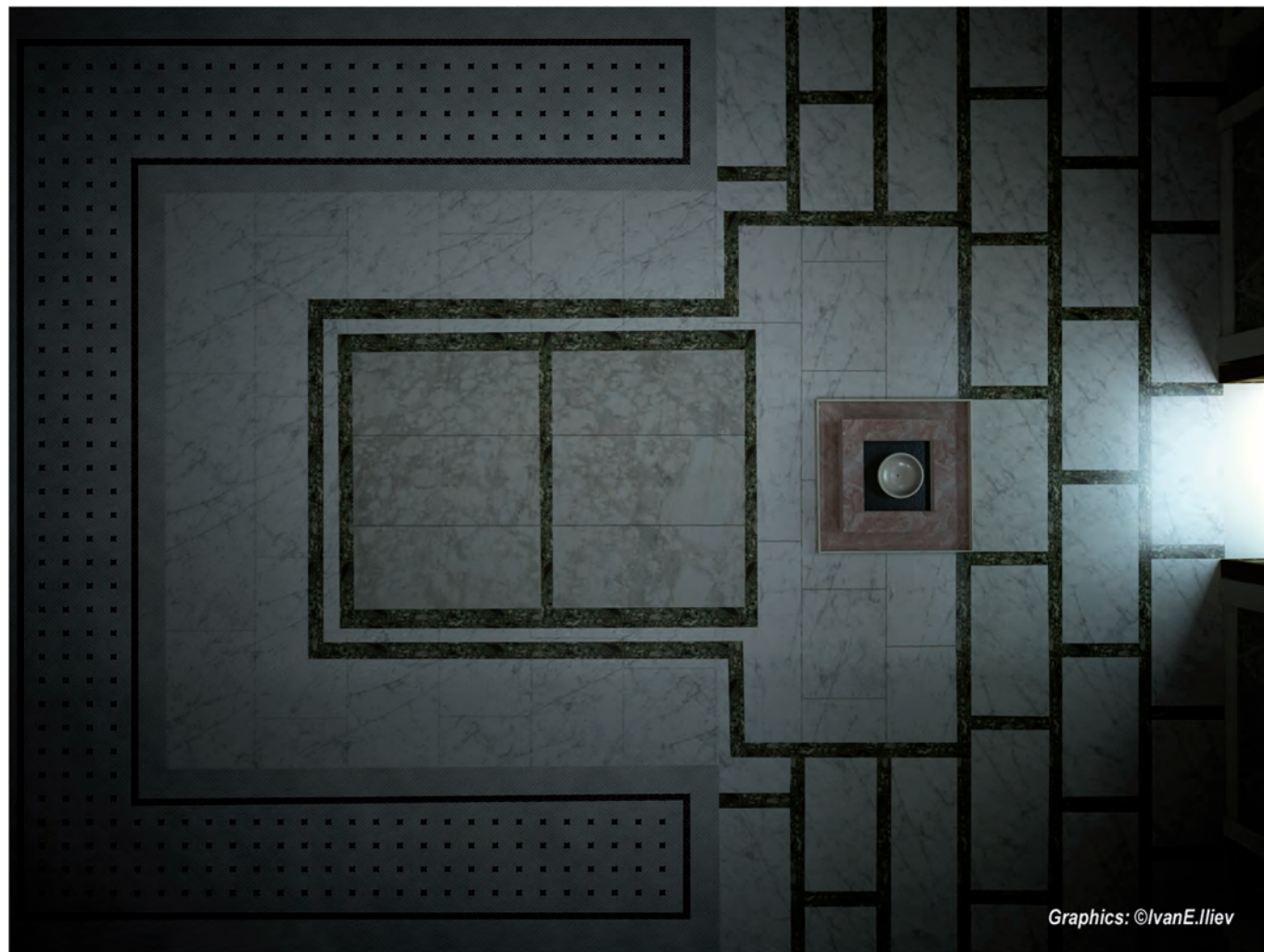

Abb. 17: Visualisierung der Lichtverhältnisse im Marmorsaal 31, S-Teil (8.00 Uhr)



Abb. 18: Visualisierung der Lichtverhältnisse im Marmorsaal 31, Licht von den O-Fenstern





Abb. 19: Marmorsaal 31, N-Teil, Visualisierung der Lichtverhältnisse bei offener Tür



Abb. 20: Marmorsaal 31, N-Teil, Visualisierung der Lichtverhältnisse bei geschlossener Tür





Abb. 21: Raum 36 mit Blick in den Gewölberaum 36a und auf die Freitreppe zum Apsidensaal 8



Abb. 22: Räume 36 und 36a, Visualisierung der Belichtung durch die oculi





Abb. 23: Virtuelle Rekonstruktion des Apsidensaal 8 und der Räume 36a und 32 im Bauegefüge der WE 4 und 6, Ansicht von NO



Abb. 24: Virtuelle Rekonstruktion des Marmorsaal 31 im Bauegefüge der WE 4 und 6, Ansicht NW





Abb. 25: Marmorsaal 31a, SW-Säule mit senkrechter roter Linie



Abb. 26: 31a Süd, zweite Säule von Osten, kurze horizontale rote Linie oben



Abb. 27: Marmorsaal 31a, Tür im W-Umgang, östliches Gewände mit senkrechter roter Linie



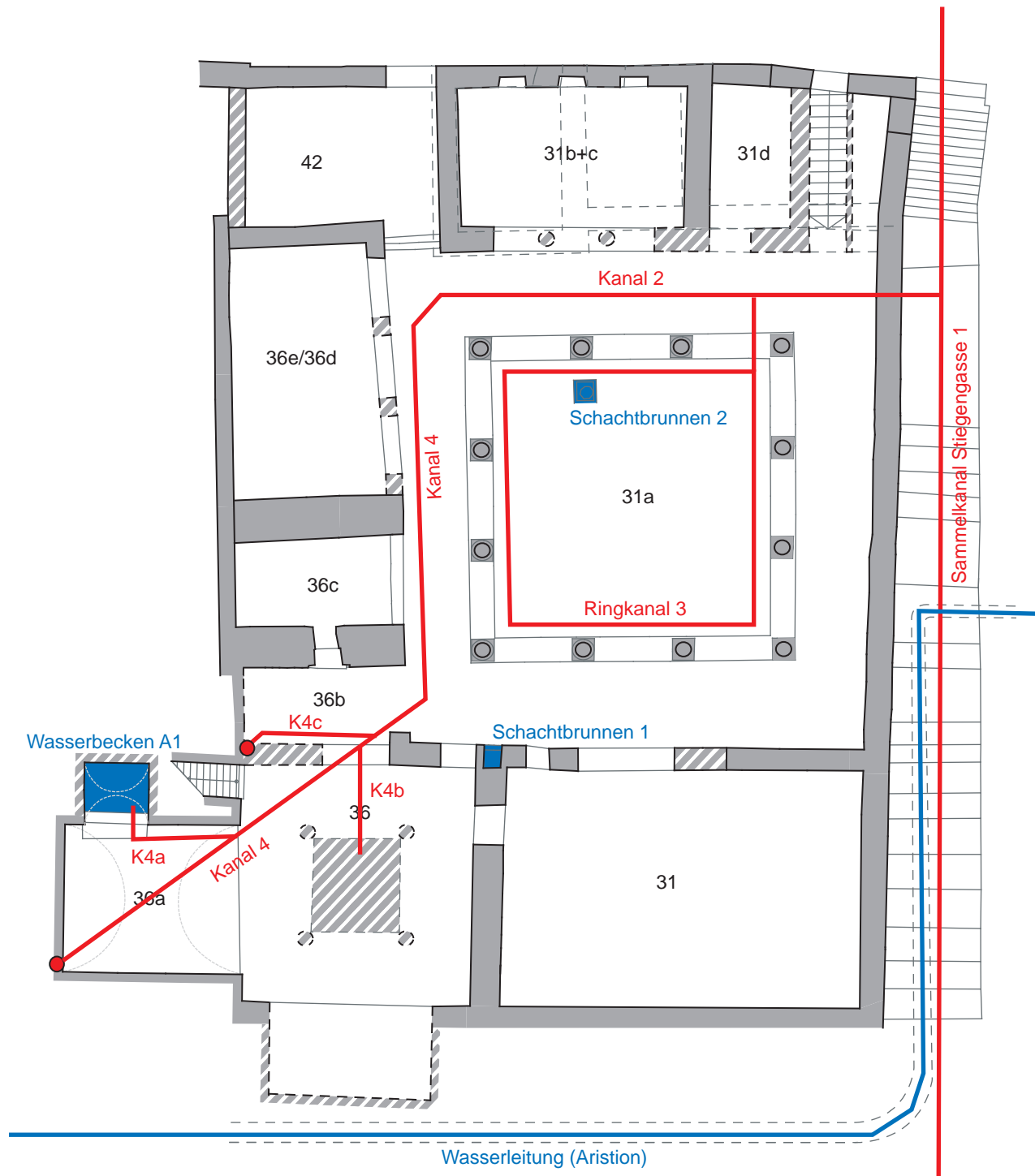

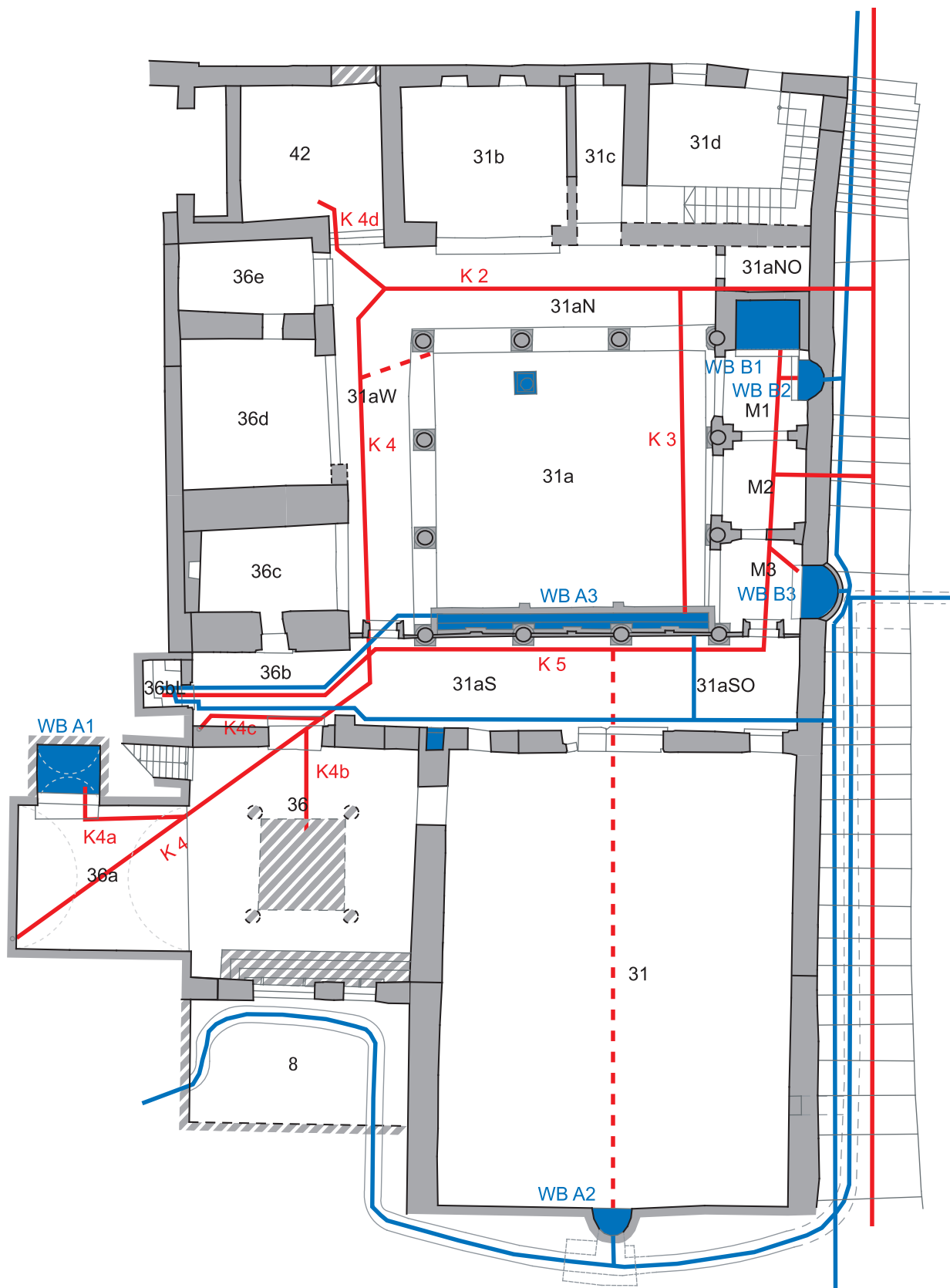



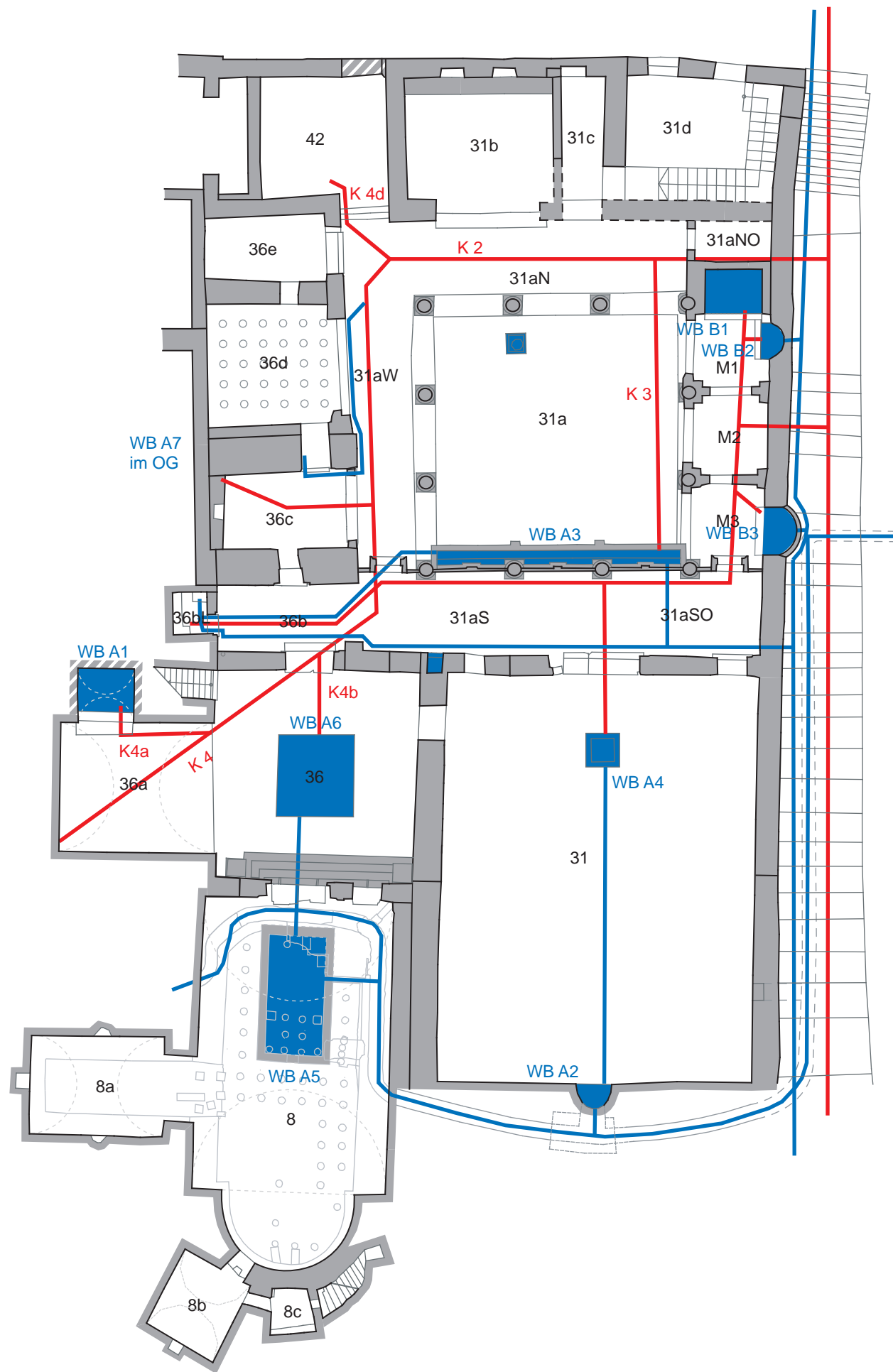

BAUPHASE III WASSERWIRTSCHAFTLICHE EINRICHTUNGEN



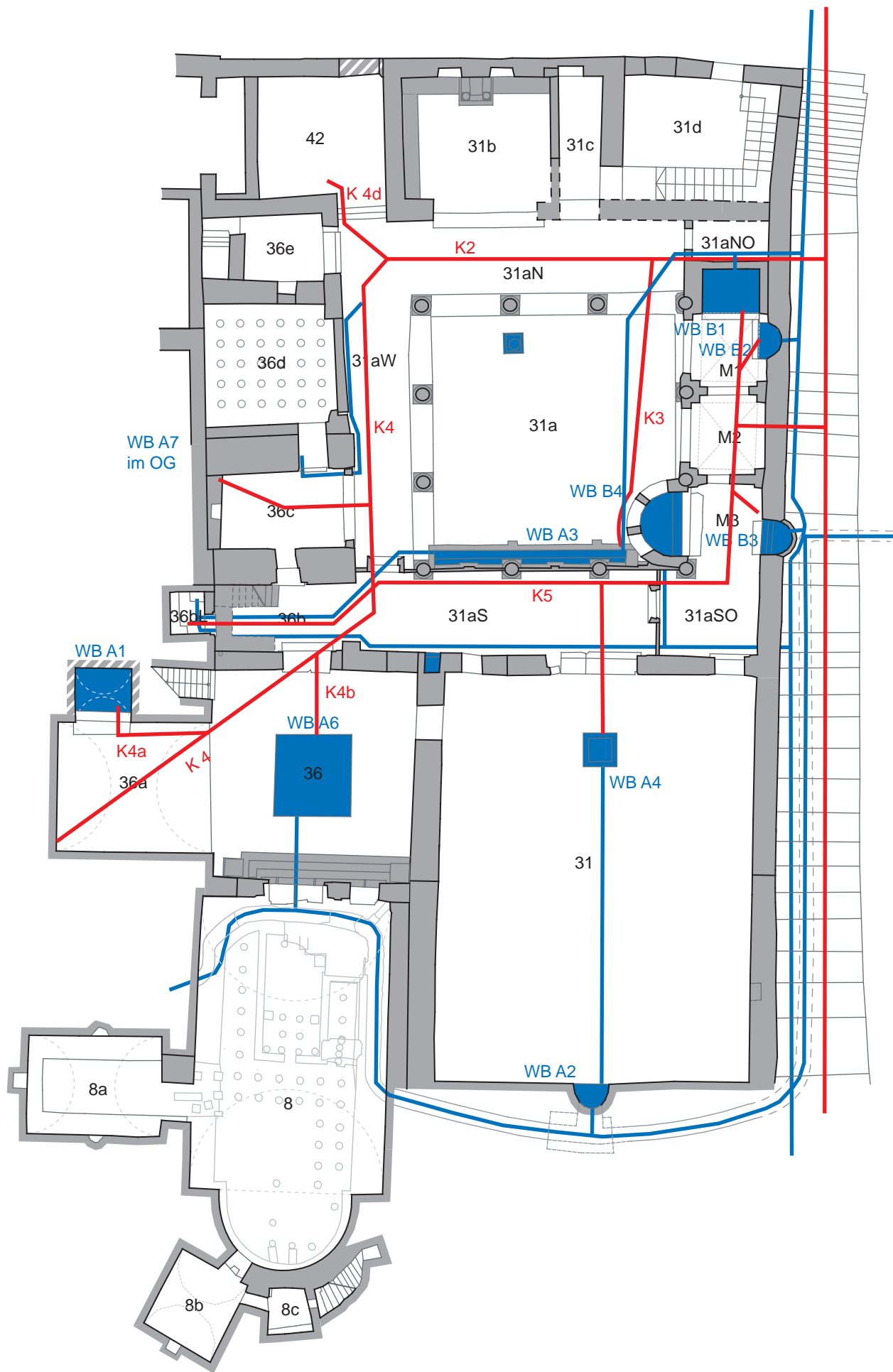

BAUPHASE IV WASSERWIRTSCHAFTLICHE EINRICHTUNGEN







Abb. 1: Peristylhof 31a, Boden



Abb. 2: Marmorsaal 31, Bodenbelag im N-Teil des Raumes

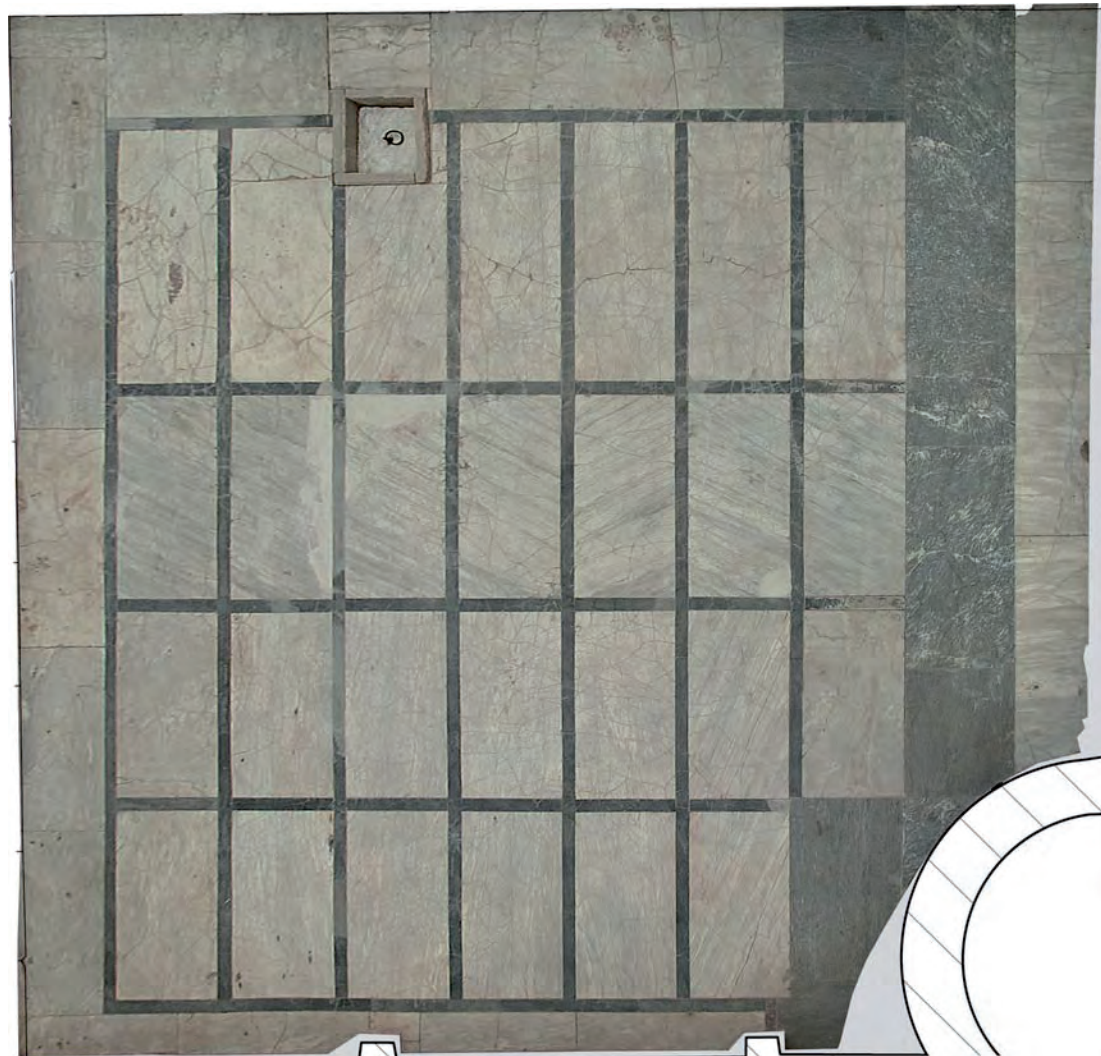

Abb. 3: Nordportikus 31aN, Boden





Abb. 4: Raum 36c, ionisches Pilasterkapitell S-Wand



Abb. 5: Raum 36c, ionisches Pilasterkapitell W-Wand



Abb. 6: Raum 36c, Marmorwandverkleidung W-Wand oberhalb der Nische



Abb. 8: Marmorsaal 31, SO-Ecke während der Freilegung

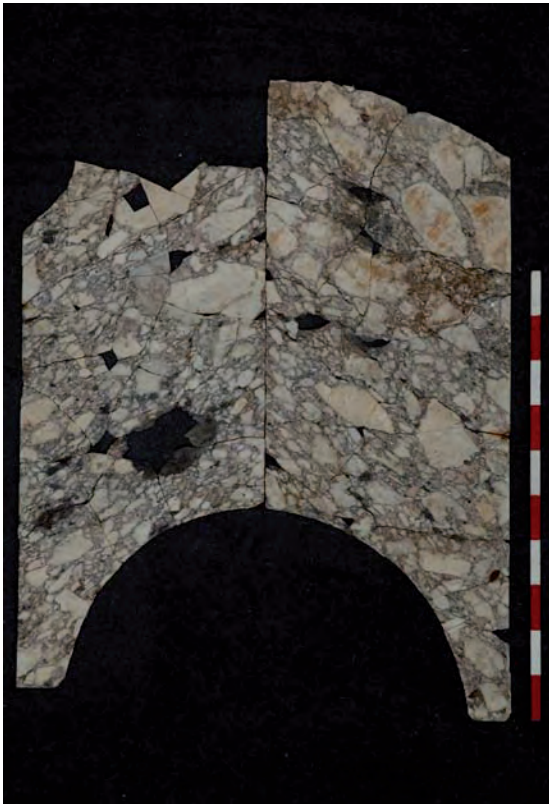

Abb. 7: Verteilerraum 36, Bodenbelag im Becken



Abb. 9: Marmorsaal 31, SW-Ecke während der Freilegung





Abb. 10: Marmorsaal 31, Boden



Abb. 11: Marmorsaal 31, Pilasterbasis



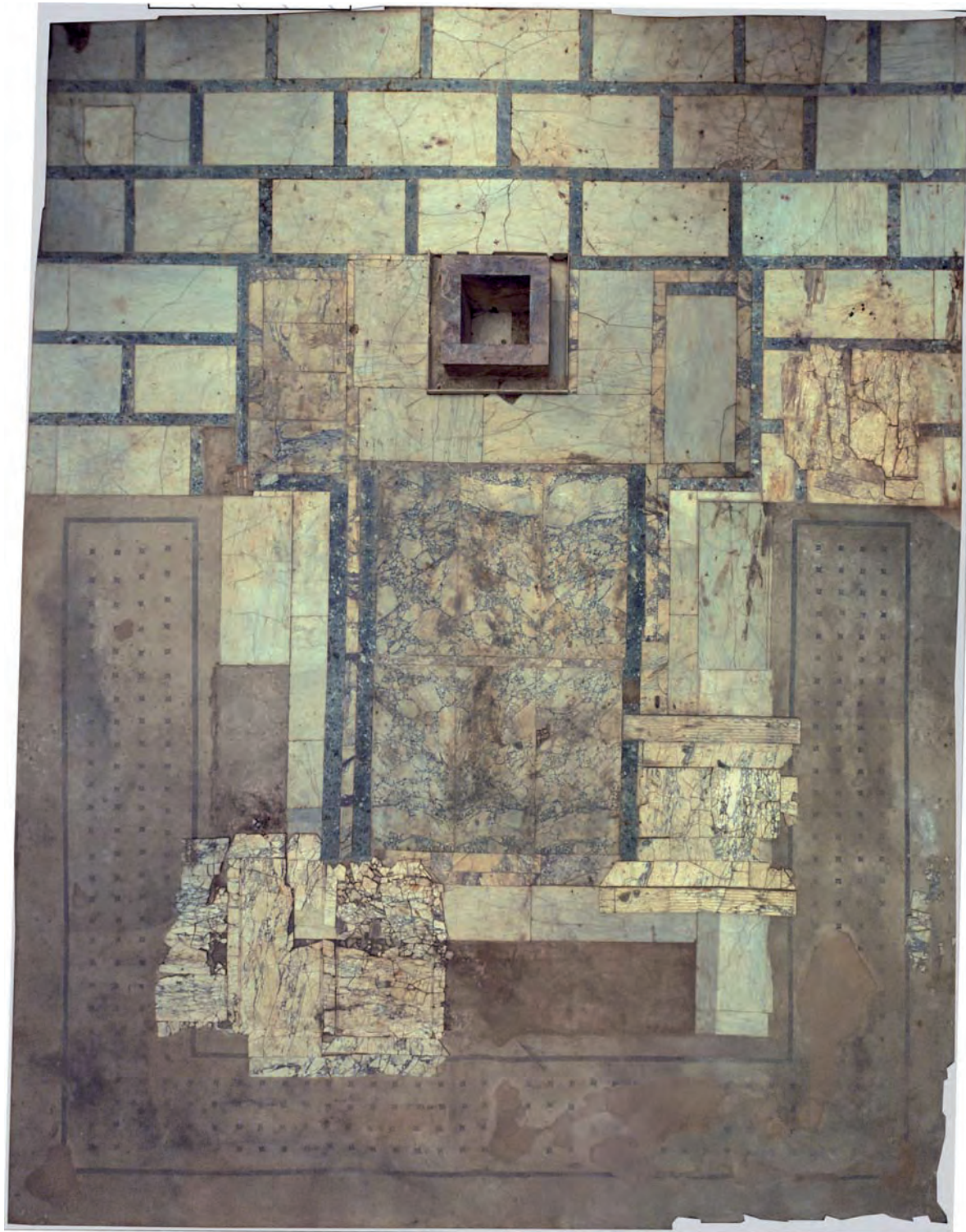

Abb. 12: Marmorsaal 31, Wandkapitell I



Abb. 13: Marmorsaal 31, Wandkapitell II



Abb. 14: Marmorsaal 31, Eckkapitell III



Abb. 15: Marmorsaal 31, Eckkapitell IV



Abb. 16: Marmorsaal 31, Wandkapitell V



Abb. 17: Marmorsaal 31, Wandkapitell VI



Abb. 18: Marmorsaal 31, Wandkapitell VII



Abb. 19: Marmorsaal 31, Wandkapitell VIII





Abb. 20: Marmorsaal 31, Eckkapitell IX



Abb. 21: Marmorsaal 31, Eckkapitell X



Abb. 22: Marmorsaal 31, Wandkapitell XI



Abb. 23: Marmorsaal 31, Wandkapitell XII



Abb. 24: Marmorsaal 31, Eckkapitell XIII



Abb. 25: Marmorsaal 31, Eckkapitell XIV



Abb. 26: Marmorsaal 31, Eckkapitell XVI



Abb. 27: Marmorsaal 31, Eckkapitell XV





Abb. 28: Marmorsaal 31, Zuordnung der Pilasterkapitelle



Abb. 29: Verteilerraum 36, Bleiplättchen (N-Wand)

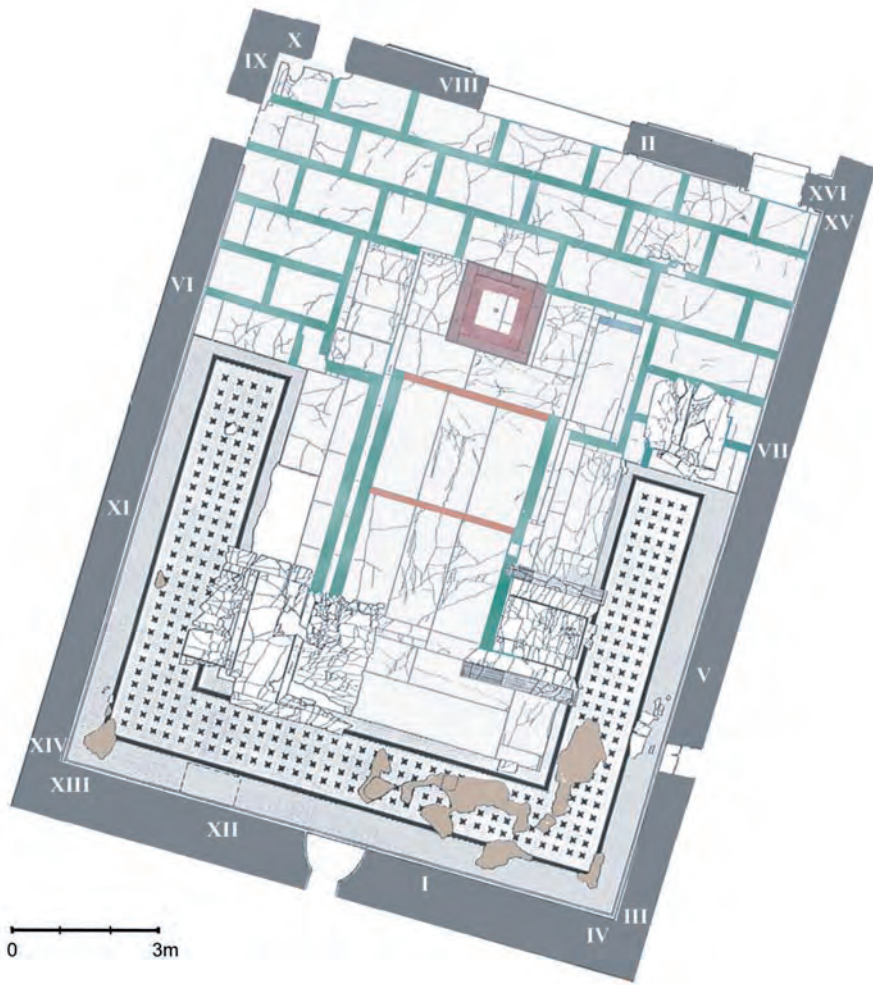

Abb. 30: Verteilerraum 36, Boden





Abb. 31: Gewölberaum 36a, Boden



Abb. 32: Apsidensaal 8, Apsis



Abb. 33: Apsidensaal 8, Felderzone zwischen Sockel- und Hauptzone in der Apsis (Detail)





Abb. 34: Raum 36d, Boden

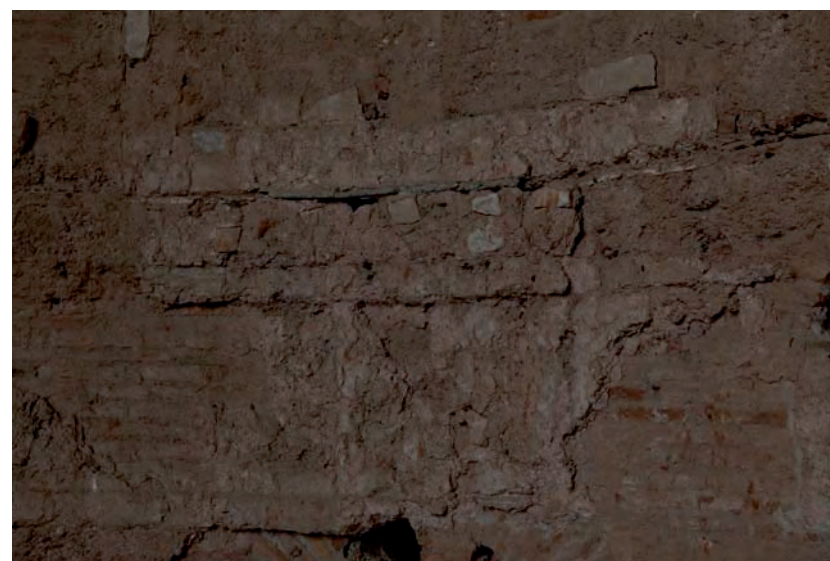

Abb. 35: OG-Raum 32, Boden



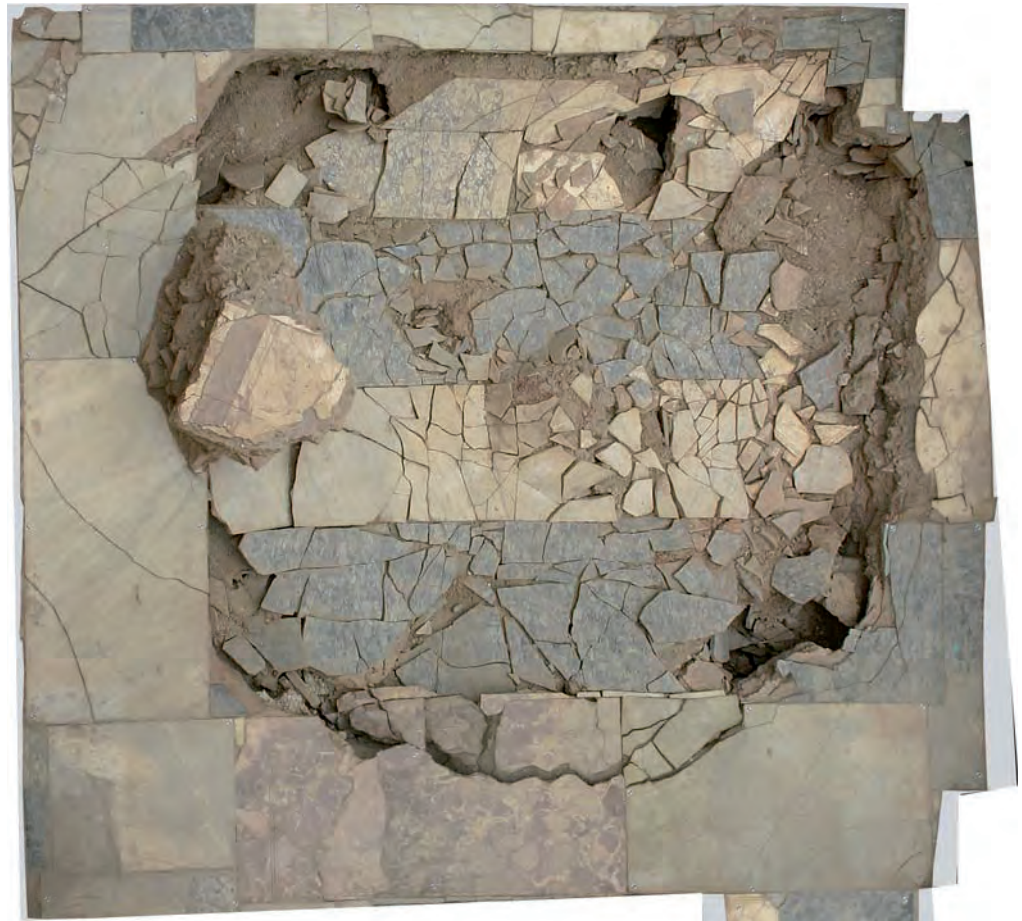

Abb. 36: OG-Raum 32, Bodendetail Ausflickungen



Abb. 37: OG-Raum 32, Bodendetail Ausflickung (Viertelkreis)

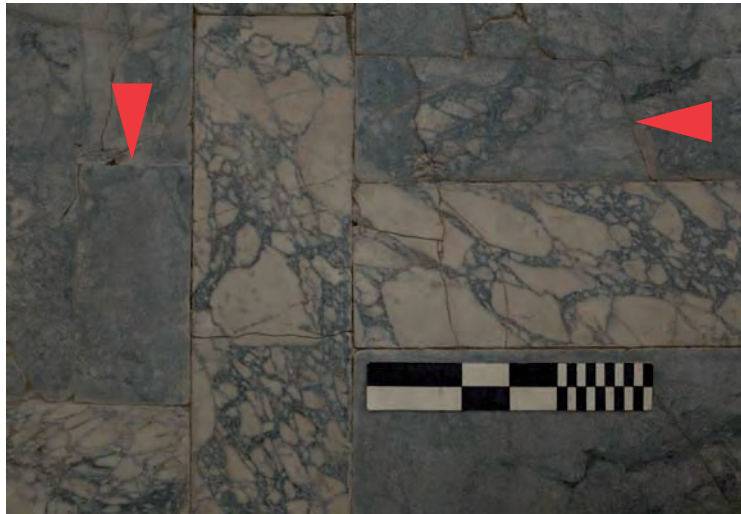

Abb. 39: Raum 36c, Ausflickungen (S-Wand)



Abb. 38: Baderaum 31aO/M3, Boden

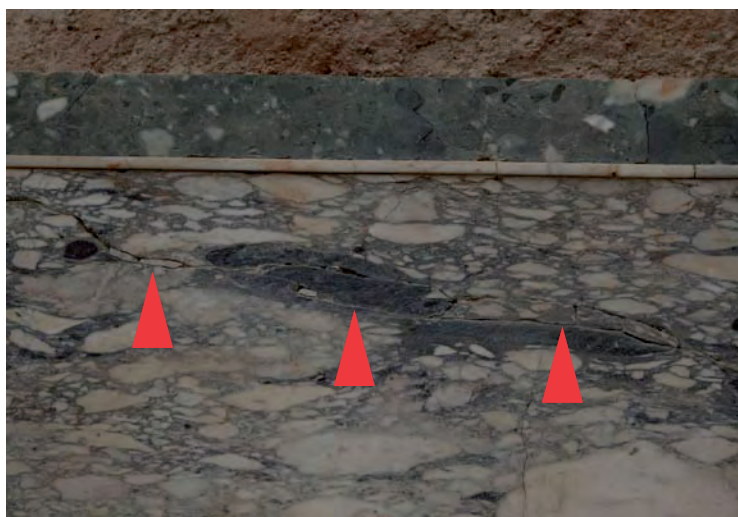

Abb. 40: Marmorsaal 31, Motivfeld 2 in Fundlage





Abb. 1a: Glasmosaik im Nymphaeum von R 31 - Detail Bordüre



Abb. 1b: Glasmosaik im Nymphaeum von R 31 - Detail Bordüre



Abb. 1c: Glasmosaik im Nymphaeum von R 31 - Detail Bordüre



Abb. 1d: Glasmosaik im Nymphaeum von R 31 - Detail Bordüre



Abb. 1e: Glasmosaik im Nymphaeum von R 31 - Detail Dekorfeld



Abb. 1f: Glasmosaik im Nymphaeum von R 31 - Detail Dekorfeld



Abb. 1g: Glasmosaik im Nymphaeum von R 31 - Detail Dekorfeld



Abb. 1h: Glasmosaik im Nymphaeum von R 31 - Detail Dekorfeld



Abb. 1i: Glasmosaik im Nymphaeum von R 31  
Detail Übergang Dekorfeld/untere Bordüre



Abb. 1j: Glasmosaik im Nymphaeum von R 31  
Detail Übergang Dekorfeld/untere Bordüre





Abb. 2a: Frigidarium M3, Blick auf die Ostwand



Abb. 2b: Mörtelbettung des Laibungsmosaiks



Abb. 2c: Mörtelbettung des Laibungsmosaiks



Abb. 3a: R 31b, Schwellblöcke mit Mosaikbelag



Abb. 3b: R 31b, Mosaikbelag am östlichen Schwellblock





Abb. 4a: Reste des Apsismosaiks in Raum 8



Abb. 4b: Reste des Apsismosaiks in Raum 8



Abb. 4c: Reste des Apsismosaiks in Raum 8



Abb. 5: Kreuzblütenmosaik in Sandkiste

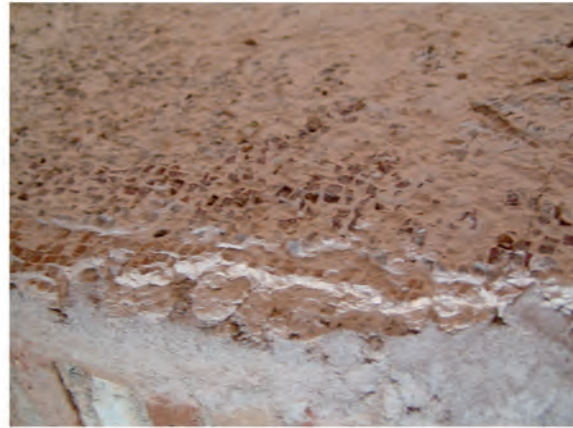

Abb. 6: Retikulatmosaik in Sandkiste



Abb. 7a: Schuppenmosaik



Abb. 7b: Schuppenmosaik



Abb. 8: Kreuzblütenmosaikfragment





Abb. 1: S-W-Eck von Stiegenhaus 31d, weiße Malerei mit rotem Rahmen



Abb. 2: Raum 42, Oberzone O-Wand: Lisene, Ädikulen, Blütenstandarten mit seitlichen Blütenbögen und Vögeln



Abb. 3: Raum 42, Emblem der O-Wand: Meereslandschaft



Abb. 4: Raum 42, Emblem der W-Wand: Meereslandschaft



Abb. 5: Raum 42, Emblem der O-Wand: Singvogel links



Abb. 6: Raum 42, Emblem der O-Wand: Singvogel rechts





Abb. 7: Raum 42, Emblem der W-Wand: Sittich rechts



Abb. 8: Raum 42, Ausgrabung. Deckenmalerei und Gitter in Sturzlage vor der O-Wand



Abb. 9: Raum 31aO.SO, Brunnenbecken mit Stuckverzierung

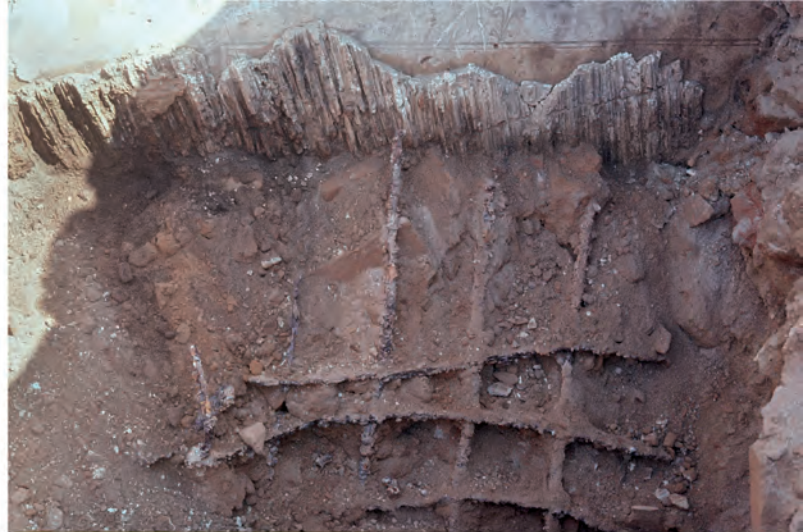

Abb. 10: Raum 31aO.M2, Rest der Stuckverzierung der Decke



Abb. 11: Raum 31aO.M2, Detail von Abb. 10





Abb. 12: Raum 31aO.M1, Rest der Stuckverzierung der Decke



Abb. 13: Raum 36b, Unterste Malschicht der S-Wand



Abb. 14: Raum 36b, Oberzone der W-Wand, Architekturmalerei



Abb. 15: Raum 36b, Oberzone der W-Wand, Detail Drei-Faszien-Fries



Abb. 16: Durchgang Raum 36b-36c, östliche Türwand, Breccienmalerei



Abb. 17: Raum 36d, Oberzone der S-Wand, Detail mit drei Malschichten





Abb. 18: Raum 36e, W-Wand, Präfurnium mit unterer Malschicht aus Phase II



Abb. 19: Raum 36e, S-Wand, zugesetzter Durchgang nach Raum 36d, drei weiße Malschichten in späterer Nische



Abb. 20: Raum 31, Oberzone W-Wand bzw. S-W-Eck, Malerei der WE 4 Phase I



Abb. 21: Raum 36, W-Wand, südliche Stirnwand des Gewölbes 36a mit zwei Malschichten



Abb. 22: Raum 36, Ansatz des Kreuzgrates im N-W-Eck





Abb. 23: Raum 36a, Gesamtansicht nach W



Abb. 24: Raum 36a, W-Wand, Bogenfeld mit Architekturmalerei



Abb. 25: Raum 36a, Victoria in der Aedikula unter dem Hauptgiebel





Abb. 26: Raum 36a, Gesamtansicht nach S



Abb. 27: Raum 36a, Masken-Fries, erstes Dekorfeld



Abb. 28: Raum 36a, Maskenfries, erste Theatermaske



Abb. 29: Raum 36a, Masken-Fries, zweites Dekorfeld



Abb. 30: Raum 36a, Masken-Fries, zweite Theatermaske





Abb. 31: Raum 36a, Masken-Fries, drittes Dekorfeld



Abb. 32: Raum 36a, Masken-Fries, dritte Theatermaske



Abb. 33: Raum 36a, Masken-Fries, viertes Dekorfeld



Abb. 34: Raum 36a, Erosen-Girlanden-Fries, Eros mit Fackel und Girlande



Abb. 35: Raum 36a, Erosen-Girlanden-Fries, Pelte



Abb. 36: Raum 36a, Landschaftsbild im Gewölbe



Abb. 37: Raum 36a, Dekorfeld im Gewölbe





Abb. 38: Raum 36a, Brunnenbecken N-Wand, Fischmalerei



Abb. 39: Raum 36a, Brunnenbecken N-Wand, Bogenfeld mit Angler und Fischen



Abb. 39: Raum 36a, Brunnenbecken N-Wand, Bogenfeld mit Fischen und Angler – Details



Abb. 40: Raum 36a, Brunnenbecken N-Wand, linke Wandung, lagernde Nympe (?) und Fische



Abb. 41: Raum 36a, Brunnenbecken N-Wand  
Detail lagernde Nympe (?)





Abb. 42: Apsidensaal 8, Westwand, Zustand während der Ausgrabung, Orpheus (?)



Abb. 43: Apsidensaal 8, westliches Gewölbe



Abb. 44: Apsidensaal 8, Scheitel des Gewölbes



Abb. 45: Apsidensaal 8, W-Seite des Gewölbes, gesamt





Abb. 46: Treppenaufgang 32a



Abb. 47: Treppenaufgang 32a-Raum 32b



Abb. 49: Raum 36c.1, westliche S-Wand



Abb. 48: W-Wand Raum 32b, zweite Schicht, Emblem



Abb. 50: Raum 36c.1, S-W-Eck, Emblem zweite Schicht: Dionysos-Maske





Abb. 51: Raum 36d.1, W-Wand, Mauer auf Stylobat mit Rest von zwei Malschichten



Abb. 52: OG Raum 31aO.1, O-Wand



Abb. 53: OG Raum 31aO.1, S-Wand, vor die Malerei gesetzter Sockel



Abb. 54: OG Raum 31aO.1, S-Wand, Kreuzblüte hinter dem Sockel



Abb. 55: SM 1 (Raum 36)



Abb. 56: SM 2 (Raum 36d)





Abb. 57: SM 2 (Raum 36d)



Abb. 58: SM 3 (Raum 31a)



Abb. 59: SM 4 (Raum 31a)



Abb. 60: SM 5 (Raum 31a)



Abb. 61: SM 6 (Raum 31a)



Abb. 62: H2/31a Kiste 3a



Abb. 63: H2/31a Kiste 4



Abb. 64: H2/31a Kiste 4a





Abb. 65: H2/31a Kiste 8



Abb. 66: H2/31a Kiste 20



Abb. 67: H2/31a Kiste 21



Abb. 68: H2/31a Kiste 25



Abb. 69: H2/31a Kiste 33



Abb. 70: H2/31a Kiste 34





Abb. 71: H2/31a Kiste 38a

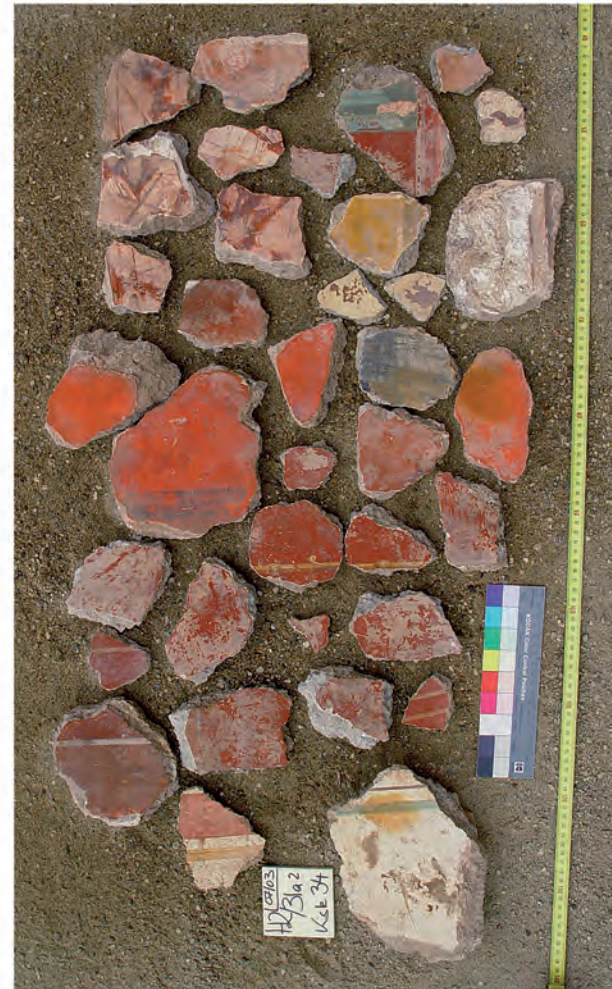

Abb. 72: H2/31a Kiste 43



Abb. 73: H2/31a Kiste 44



Abb. 74: H2/31a Kiste 46



Abb. 75: H2/31a Kiste 47



Abb. 76: H2/31a Kiste 48





Abb. 77: H2/31a Kiste 51



Abb. 78: H2/36b Kiste Inschriften 1



Abb. 79: H2/36b Kiste Inschriften 2



Abb. 80: H2/36b Kiste Inschriften 3



Abb. 81: H2/36b Kiste Inschriften 4





Abb. 82: H2/36b Kiste 1



Abb. 83: H2/36b Kiste 2



Abb. 84: H2/36b Kiste 6



Abb. 85: H2/36b Kiste 7



Abb. 86: H2/36b Kiste 8





Abb. 87: H2/36b Kiste 13



Abb. 88: H2/36b Kiste 20



Abb. 89: H2/36b Kiste 26

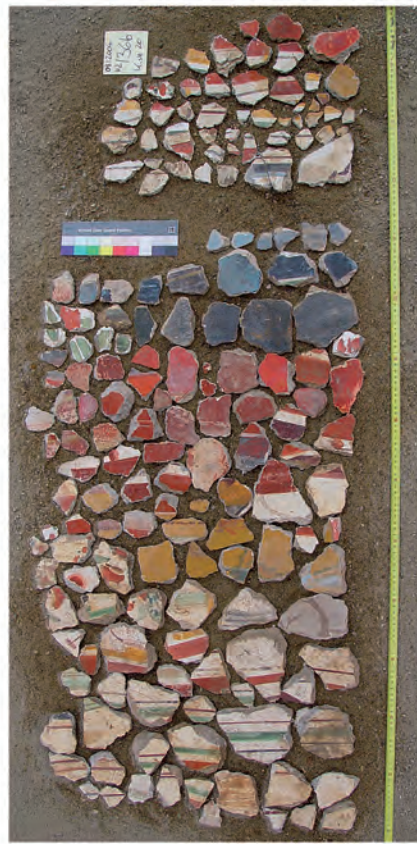

Abb. 90: H2/36b Latrine Kiste 2



Abb. 91: H2/36c Kiste 5



Abb. 92: H2/36c Kiste 6





Abb. 93: H2/36d Kiste 1



Abb. 94: H2/36d Kiste 2



Abb. 95: H2/36e Kiste 1



Abb. 96: H2/31 Kiste 3



Abb. 97: H2/31 Kiste 4



Abb. 98: H2/31 Kiste 6





Abb. 99: H2/31 Kiste 8



Abb. 100: H2/31 Kiste 9



Abb. 101: H2/31 Kiste 12



Abb. 102: H2/31 Kiste 22



Abb. 103: H2/36 Kiste 5



Abb. 104: H2/36 Kiste 6





Abb. 105: H2/36 Kiste 7



Abb. 106: 32a Kiste 1



Abb. 107: 36b Kiste 8: Opfernde Priesterin vor Schlange



Abb. 108: Ereten mit Schlange



Abb. 109: Emblem mit nacktem Mann (aus 31a.3a)





Abb. 110: Theatermaske (aus 31a.33)



Abb. 111: Rotgrundiges Emblem, Figur mit einem Mäander verziertem Gewand (aus 31a.38a)



Abb. 112: Teil eines Kentauren (aus 31a.43)



Abb. 113: Kopf eines Silens (aus 31a.48)

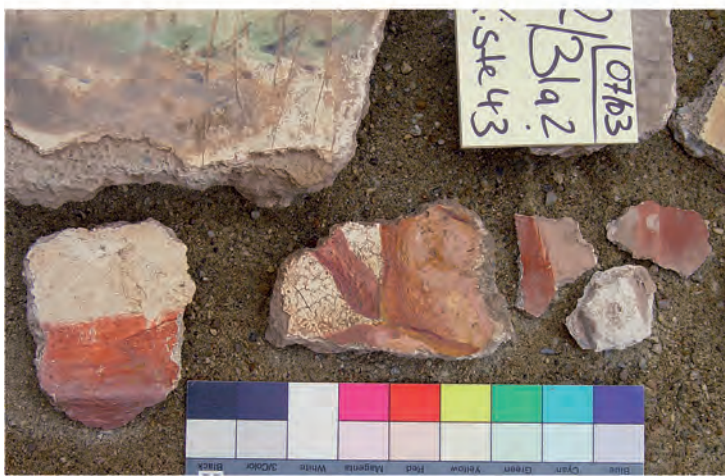

Abb. 114: Kopf (aus 31a.20)



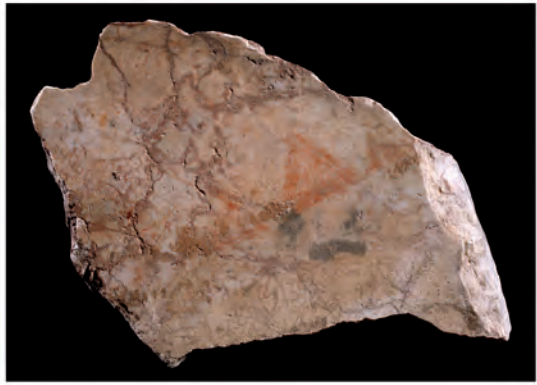

GR 278

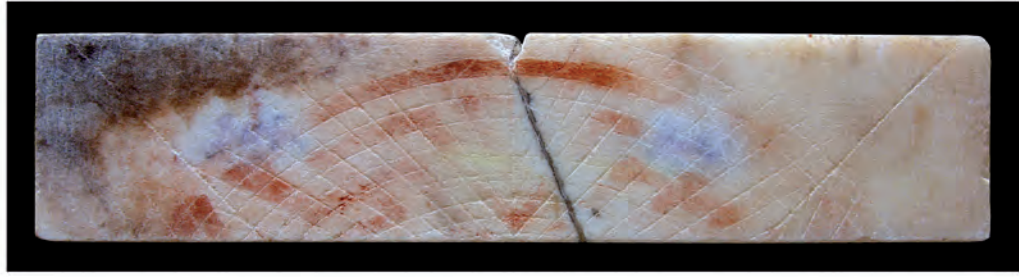

GR 281



GR 282

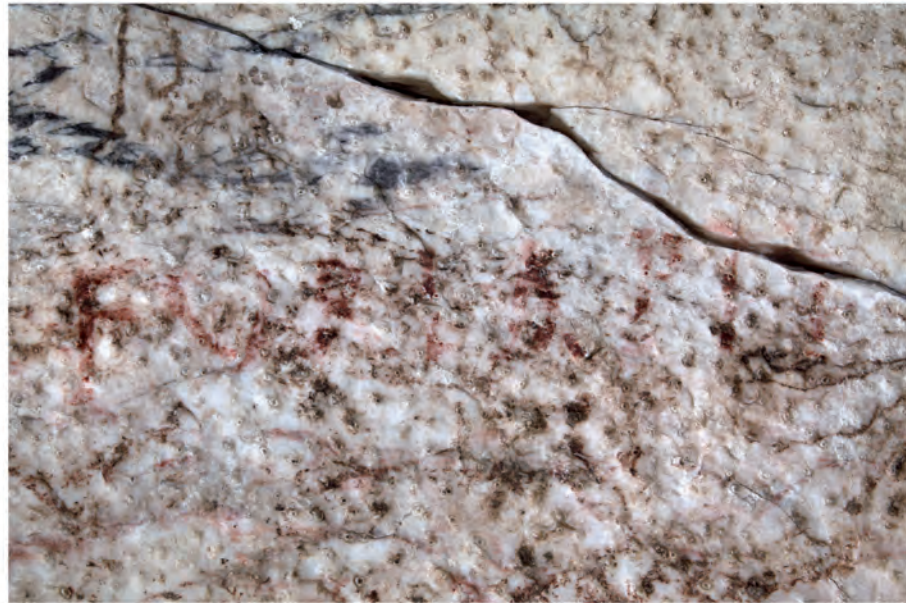

GR 283



S 37a



S 52



S 61



S 61a



S 85



S 86







Abb. 1



Abb. 2

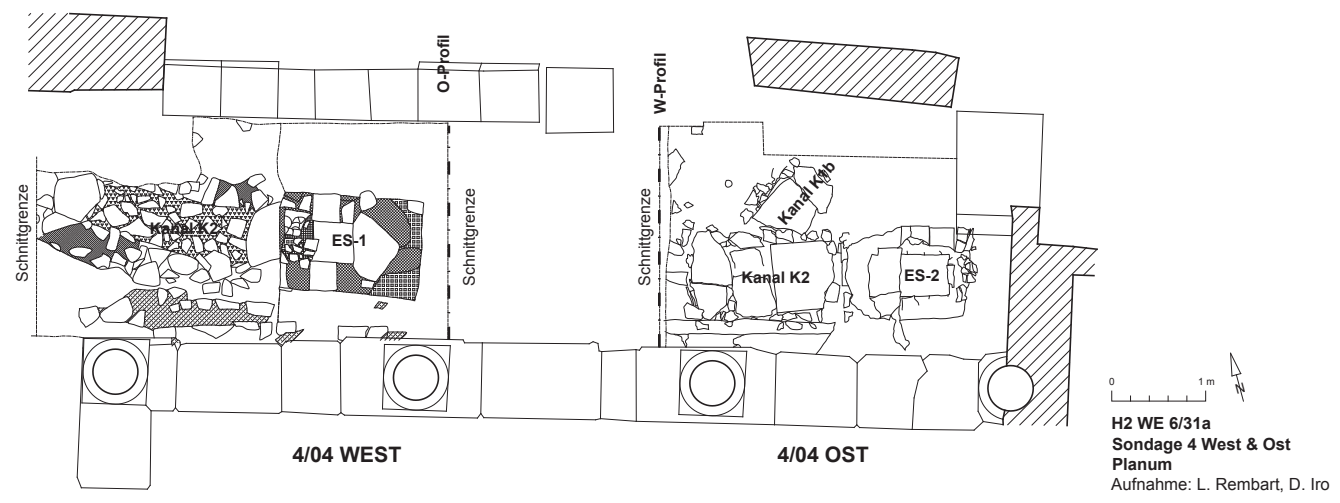

Abb. 3a



Abb. 3b



Abb. 4a



Abb. 4b





Abb. 6



Abb. 7a

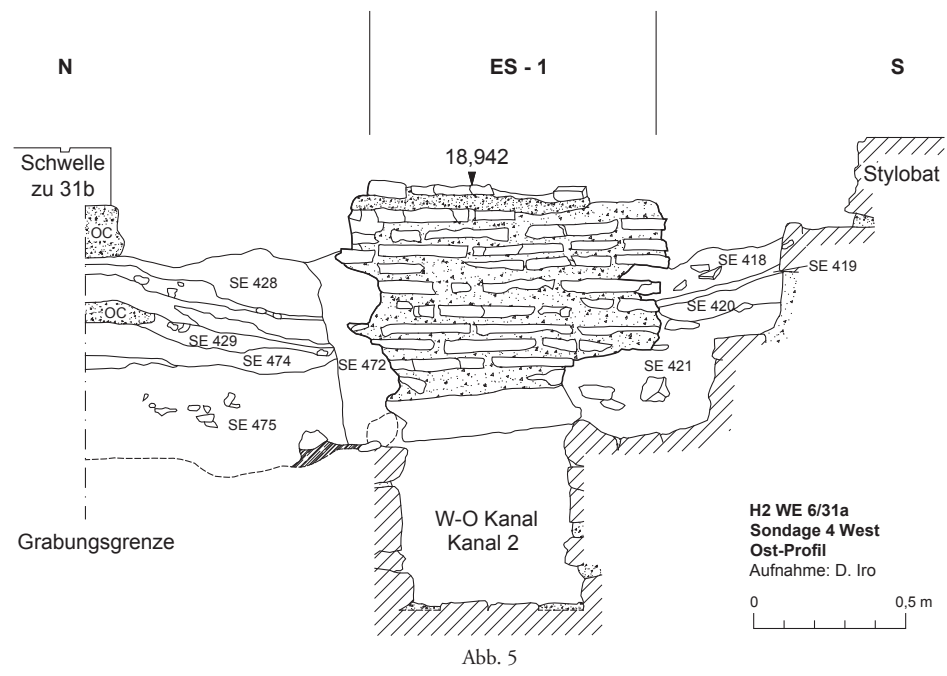

Abb. 7b



Abb. 8





Abb. 9a



Abb. 9b



Abb. 10



Abb. 11a



Abb. 11b





Abb. 12a



Abb. 12b



Abb. 13



Abb. 14a



Abb. 14b



Abb. 15





Abb. 16a



Abb. 16b

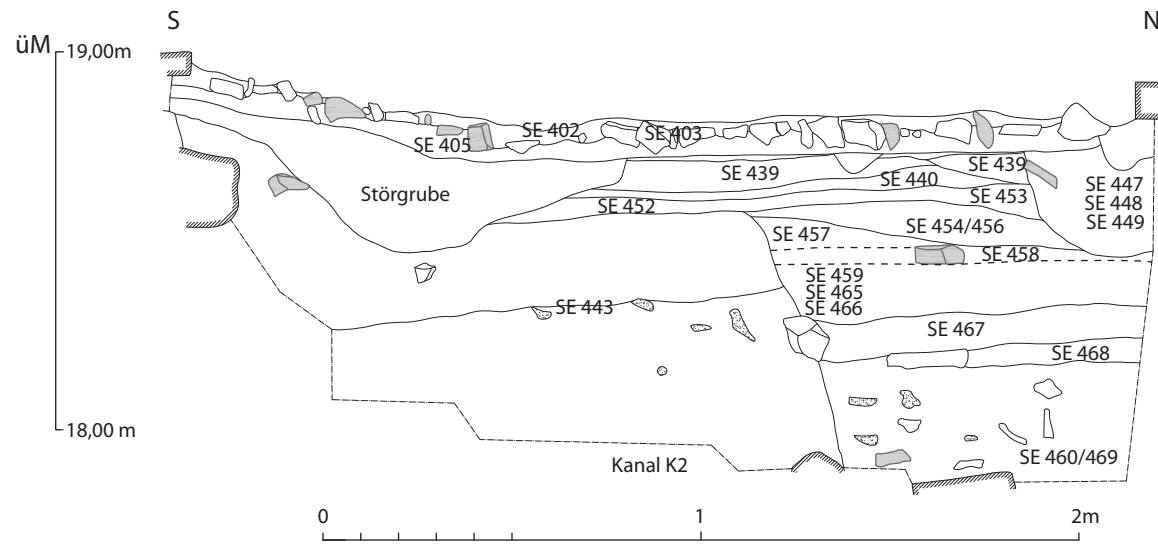

Abb. 17



Abb. 18a



Abb. 18b





Abb. 19c



Abb. 19b



Abb. 19a





Abb. 20b



Abb. 20a





K 57



K 61



K 63



K 65



K 66



K 67



K 68



K 69



K 70



K 71



K 72



K 73



K 74



K 75



K 77



K 79



K 80





K 81



K 82



K 83



K 84



K 118



K 120



K 230



K 233



K 238



K 235





K 248



K 278



K 281



K 284



K 282







K 300



K 374



K 338



K 397



K 542



K 399



K 795



K 547

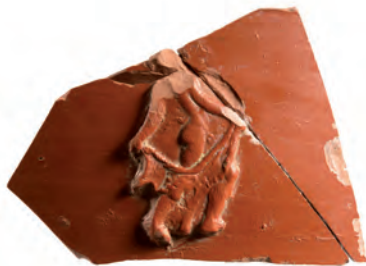

K 549



K 801



K 802





K 803



K 804



K 805



K 820



K 833



K 819



K 810



K 839



K 811



K 840



K 836





K 856



K 863



K 864



K 865



K 866



K 867



K 869



K 870



K 880





K 984



K 985



K 987



K 1001



K 1059



K 1085



K 1087





K 1112



K 1134



K 1135



K 1136



K 1137





K 1138



K 1143



K 1149



K 1145



K 1150



K 1162



K 1180



K 1181







K 1187

K 1188



K 1191



K 1192



K 1194



K 1193



K 1195





K 1203



K 1204



K 1205



K 1207



K 1208



K 1211



K 1212



K 1213



K 1214



Abb. 1



Abb. 2

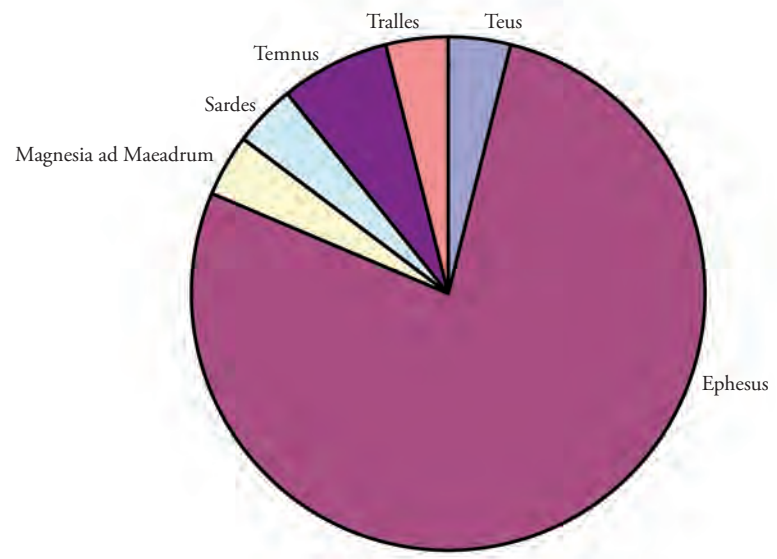

Abb. 3



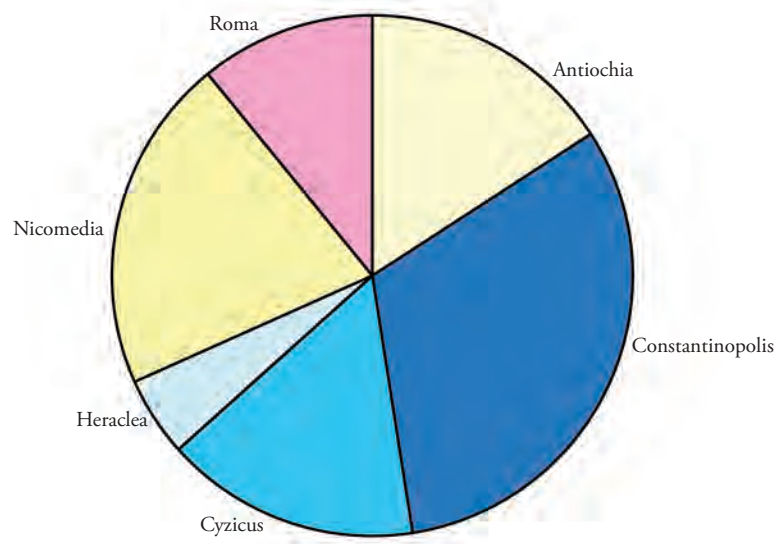

G 6

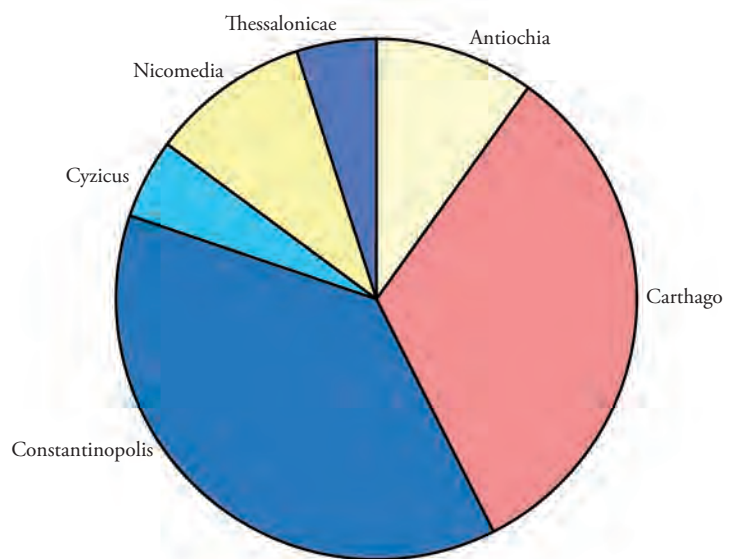
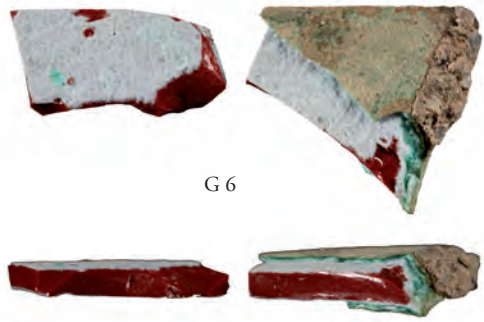

G 11



G 12



G 142



G 271

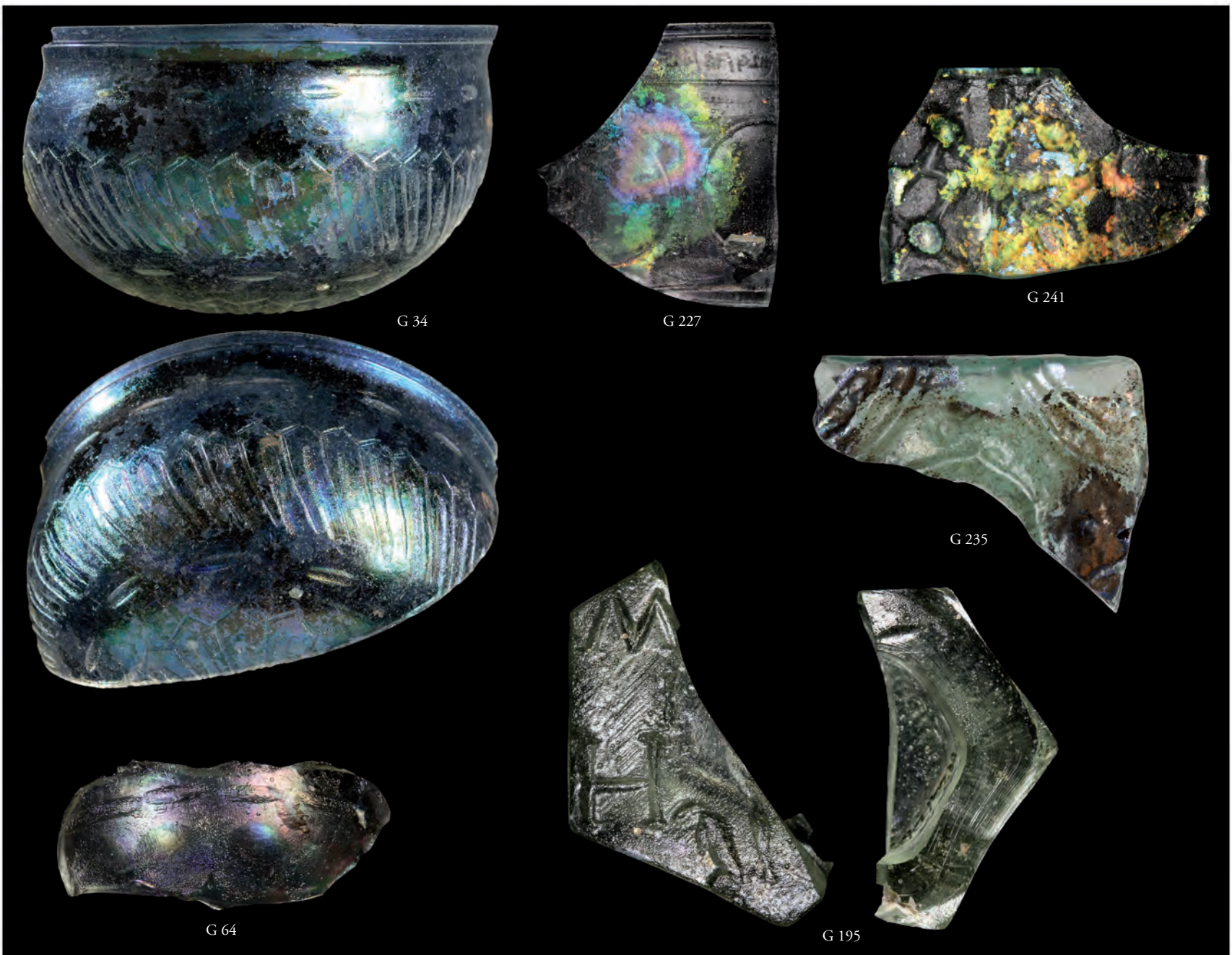

G 34

G 227

G 241

G 235

G 64

G 195



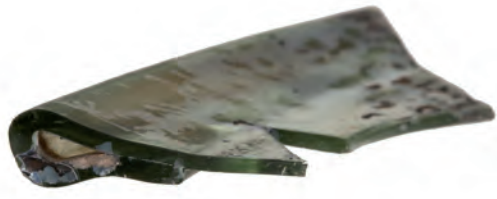

G 83



G 236



G 213



G 129



G 252



G 176



G 134



G 137



G 212



G 272



G 69





B 82



B 170



B 236



Abb. 1

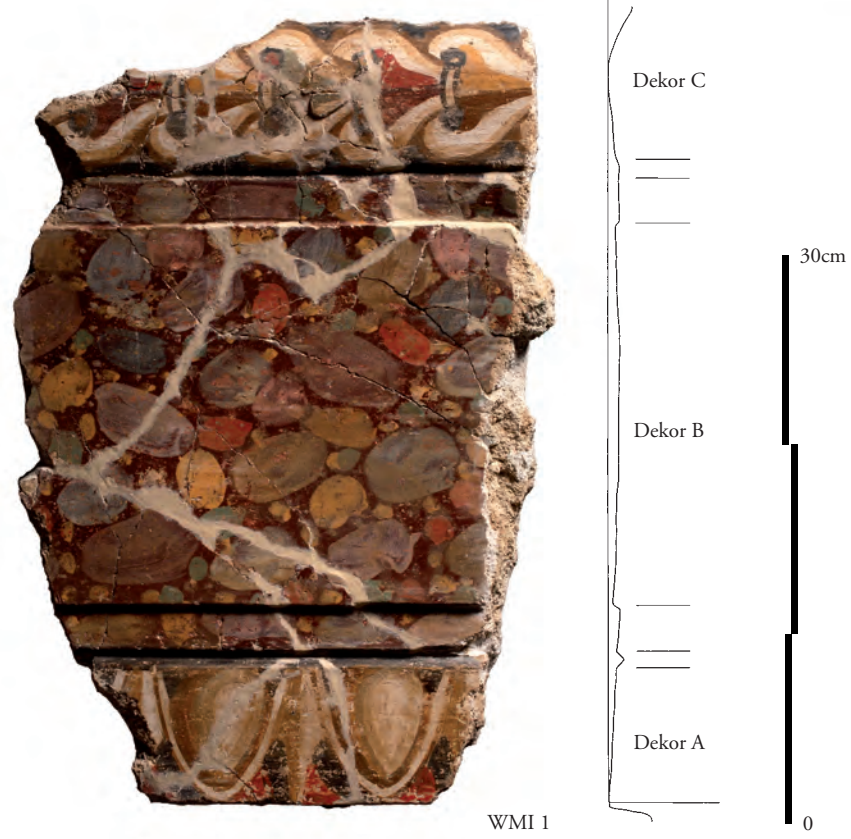

WMI 1





WMI 2

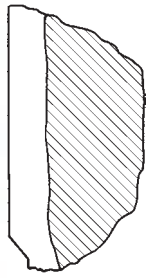

WMI 3

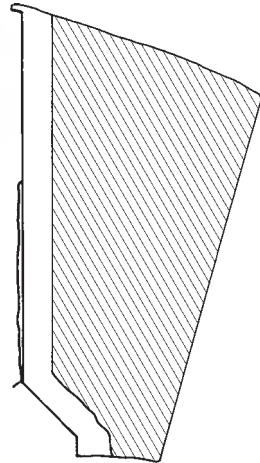

WMI 4

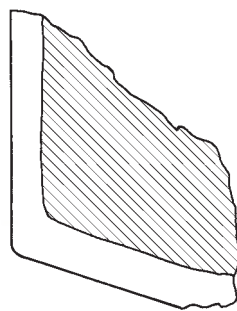

WMI 5

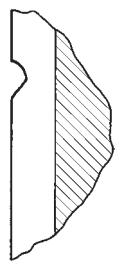

WMI 7

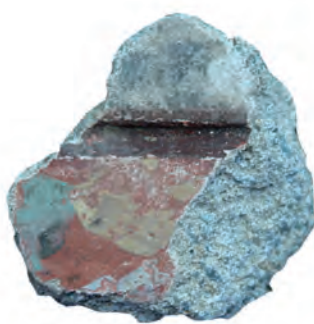
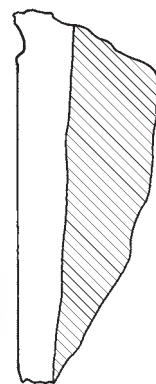

WMI 8

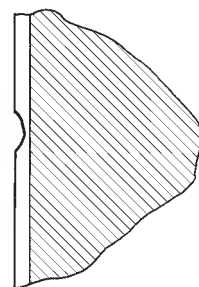



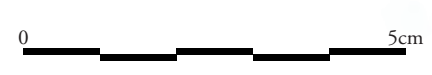
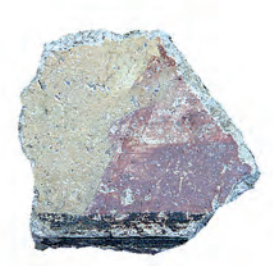
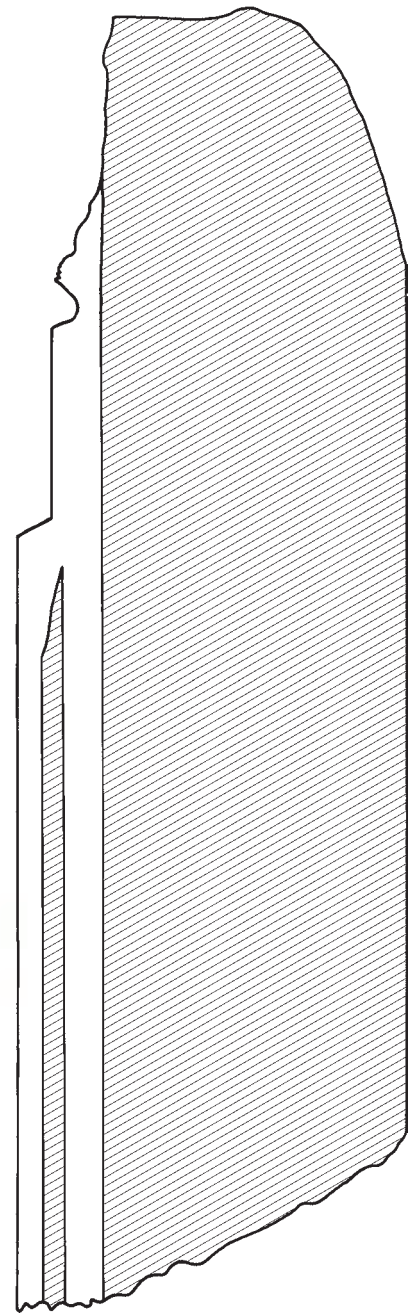



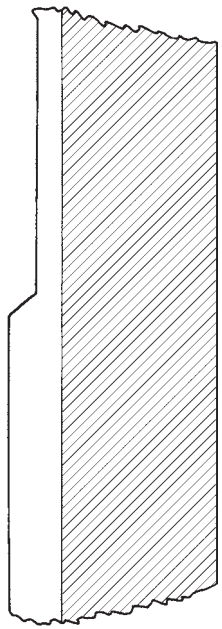

WMI 14

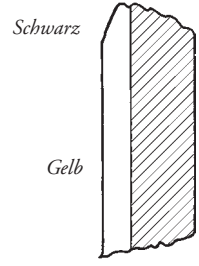

WMI 15

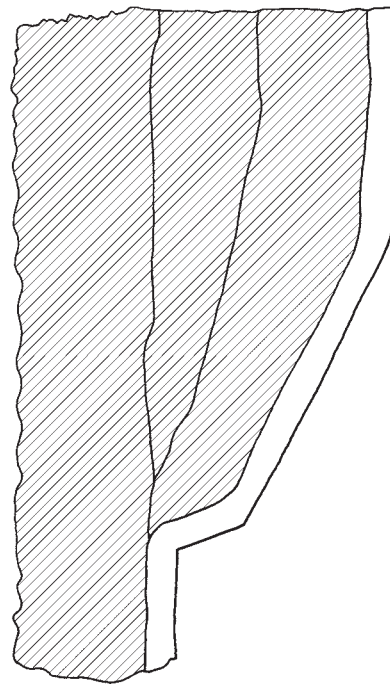

WMI 17

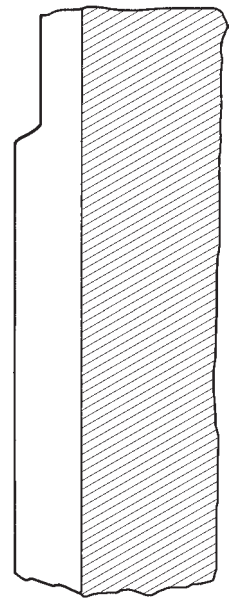

WMI 18

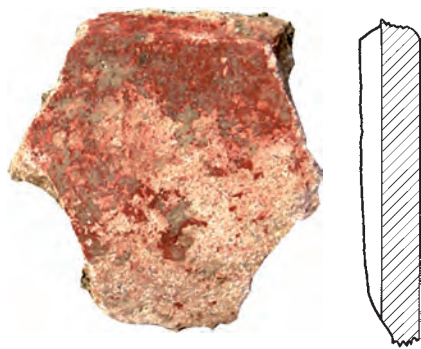

WMI 19



WMI 20



WMI 21



WMI 23

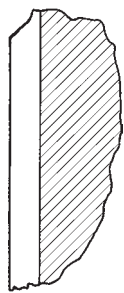

WMI 26

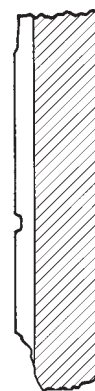

WMI 27

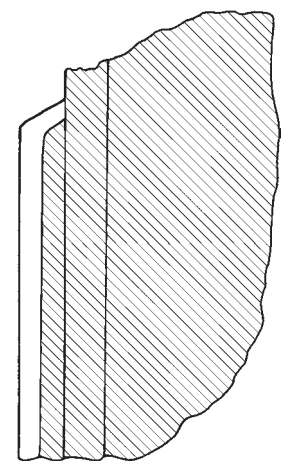

WMI 29





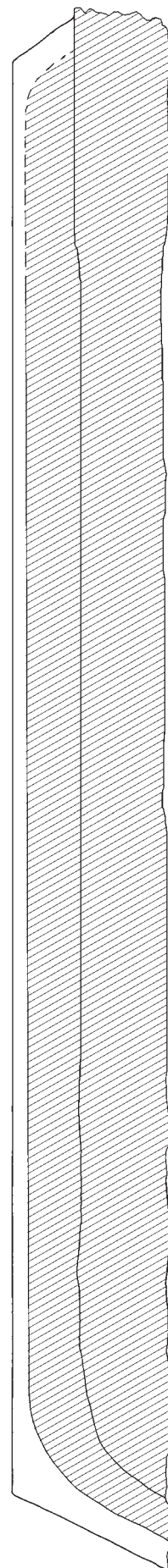

WMI 32





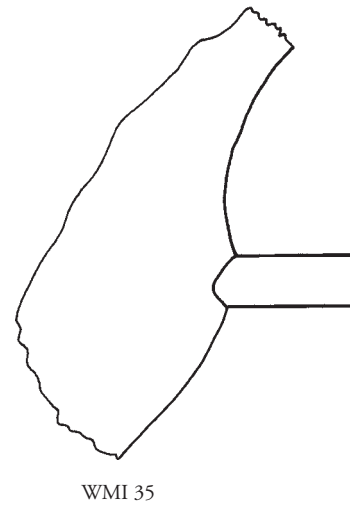
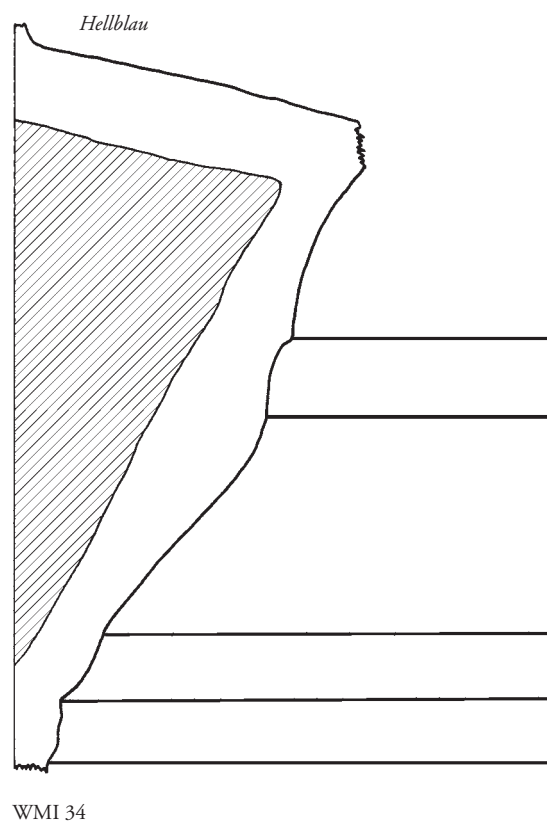
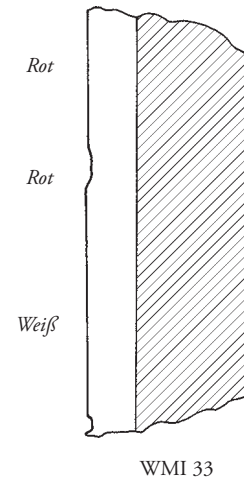
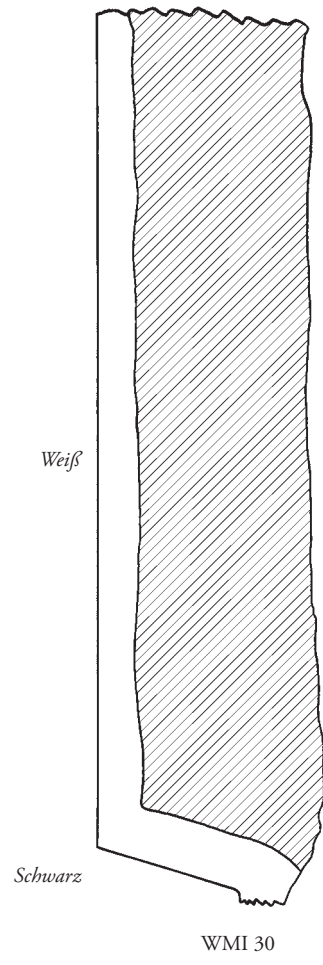

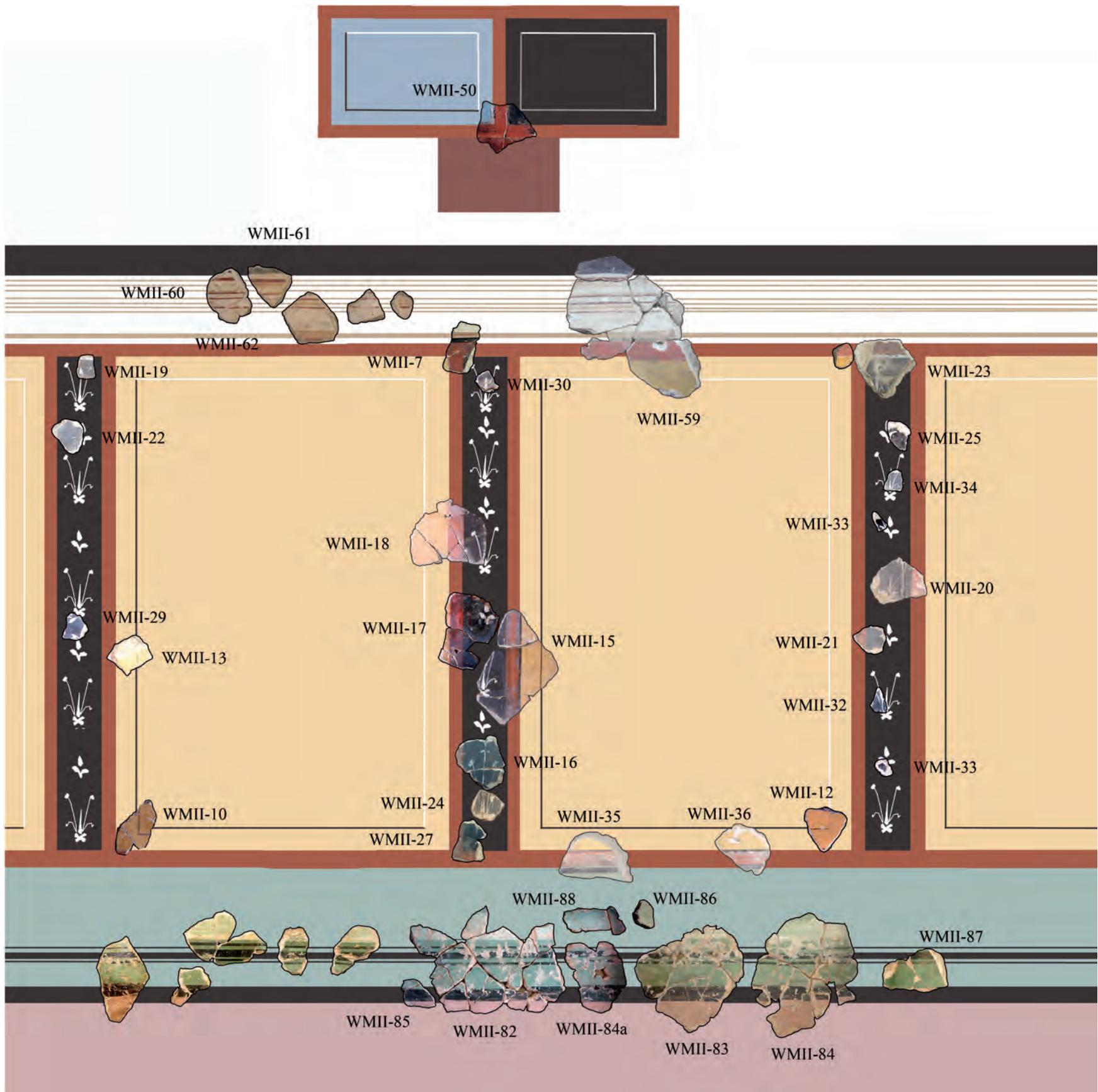

Rekonstruktion Malsystem II-1 (Rekonstruktion: B. Tober)



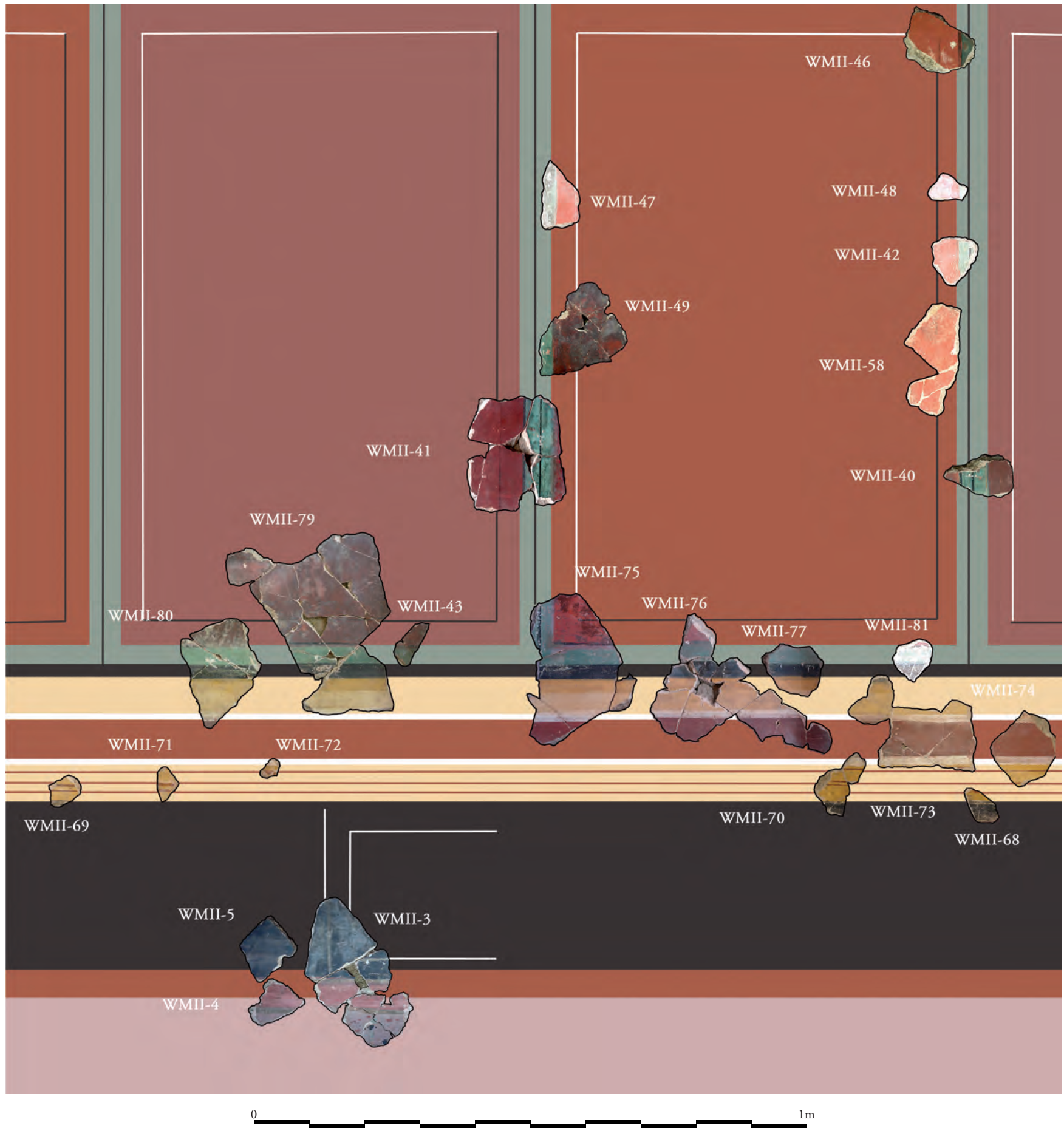

Rekonstruktion Malsystem II-2 (Rekonstruktion: B. Tober)



WMII 1

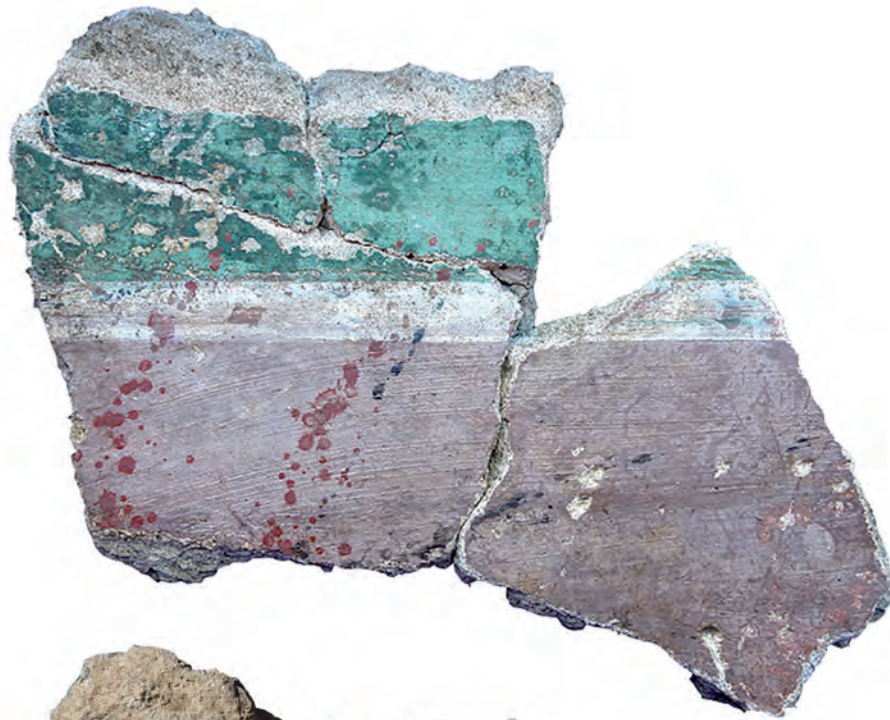

WMII 2







WMII 6

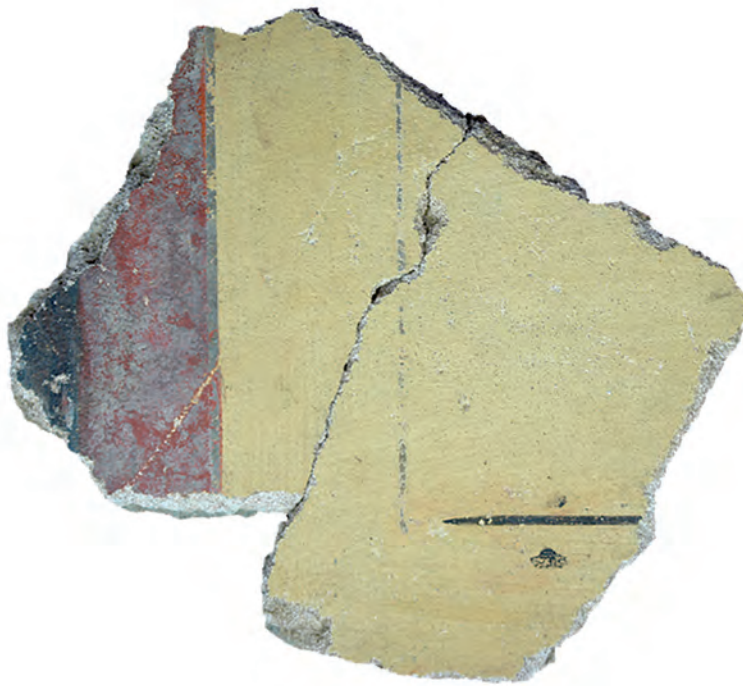

WMII 8

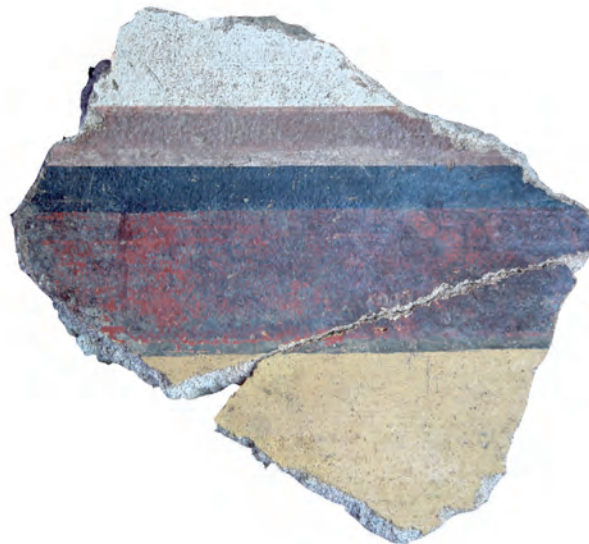

WMII 9





WMII 14



WMII 15

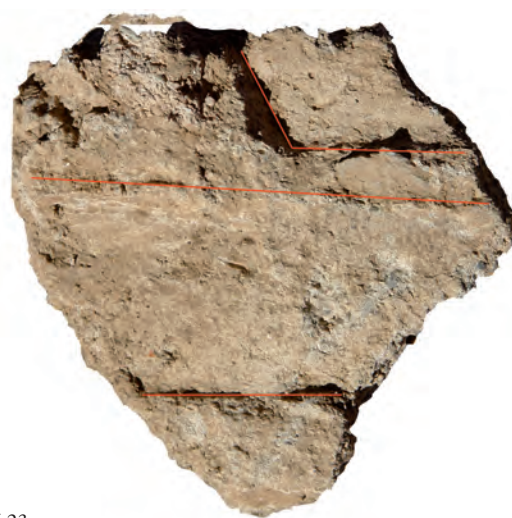

WMII 23







WMII 37

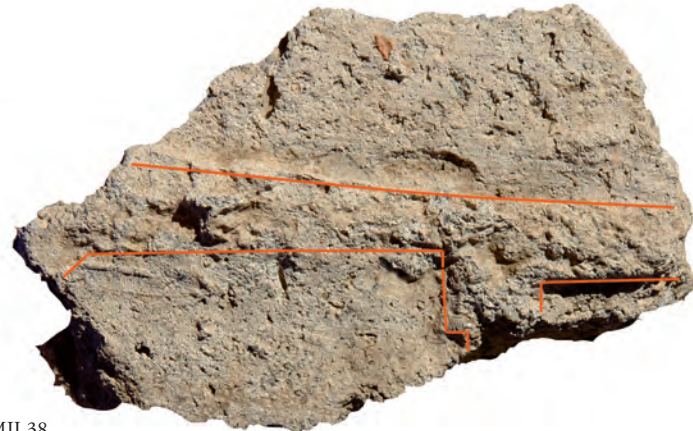
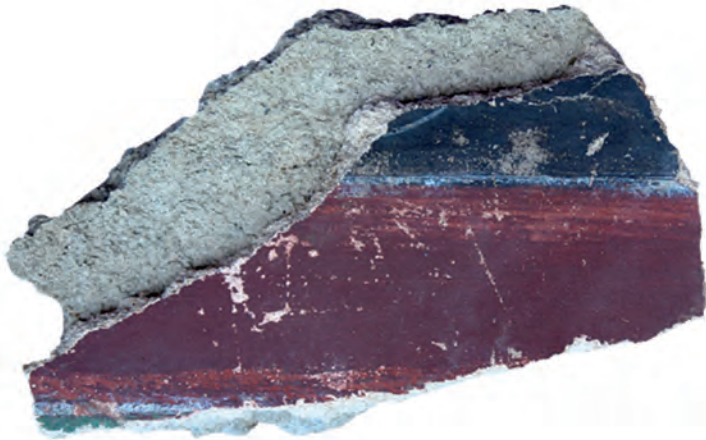

WMII 38



WMII 44

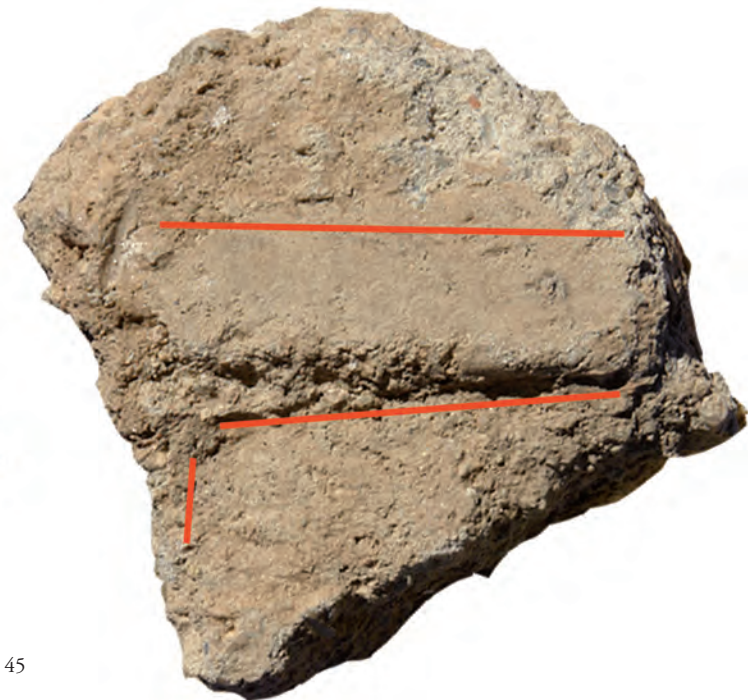
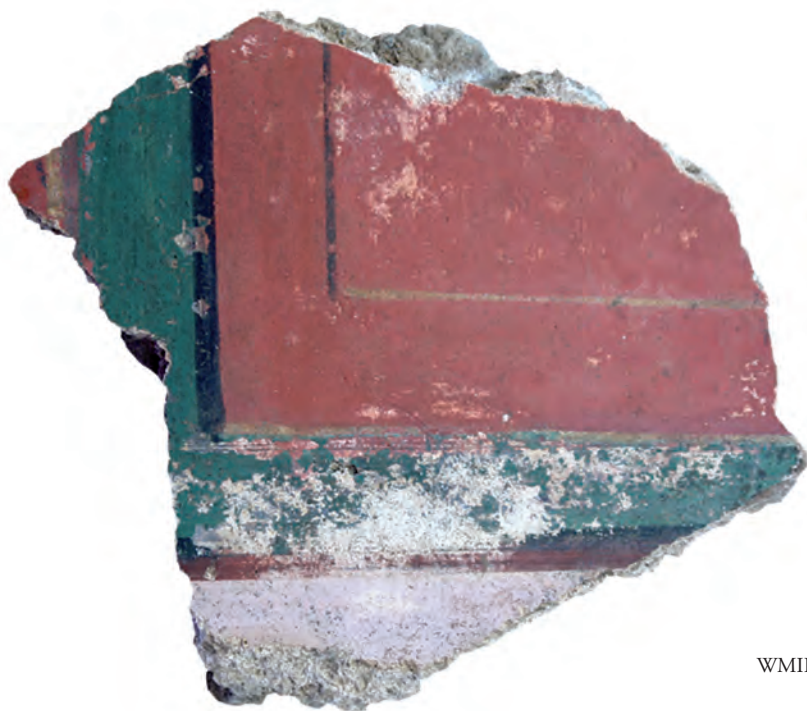

WMII 45







WMII 46



WMII 53



WMII 52



WMII 55

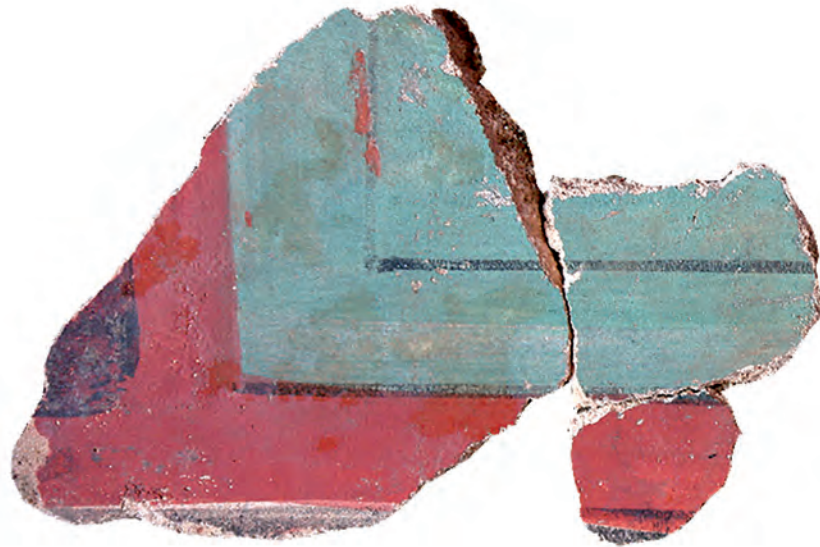

WMII 56



WMII 65



WMII 66



WMII 67



WMII 64







WMII 86



WMII 87

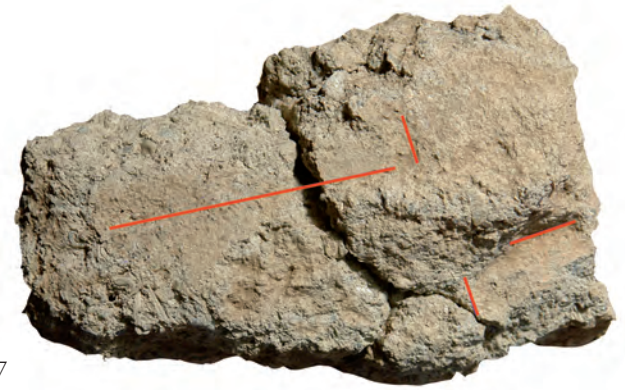

WMII 90



WMII 91

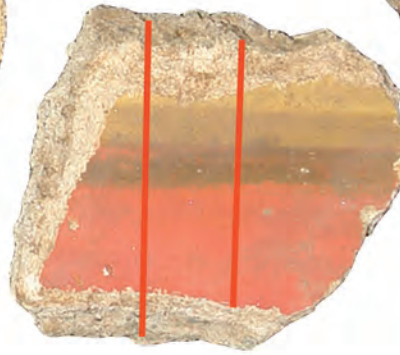

WMII 89



WMII 92



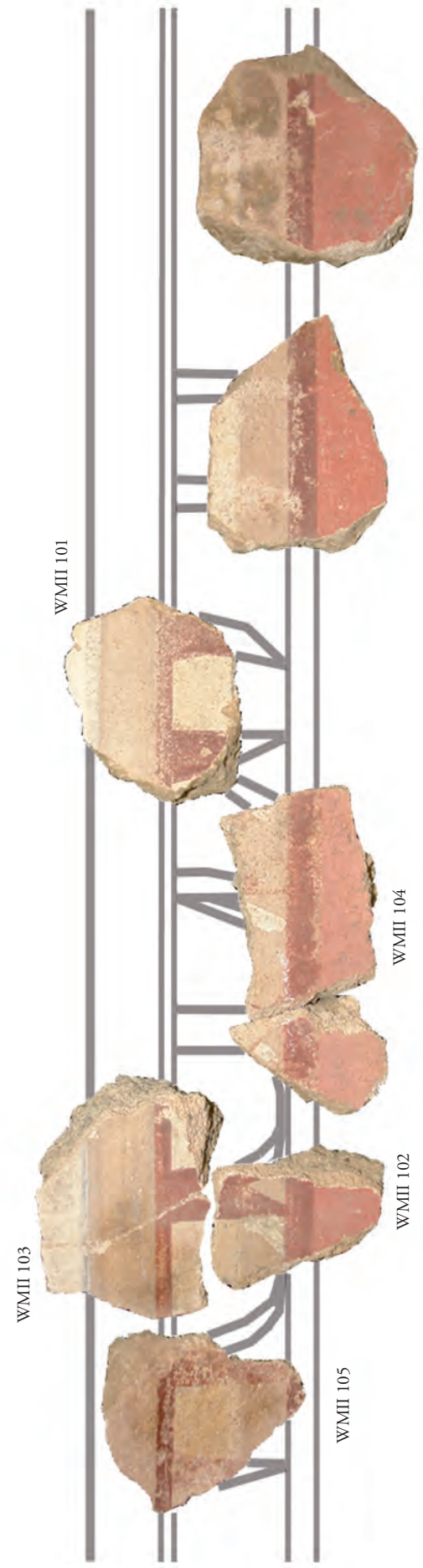
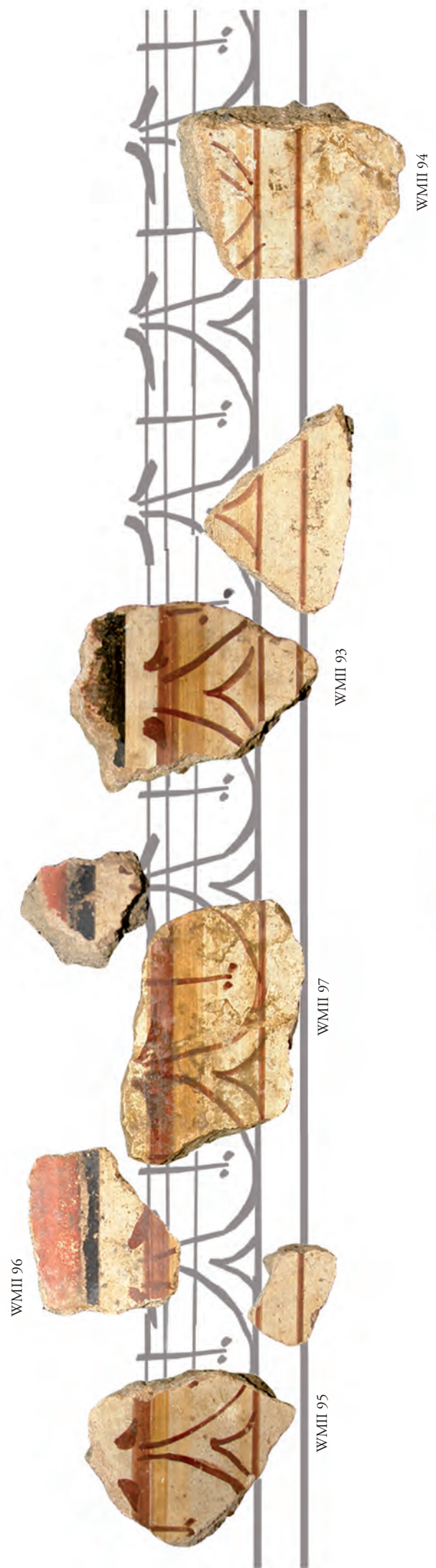

0 5cm  
Rekonstruktion: B. Tober





WMII 106

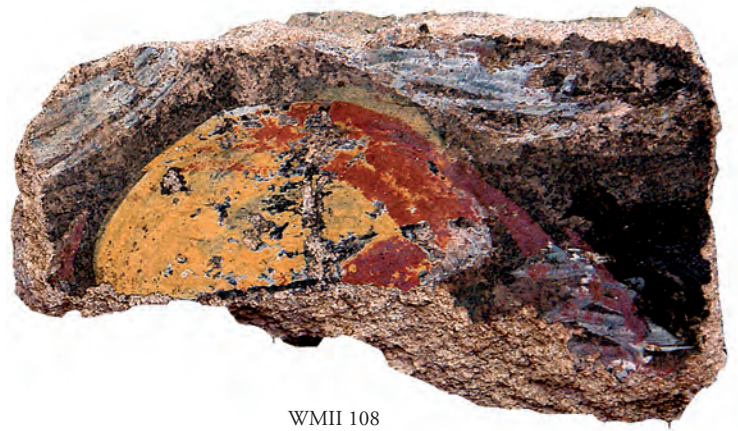

WMII 108



WMII 107

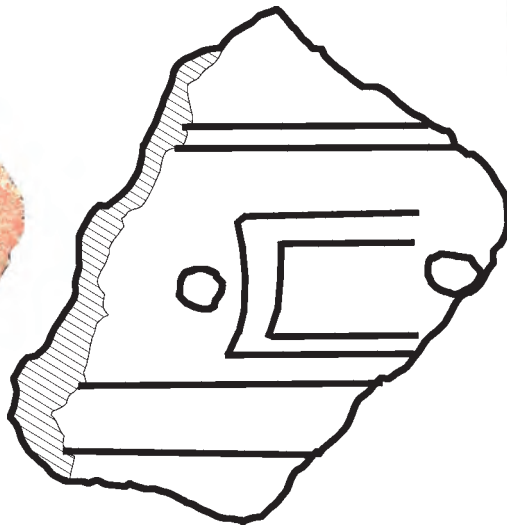

WMII 110



WMII 111



WMII 109







WMII 112



WMII 113

WMII 115

WMII 118



WMII 119



WMII 123



WMII 124



WMII 125





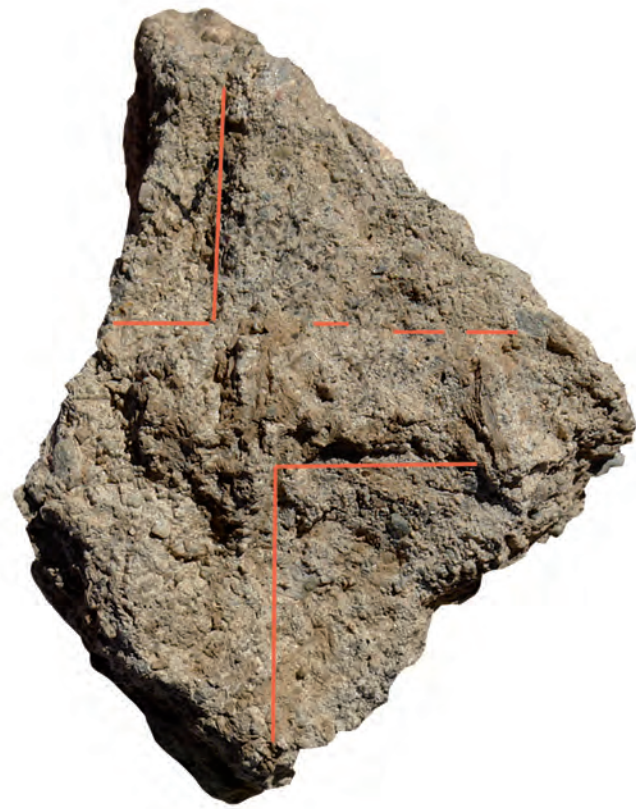

WMII 126

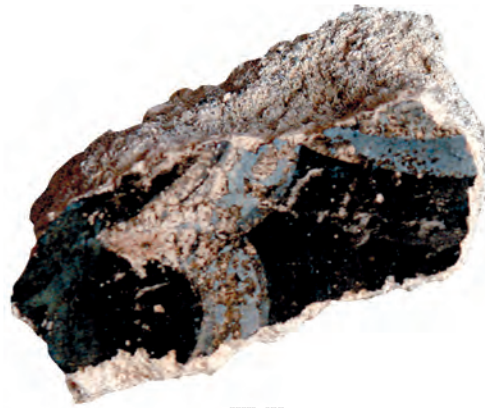

WMII 128



WMII 129



WMII 130





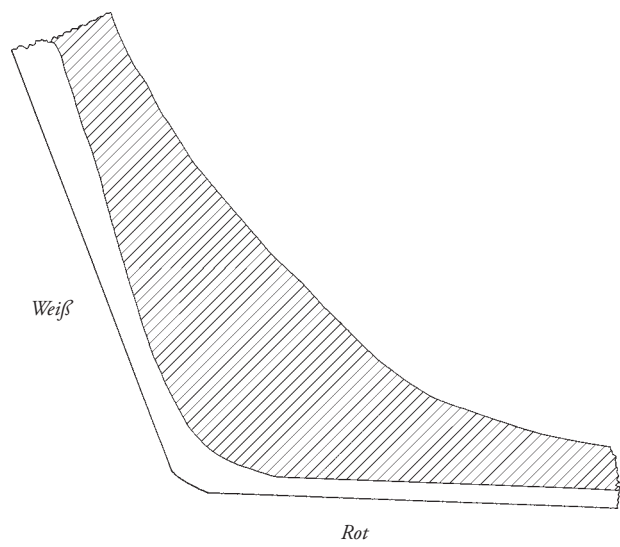

WMII 134



0 5cm





WMII 132

WMII 131



WMII 135

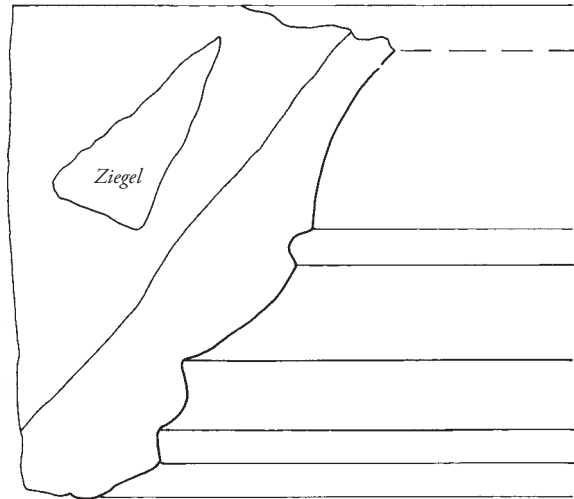

WMII 163





WMII Abb. 1

0 5cm



WMII Abb. 2

0 5cm





WMII Abb. 3



WMII Abb. 4



WMII Abb. 5







Abb. 1



Abb. 2



Abb. 3



Abb. 4





Abb. 5



Abb. 6



Abb. 7



Abb. 8



Abb. 9



Abb. 10





Abb. 11



Abb. 12



Abb. 13



Abb. 14



Abb. 15



Abb. 16



Abb. 17



Abb. 18



Abb. 19



Abb. 20



Abb. 21





Abb. 22



Abb. 23



Abb. 24



Abb. 25



Abb. 26

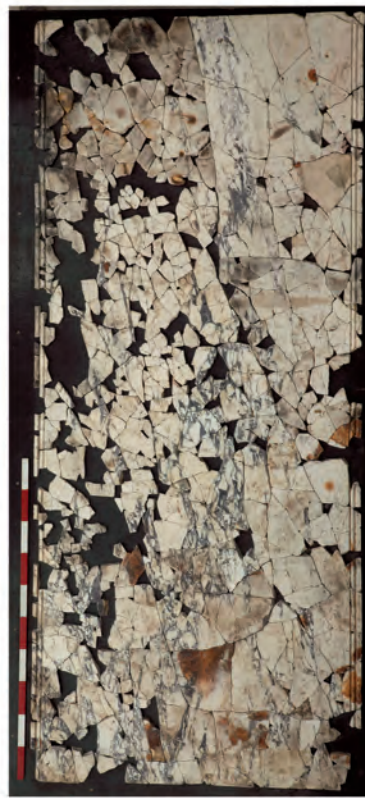

Abb. 27



Abb. 28



Abb. 29



Abb. 30



Abb. 31





Abb. 32



Abb. 33



Abb. 34

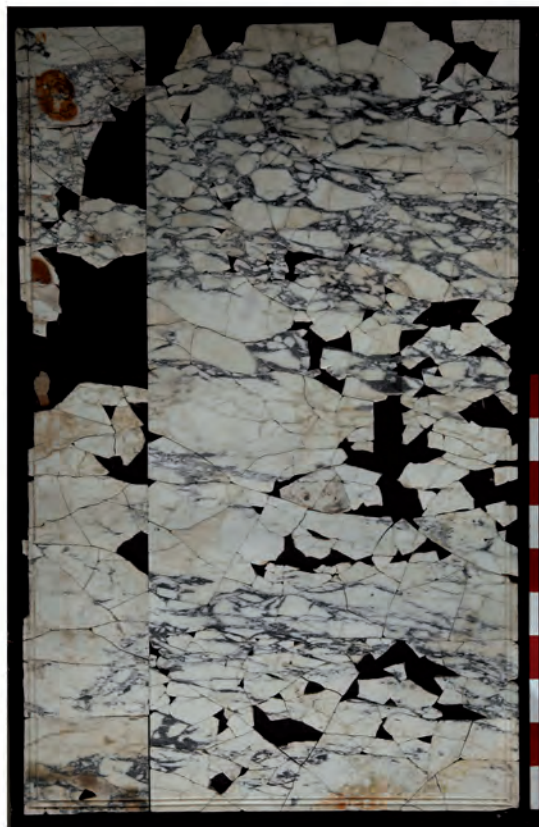

Abb. 35

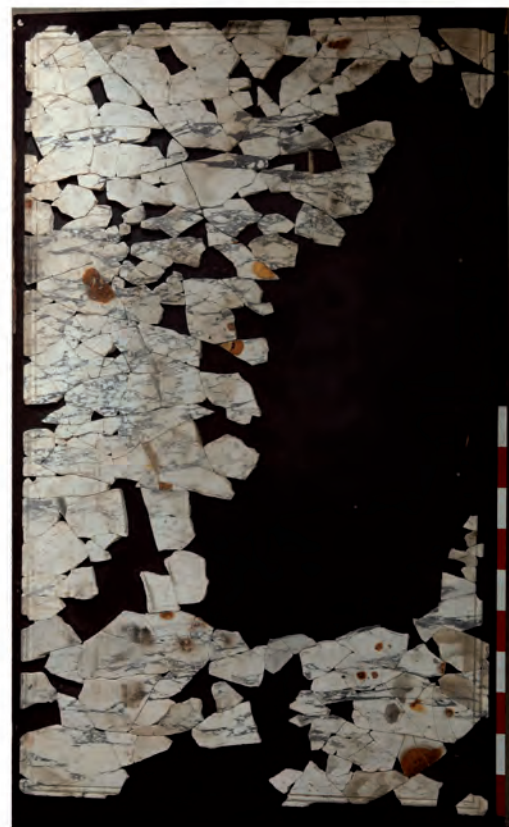

Abb. 36

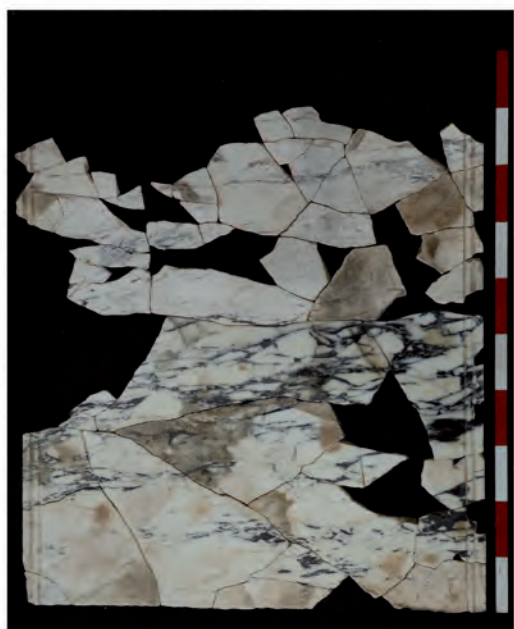

Abb. 37



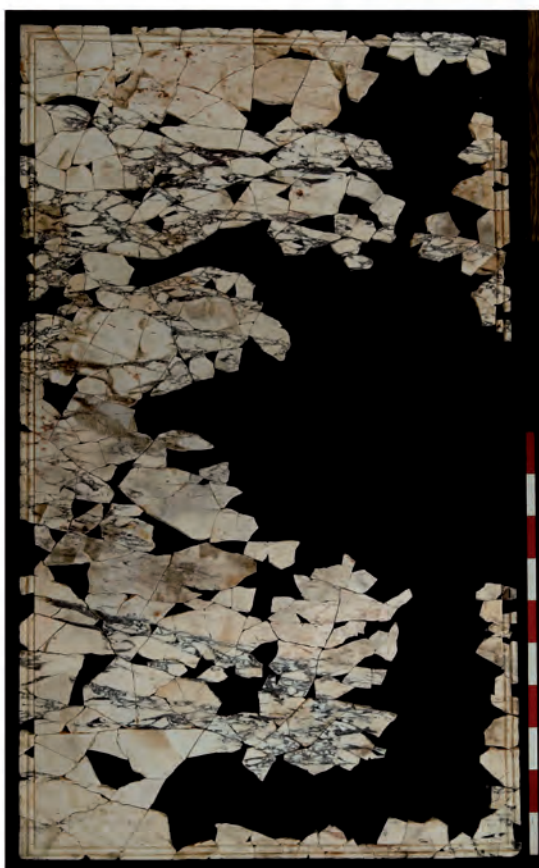

Abb. 38

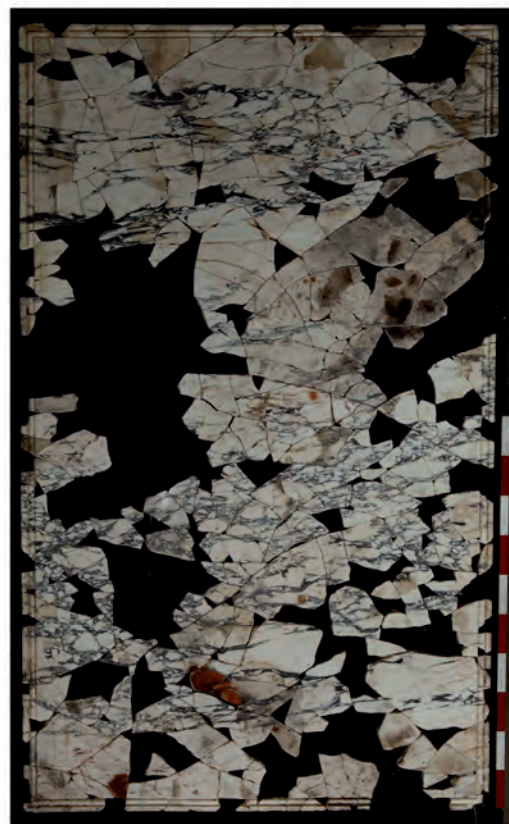

Abb. 39



Abb. 40

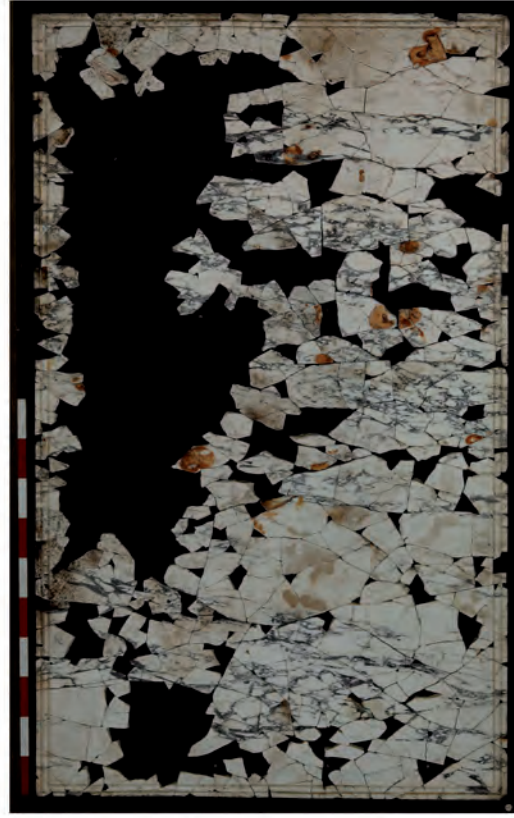

Abb. 41

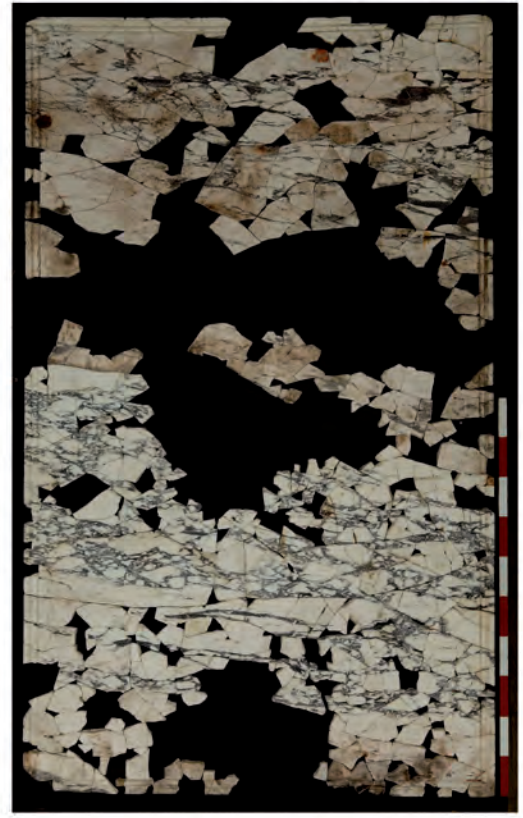

Abb. 43

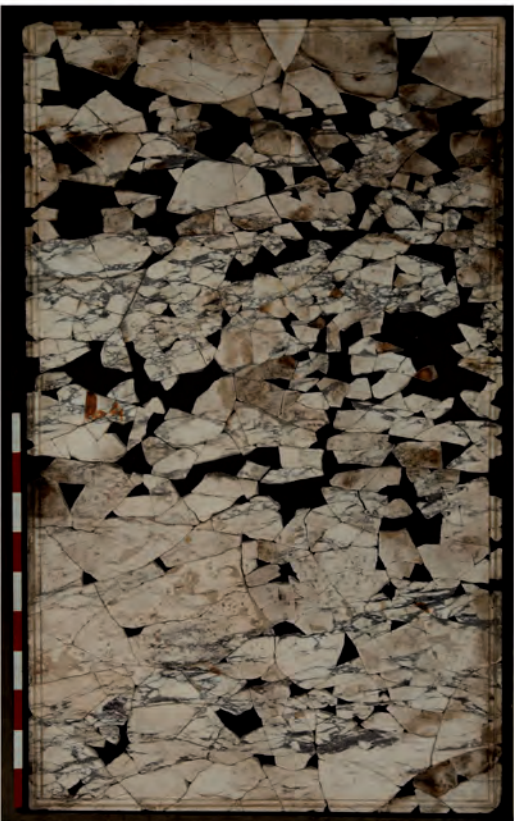

Abb. 44

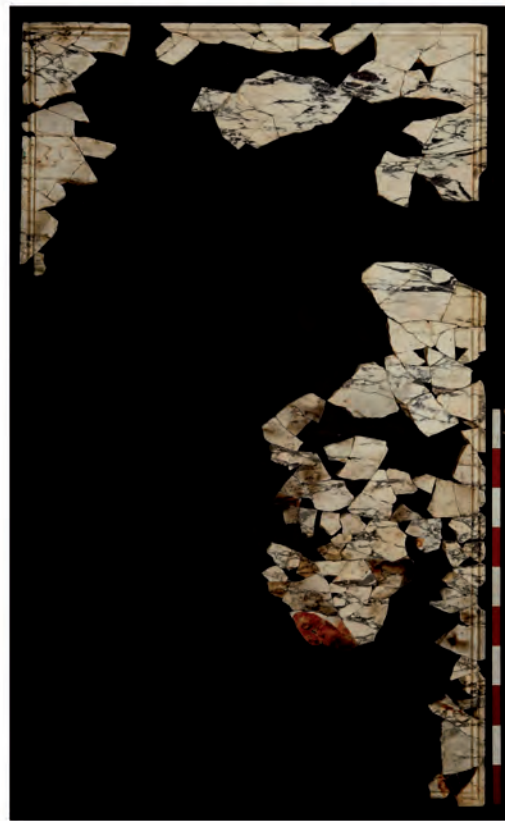

Abb. 42





Abb. 45

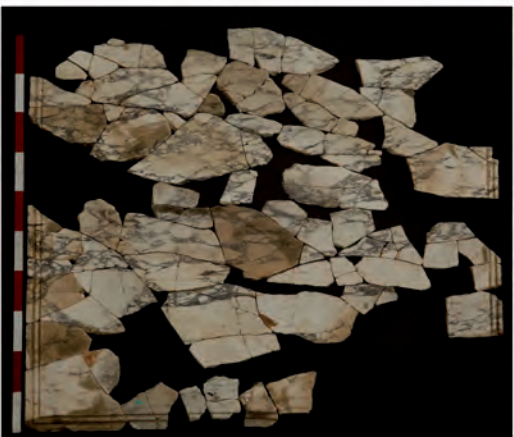

Abb. 46



Abb. 47

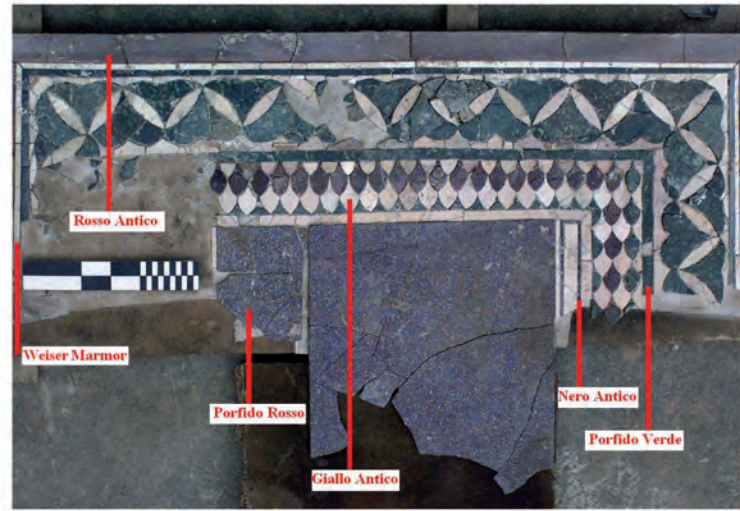

Abb. 48



Abb. 49



Abb. 50

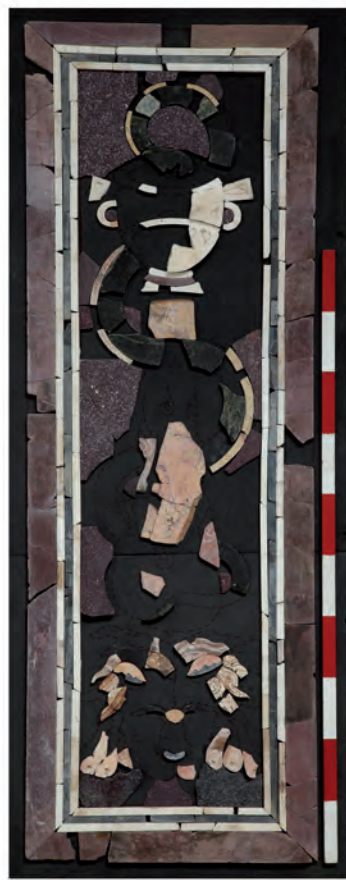

Abb. 51



Abb. 52





Abb. 53



Abb. 54



Abb. 55

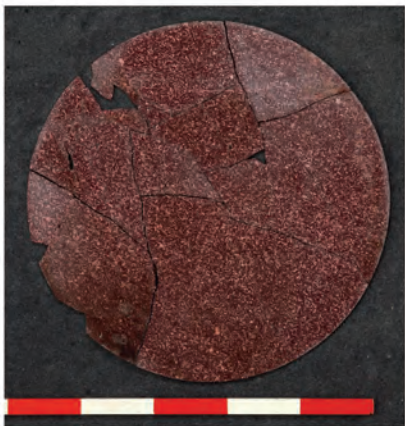

Abb. 56



Abb. 57

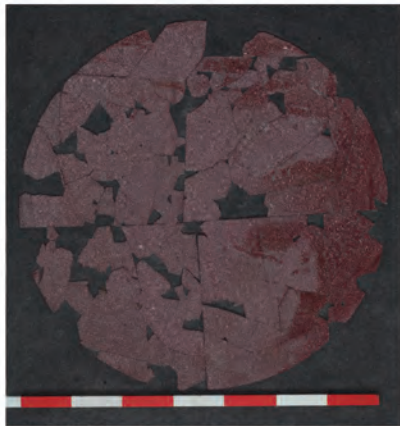

Abb. 58

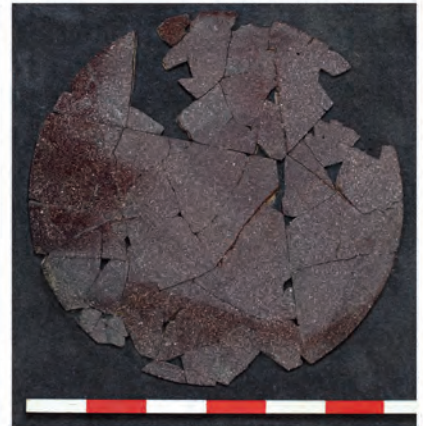

Abb. 59

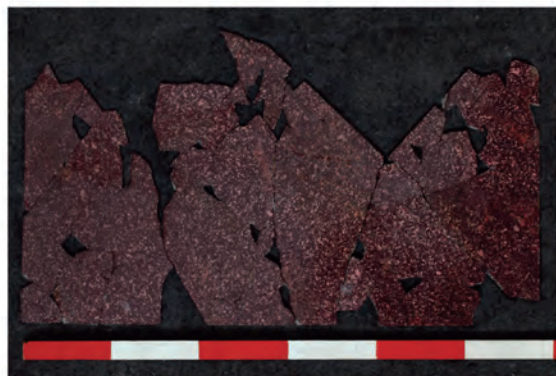

Abb. 60



Abb. 61

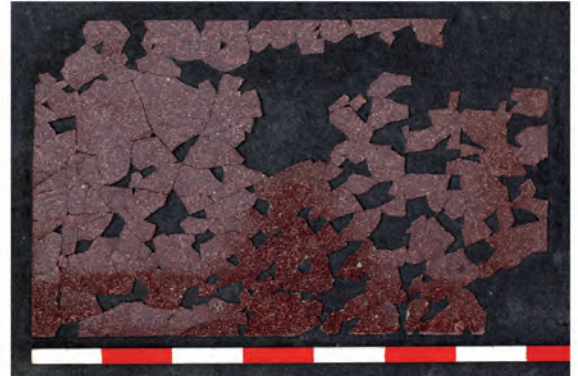

Abb. 62



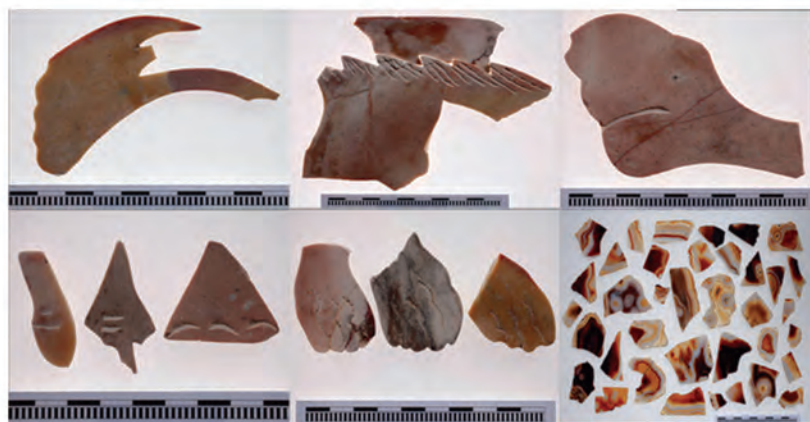

Abb. 63



Abb. 64



Abb. 65

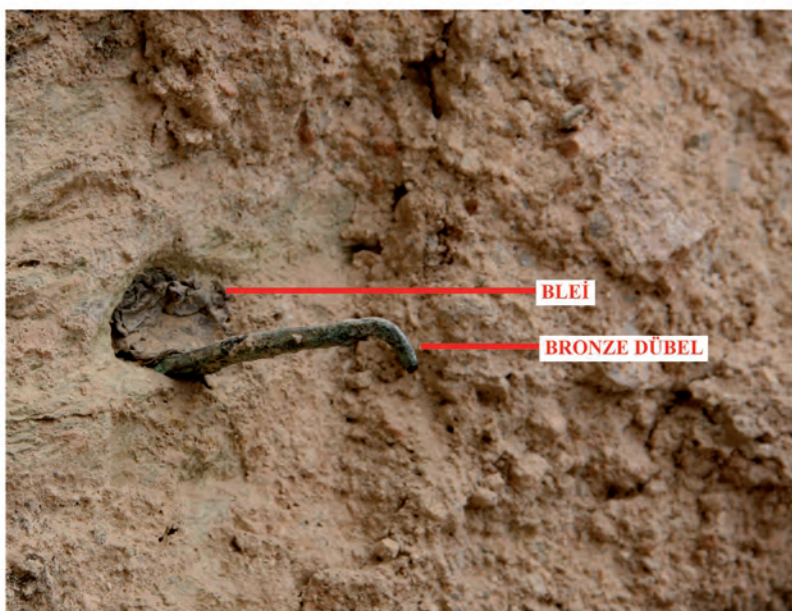

Abb. 66



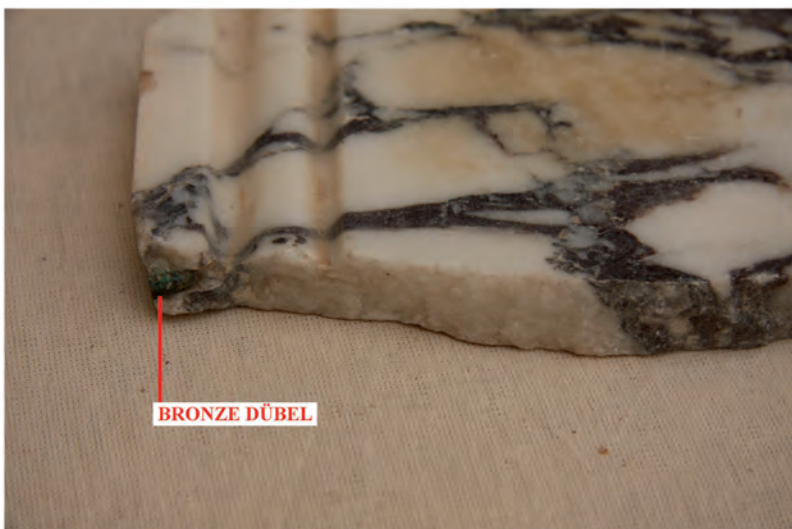

Abb. 67

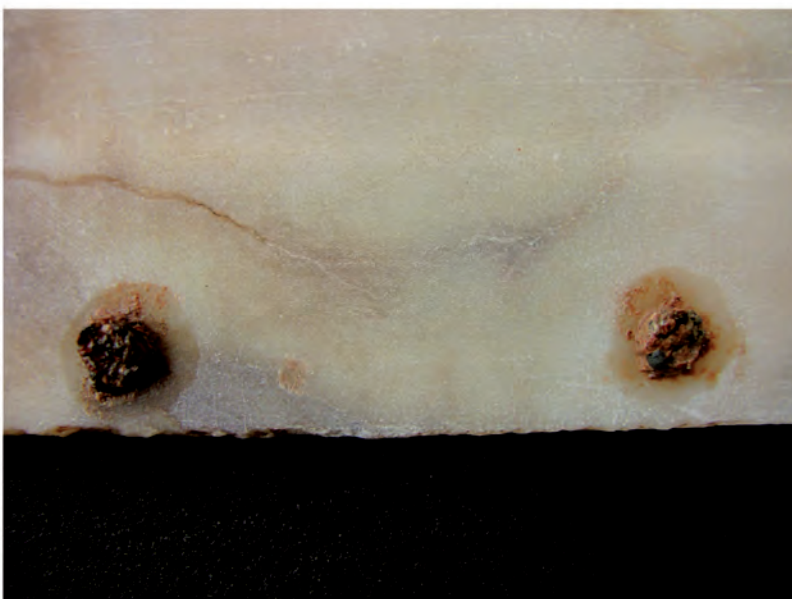



Abb. 68





Abb. 69





Abb. 70





Abb. 71a



Abb. 71b



Abb. 71c



Abb. 71d



Abb. 71e



Abb. 72a



Abb. 72b



Abb. 72c

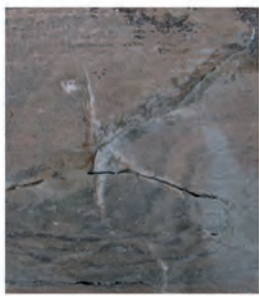

Abb. 72d



Abb. 73



Abb. 74



Abb. 75

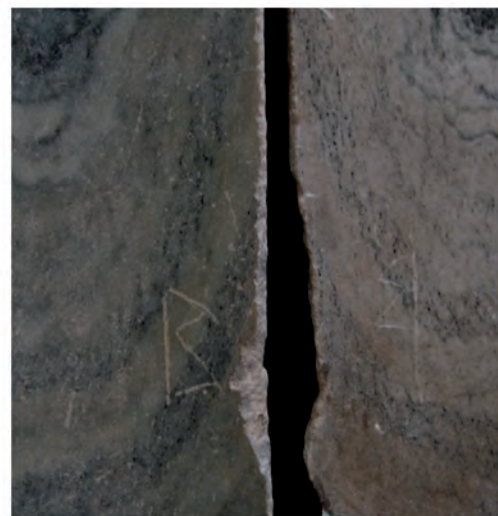

Abb. 76





**1- Weißer Marmor**  
*Herkunft:* Kuşini Ephesos  
*Verwendung:* Wandverkleidung, Unterseite der Cipollino Verde als Sockelzone und als Bodenplatten

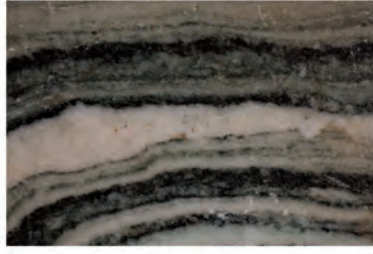

**2- Cipollino Verde**  
*Herkunft:* Karystos, Euboea, Griechenland  
*Verwendung:* Sockelzone



**3- Pavonazzetto Weiß**  
*Herkunft:* Iscehisar, (Dokimeion), Afyon  
*Verwendung:* Pilasterzone Marmorplatten und für die Rahmenleisten

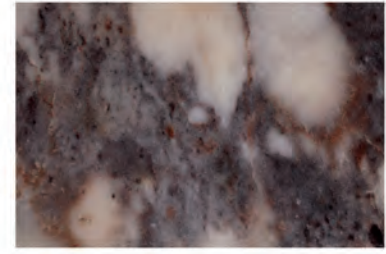

**4- Pavonazzetto Violett**  
*Herkunft:* Iscehisar, Afyon  
*Verwendung:* Pilasterzone, Marmorplatten und für die Rahmenleisten



**5- Aphrodisias Weiß**  
*Herkunft:* Geyre, Karacasu, Aydın  
*Verwendung:* Korinthische Säulenkapitelle und Pilasterbasen

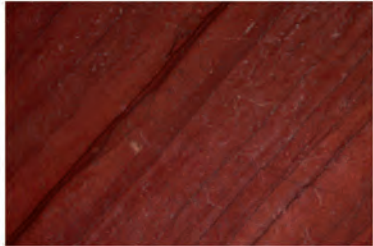

**6- Rosso Antico**  
*Herkunft:* Griechenland, Matapan/Peloponnes  
*Verwendung:* Opus Sectile und im Sockelzonenabschlussprofil

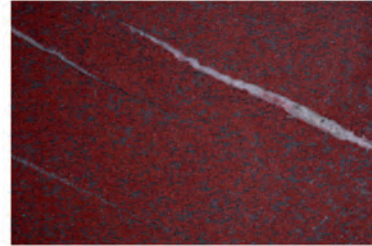

**7- Ege Bordo**  
*Herkunft:* Ege Bordo, Milas  
*Verwendung:* Opus Sectile und im Sockelzonenabschlussprofil

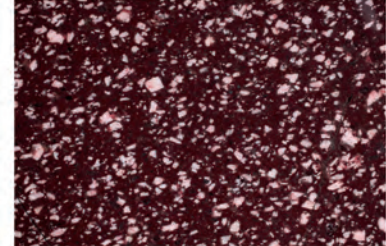

**8- Porfido Rosso**  
*Herkunft:* Gebel Dokhan, Ägypten  
*Verwendung:* Opus Sectile

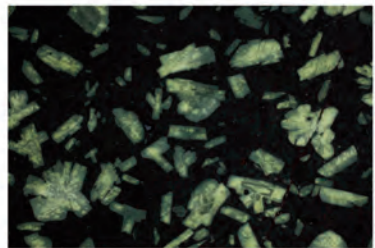

**9- Porfido Verde di Grecia o Serpentino**  
*Herkunft:* Krokeai/Peloponnes, Griechenland  
*Verwendung:* Opus Sectile

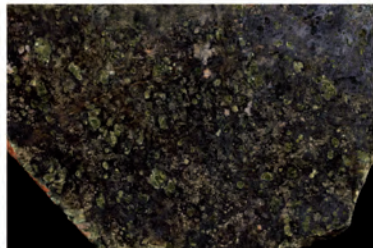

**10- Nero Antico**  
*Herkunft:* Djebel Aziz, Tunesien  
*Verwendung:* Opus Sectile

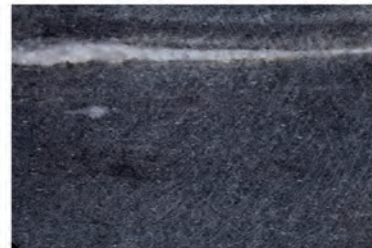

**11- Belevi Schwarz**  
*Herkunft:* Belevi, Selçuk  
*Verwendung:* Opus Sectile

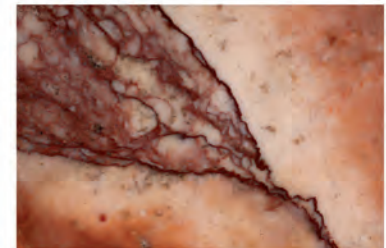

**12- Giallo Antico**  
*Herkunft:* Chemtou, Tunesien  
*Verwendung:* Opus Sectile

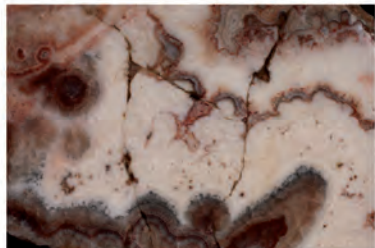

**13- Alabastro Fiorito**  
*Herkunft:* Unbekannt  
*Verwendung:* opus sectile

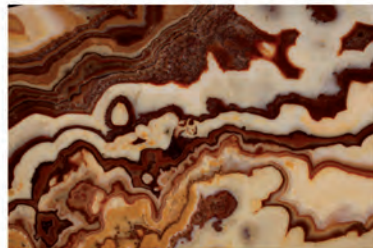

**14- Alabastro Fiorito**  
*Herkunft:* Unbekannt  
*Verwendung:* opus sectile



**15- Granito Verde Fiorito Della Sedia di San Lorenzo**  
*Herkunft:* Uadi Semnah, Ägypten  
*Verwendung:* opus sectile

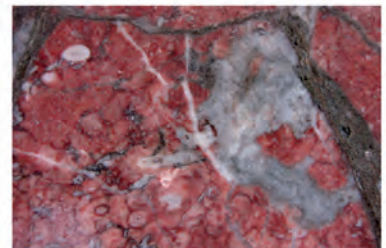

**16- Africano Bigio Rosso**  
*Herkunft:* Teos, Sığacık, Seferihisar  
*Verwendung:* opus sectile



**17- Africano Bigio Verde**  
*Herkunft:* Teos, Sığacık, Seferihisar  
*Verwendung:* opus sectile

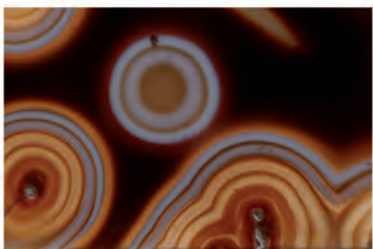

**18- Achat**  
*Herkunft:* Unbekannt  
*Verwendung:* opus sectile



**19- Verde Antico**  
*Herkunft:* Tassaglia, Griechenland  
*Verwendung:* Fußbodenplatten

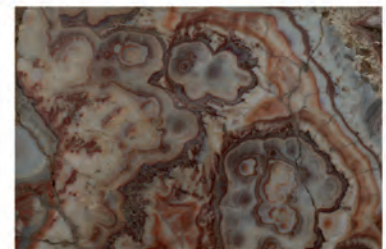

**20- Alabastro Fiorito**  
*Herkunft:* = Unbekannt  
*Verwendung:* Verkleidung der Springbrunnen

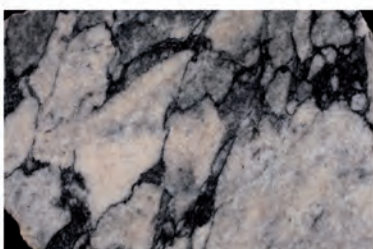

**21- Bigio Antico**  
*Herkunft:* Kleinasien, Westanatolien  
*Verwendung:* Fußbodenplatte





Die sieben Wohneinheiten des Hanghauses 2 im Bautypus von großen Peristylhäusern bilden seit der Überdachung mit einem Schutzbau und der Öffnung für Besucher eine der touristischen Hauptattraktionen des Ruinengeländes von Ephesos. Der privilegierte Status der Bewohner der hier vorgelegten Wohneinheit 6 wird bereits durch die zentrale Lage und den direkten Eingang vom *embolos* (Kuretenstraße) angezeigt. Glücklicherweise ist ihr Eigentümer Gaius Flavius Furius Aptus durch Inschriften bekannt. Er ist als Bauherr für den großzügigen Ausbau des Hauses in den Bauphasen II (120 n. Chr.) und III (ca. 150 n. Chr.) mit geräumigen, mit Marmor luxuriös ausgestatteten Fest- und Bankettsälen verantwortlich. Er bekleidete nicht nur hohe städtische Ämter, sondern war auch Priester des Dionysos Oreios Bakchios *pro poleos*. Als Priester und Vorstand stellte er sein palastartiges Stadthaus als Versammlungsort für diesen Dionysosverein zur Verfügung, wofür neben vielen anderen Hinweisen vor allem das Fehlen von privat genutzten Räumen spricht. Jedoch wird durch Türverbindungen zu den benachbarten Wohneinheiten 4 und 7, in denen diese Raumfunktionen vorhanden waren, angezeigt,

dass die Wohneinheit 6 zusammen mit diesen Wohneinheiten im Besitz der Familie des Gaius Flavius Furius Aptus stand. Dem Konzept der Publikation der Hanghäuser in Ephesos folgend, werden in dem reich illustrierten Band, dem auch eine CD mit Visualisierungen und Plänen beigegeben ist, der Baubefund mit den Bauphasen, der Architektur und den Wasserinstallationen, die Ausstattung mit den Marmorwand- und -bodenverkleidungen, der Wandmalerei, den Stuckdekorationen und den Mosaiken ebenso wie die Funde mit den Skulpturen, der Keramik, den Kleinfunden, dem Glas und den Münzen sowie den archäozoologischen Funden vorgelegt; darüber hinaus werden auch die Graffiti vorgestellt, die einen unmittelbaren Einblick ins Alltagsleben gewähren und sich in großer Zahl auf den Wandmalereien befinden. Ein weiterer Abschnitt behandelt die Restaurierungen der Marmorvertäfelungen im Marmorsaal 31. Darüber hinaus ergab die kontextuelle Analyse der in der Wohneinheit 6 durchgeführten Grabungen zusammen mit den daraus stammenden Funden, dass auf dem Areal dieses Hauses bereits in späthellenistischer Zeit ein Hofhaus an der Kuretenstrasse vorhanden war.



9 783700 173557

ISBN 978-3-7001-7355-7